Tonight: Clear
Wednesday: Sunny

Victoria Times

Classified 386-2121
News 382-3131

95th YEAR, No. 33 ★★ VICTORIA, BRITISH COLUMBIA, TUESDAY, JULY 18, 1978 15 CENTS DAILY, 30 CENTS SATURDAY

INDIAN STRANGLEHOLD FEARED

Fish Rights Give-Away Must Stop: Sport Fed

VANCOUVER (CP) — The head of the British Columbia Wildlife Federation Bill Otway said the 25,000-member organization has launched a national campaign calling on Canadians to demand that the federal government stop "giving away" exclusive fishing rights to Indians.

Otway told a press conference here Monday the campaign is aimed at Indian Affairs Minister Hugh Faulkner and Prime Minister Trudeau, who he said must withdraw and stop the spread of special fishing rights given last fall to the Squamish Indian band.

He said that "absolute authority has been granted the band for fisheries management at the mouths of the Capilano, Squamish and Seymour Rivers and already there is a band in Ontario that is after the same rights on reserve land."

The rights were passed by the Squamish band council last fall and made law under the Indian Act when approved by Faulkner on Nov. 2. The approval, Otway said, was made without the knowledge of federal Fisheries Minister Romeo LeBlanc.

He said also that George Manuel, Union of B.C. Indian Chief president, "is now calling for all Indian bands to write their own bylaws to control the fisheries resource." If this is done and approval given by Ottawa "we will have given away the rights to a resource to a select few," he said.

Otway claimed that Indians fishing in the Fraser River may be taking more than 3.3 million kilograms (7,250,000 pounds) of salmon and trout annually.

He said a secret federal fisheries study estimates that about 300,000 salmon and approximately 2,500 steelhead were taken legally from the Fraser River system between Mission and Kamloops last year.

This works out to about 2.4 million pounds (1.1 million kilograms) or about 218 pounds for all Indian men, women and children in the area, he said.

"But considering that Indians refuse to tell fisheries how many fish they take or to let them observe fully netting operations, it is reasonable to assume the catch is at least triple the official count."

The federation released a news letter headlined "B.C. Fisheries Given Away", which he said now is in the mail to 150,000 homes and is to go eventually to 500,000 homes in this province. It also contains letters of complaint addressed to both Faulkner and Trudeau that the organization hopes people will sign and mail.

Otway predicted the campaign will be similar to the massive campaign launched two years ago that halted the federal government's special firearms bill.

If the Squamish rights are not withdrawn and if the federal fisheries department does not launch a court case to determine who has jurisdiction over the salmon fishery, the federation "will probably have to do it," said Otway.

"But we can't see why there should be further waste of taxpayer's money over a court case when the federal

See FISH Page 14

★

Several Natives Charged

LILLOOET (CP) — Federal fisheries officers seized salmon Monday and laid charges against native Indian fishermen who defied a two-day fishing ban in effect because of low salmon counts.

Garnet Jones, fisheries division chief responsible for the Fraser river area, said Monday that at least six charges of illegal fishing or fishing without a permit were laid and about 20 salmon were seized.

There was no violence, but Jones agreed it was a tense moment when his three officers confronted about 50 Indians. Some of the Indians stood by beating drums and chanting, while others shouted: "Shoot them, shoot them."

Chief Saul Terry of the Bridge River band said that permits allow fishing Monday through Thursday and that Indians had no intention of obeying the ban.

A special detachment of about 20 fisheries officers were sent here, when seven Indian bands in the area said they intended to ignore the ban. They said Indians should not suffer for what they have called bad fish management by white men.

Jones said the two-day closure is necessary to allow more salmon through to Stuart Lake and to northern Indians who only have the early sockeye to rely on for fish food. He estimated that only about half the needed 100,000 sockeye salmon have run through so far.

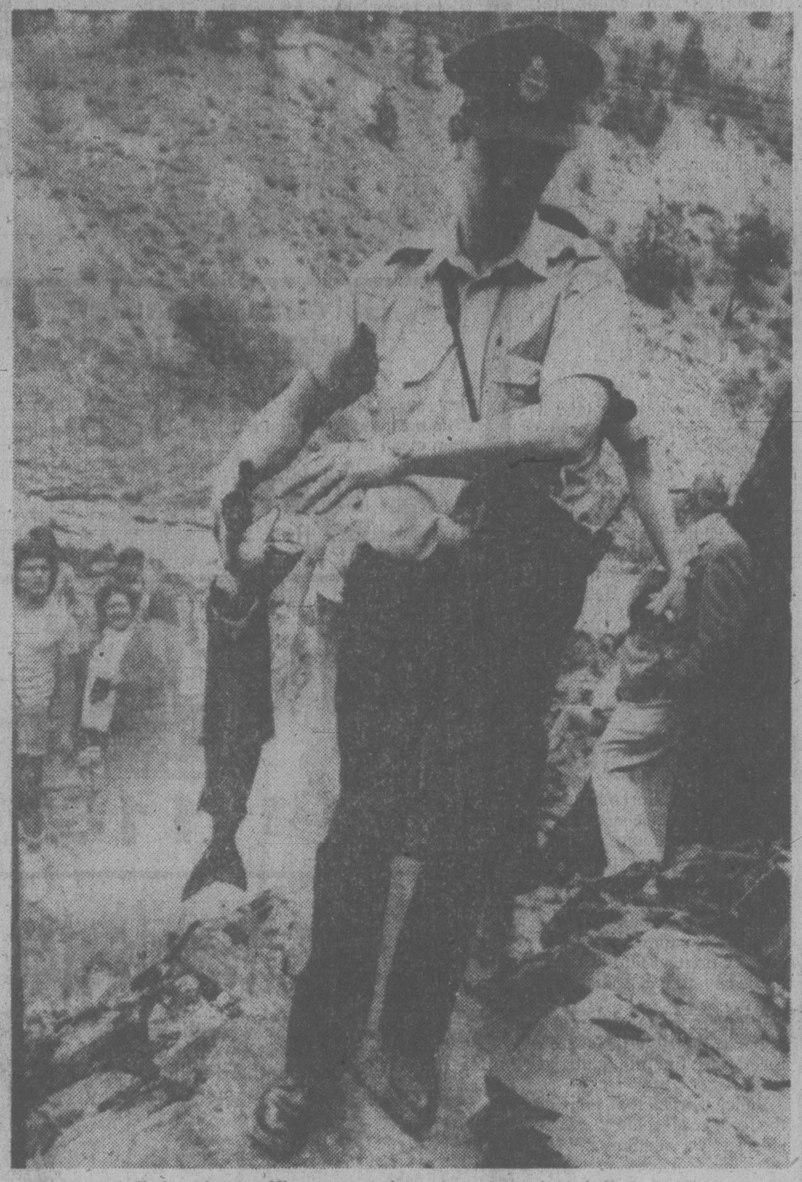

Federal fisheries officer carries away seized fish in Lillooet

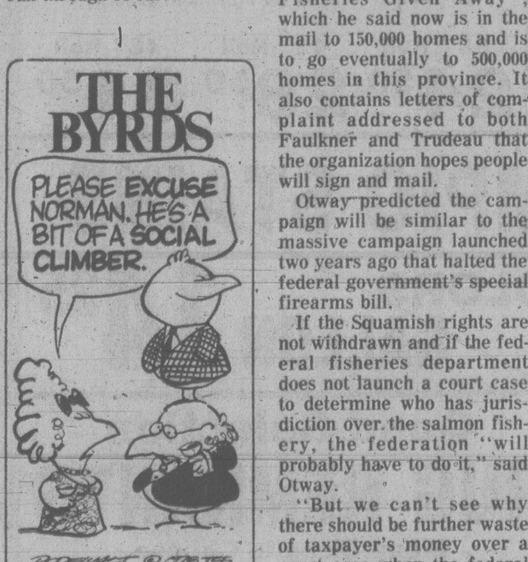

LOOK WHO'S SMILING NOW

Times News Services

TORONTO — In an obvious imitation of B.C.'s Hon. Grace McCarthy, Ontario Industry and Tourism Minister John Rhodes has asked Ontario residents to do what probably comes least naturally to them—smile.

The minister's motives are purely commercial. He suggests this can help reduce the province's international deficit in tourism.

Last year foreign visitors to Ontario spent about $1.1 billion here, while Ontarians spent nearly $1.7 billion abroad. As recently as 1968, before Ontario residents discovered en masse the joys of winter in the sunshine of Florida and the Caribbean, Ontario had a surplus in foreign tourism.

Fish Talks Stalemated

Union and fishing company negotiators met for more than six hours Monday but failed to reach a solution to a dispute which has crippled the B.C. fishing industry at the height of the salmon season.

No further talks are scheduled between the 600 striking tendermen and the Fisheries Association of B.C., which bargains for 13 fish packing companies.

The tendermen went on strike Sunday and were backed up by 4,300 shoreworkers who walked off the job.

Following Monday's meeting a union spokesman said the companies changed their position on some money matters but held out for a one-year agreement which would include herring as well as salmon.

The tendermen who work on the fish packers want an agreement for handling salmon only and wish to bargain prior to the herring season for rates for handling the herring.

The fisheries association is opposed because the companies feel this will allow the workers to strike twice a year.

The tendermen have rejected a company offer of a $9-a-day increase and are holding out for $12.50 a day.

The shoreworkers have yet to vote on the company's latest offer of a wage increase of 70 cents an hour.

The shoreworkers' base rate now is $6.72 an hour and tendermen wages are $93 a day.

New Mideast Talks Doomed to Failure?

LEEDS CASTLE (UPI) — Egyptian and Israeli foreign ministers met for more than three hours today in this 1,100-year-old English castle in search of Middle East peace.

A statement by Egyptian President Anwar Sadat, however, hinted at failure unless the Israelis come up with some new ideas.

A U.S. spokesman described the first 3½ hour session between Israeli Foreign Minister Moshe Dayan and Egyptian Foreign Minister Ibrahim Kamel as "serious and thorough." But the two ministers admitted they were still far apart, and not even certain these talks are "direct negotiations."

Sadat's statement was broadcast by Cairo Radio as he arrived in Khartoum, to attend a summit of the Organization of African Unity.

"The Egyptian foreign minister has specific instructions that the Egyptian plan should be discussed" at the Leeds Castle conference, Sadat said.

"I do not know if the Israelis will walk out or not," he added. "What I know is that we have a specific plan for discussion. If new elements appear (well and fine). If not, it would be no use holding (further) negotiations."

Israeli spokesman Naftali Lavee said "It was the start of direct negotiations." But Egyptian spokesman Hamdi Nada said "We are here at the invitation of the United States to find out when direct negotiations can begin again."

Both agreed that while the gap between Egypt and Israel on a peace settlement is wide, particularly on the future of the West Bank of Jordan and the Gaza Strip, there was some hope of narrowing it.

State Department spokesman Hodding Carter III said "There was a serious and thorough discussion, with all parties working in a straightforward manner."

Before their meeting the Egyptian and Israeli foreign ministers shook hands. The talks opened in this 1,100-year-old castle surrounded by a moat and standing on two islands in the middle of a lake. Police and troops sealed off the grounds.

Smuggling Search Continuing

The processing of 15 men charged in Canada's biggest-ever marijuana seizure opened today in provincial court.

All 15 — arrested in a predawn raid near Tofino Saturday by a combined force of RCMP and armed forces personnel — are charged with conspiracy to import marijuana.

The arrests came after an estimated 18 tons of marijuana, valued on the underworld at about $28 million, was brought ashore at a secluded cove.

One of the men, Neil Maxwell Kennedy, 26, of Toronto, asked his case be remanded.

Judge Fred Green put Kennedy over to July 27 for a bail hearing.

The processing of the other 14 accused was continuing.

RCMP meanwhile are continuing to search the rugged

See SMUGGLING Page 14

NEWS BRIEFS

Law Skirted

OTTAWA (CP) - The RCMP Security Service skirted the law in doing what its leaders thought best for Canada, the MacDonald Royal Commission into RCMP wrongdoing was told Monday. See story on Page 18.

21 Die in Heat

DALLAS, Tex. (AP) — Temperatures soared past 38 Celsius degrees Monday for the 16th day in the Dallas-Fort Worth area, causing the deaths of at least 21 persons, health officials said.

Travel Banned

FORT SMITH, N.W.T. (CP) — Public travel has been banned in an area along the west bank of the Slave River in the Northwest Territories in an attempt to check an outbreak of anthrax in bison.

Crash in Surrey

SURREY (CP) — Two people were killed today in the crash of a light aircraft into the Nicomekl River in south Surrey.

Trix Threatening

TOKYO (UPI) — Typhoon Trix, with winds up to 78 mph and heavy rains, headed for the Ogasawara islands today and the Meteorological Agency posted a high wave warning in wide areas of Japan's Pacific coast.

Cuban Africa Toll

WASHINGTON (UPI) — Cuban forces have suffered about 1,400 combat deaths in African fighting, the Washington Star reported today, quoting a senior U.S. intelligence official.

INDEX

	Page
Births	19
Classified	19-27
Comics	12
Deaths	27
Entertainment	13
Family	16,17
Finance	6,7
Gardening	20
Sports	8-10

Beer Caper Capped By Police

By DEREK SIDENIUS
Times Staff

Shades of prohibition.

Central Saanich police and RCMP customs officers have cracked a smuggling operation that brought hundreds of cases of U.S. beer by sea to Vancouver Island.

Three Chemainus men are expected to appear in court later in the week charged with illegally importing the beer from the American Gulf Islands.

Their names are being withheld pending their appearance in court. All are believed to be in their mid-20s.

B.C. is well into the second month of the beer strike.

A Central Saanich police spokesman said the men apparently made three trips a day, bringing in 60 cases each time.

It is believed the men purchased the beer in Friday Harbor on San Juan and at Rosario on Orcas.

The three were nabbed at a police roadblock late Friday night. They were riding in a camper truck loaded with 120 cases of Schlitz and Olympia beer.

The arrests capped an eight-hour police stake-out at Island View Beach.

Police were tipped off to the operation by a nearby beach resident who grew suspicious at the number of fishing trips the trio had been making each day in their boat over the past week.

The resident reported the men were unloading a quantity of beer at the public boat ramp after each excursion and placing the cases in a truck.

Three Central Saanich policemen and two RCMP officers went to the beach at 2:30 p.m.

One hid in a beachfront residence with binoculars trained on each boat entering the ramp. Another posed as a fisherman.

They watched the trio make one drop and leave again for another trip. At 10 p.m., when they returned the officer posing as a fisherman helped the men pack the cases into their truck.

Police were waiting for them at a roadblock at Island View and Pat Bay.

Police recovered about 100 cases from the men's residences in Chemainus.

The beer? It will be destroyed, the spokesman said.

Staff Walkout Delays Ferry

WEST VANCOUVER (CP) — Ferry passengers faced waits of up to 4½ hours Monday after the crew of the Queen of Coquitlam walked off the job before the 2:30 p.m. sailing.

The 32 workers complained that the ferries are understaffed and overloaded and that the British Columbia Ferries Corp. is showing complete disregard for its employees.

The ferry left for Nanaimo following a meeting between the B.C. Labor Relations Board and the B.C. Ferry and Marine Workers Union. Traffic at Horseshoe Bay was backed up more than two kilometres.

A hearing was scheduled for today in Vancouver to review the union's complaints.

E. J. Bentley, a spokesman for the ferry corporation, said the dispute was minor and involved the corporation's critical appraisal of an employee's work. He refused to elaborate.

Union spokesman Bob Peacock accused the corporation of trying to diffuse the issue.

"It's not a small dispute," he said. "It could domino into a full-scale strike."

He said the work stoppage was the culmination of months of frustration with management over staffing and safety issues and management's disregard for workers' complaints.

Pilots Cheer Terror Accord

TORONTO (CP) — Canadian airline pilots breathed sighs of relief Monday following an announcement that seven countries had agreed to tough new measures to combat hijackings.

Canada, the United States, Japan, France, Britain, West Germany and Italy, meeting to discuss economic issues in Bonn, have agreed to a proposal by Prime Minister Trudeau to cease all flights to and from countries that refuse to extradite or prosecute hijackers. ***(For a report on the summit see story on Page 29).***

"Finally, it looks like they've been able to accomplish what everyone has been urging them to do for years," said Kenneth Maley, president of the Canadian Airline Pilots Association.

"For the first time, we can truly laud the government for the stand it has taken," he said. "It's exactly what we've been pushing for."

Maley said he expects other countries will follow.

Brock Stewart, an Air Canada spokesman, said: "I don't think it's up to us to be happy with it. It's a government problem."

Toronto Flights Still Snagged

TORONTO (CP) — Air Canada ground-service personnel continued to work to rule at Toronto International Airport today, delaying some outgoing flights for up to 45 minutes, an Air Canada spokesman said.

Brock Stewart said that although some flights are leaving the airport on time, others are being delayed for up to 45 minutes.

The slowdown, part of a campaign to bring pressure on the publicly-owned airline in a contract dispute, also is forcing passengers to put up with long delays before their baggage is unloaded.

Stewart said the situation at the airport today is comparable to the situation Monday when about 120 outgoing flights were delayed.

The ground-service personnel, 7,500 members of the International Association of Machinists and Aerospace Workers, have been without a contract since April 1. They are voting across the country this week on whether to give union leaders a strike mandate.

The union wants a six-per-cent wage increase for 1978 and 18 per cent for the 18 months beginning Jan. 1, 1979. Air Canada's last offer was for six per cent in each of two years.

Stewart said some passengers on connecting flights are arriving at their destinations without their baggage.

"It can be a problem for us (connecting flights) if they're delayed inbound," he said. "They're getting their flights but their baggage won't make it. They get it on a later flight."

The machinists and ground workers staged several protests in Montreal last fall after the anti-inflation board chopped 2.4 per cent off a seven-per-cent wage increase in their last contract.

The threat of a machinists strike comes at a busy time for Air Canada's harassed labor-relations people, who also are negotiating with the company's 500 finance workers, 1,500 pilots and 2,700 flight attendants.

The airline begins negotiating next month with 2,300 passenger and ticket agents, members of the Canadian Air Line Employees Association.

THE OUTCASTS by Ben Wicks

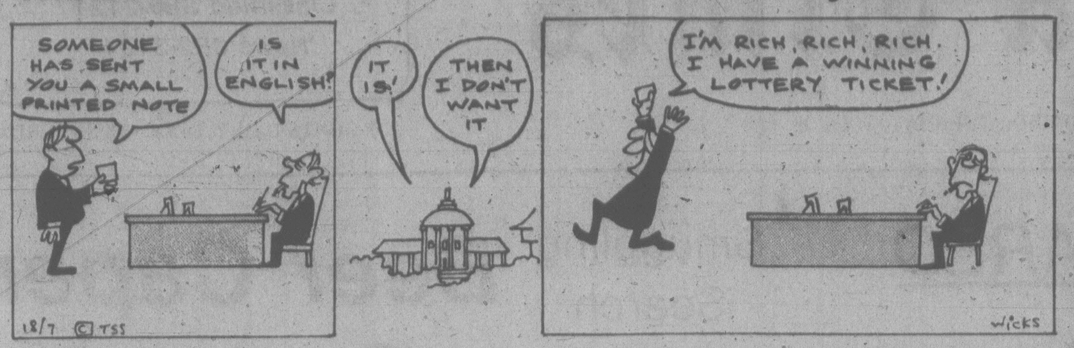

2,4-D Dumped in Lake

VERNON (CP) — A demonstration by three environmental organizations on Kalamalka Lake at this Okanagan city delayed application of the herbicide 2,4-D into the lake by several hours Monday.

But by noon the provincial water investigations branch successfully completed the application after giving environmentalists the slip.

RCMP were called out to clear the way for environment ministry acquatic plant management staff to enter buildings where the 2,4-D and machinery were kept.

At noon, three hours behind schedule, about 30 pounds of pellets containing 20 per cent 2,4-D were dropped in about two metres of water at the north end of Kalamalka Lake, into spots totalling just under a quarter acre. The herbicide is being used to fight spreading Eurasian milfoil weed.

Police had escorted a truck carrying the boat used for application from the city sewage treatment plant and protesters tried to follow it but failed.

By the time the environmentalists got to the boat launching area, it was in the water and heading to the spot where the 2,4-D was to be applied.

The environmentalists regrouped and headed for the site where they launched their canoes but arrived just after the herbicide was applied and the boat headed back to nearby Oyama, where it is kept.

Members of the South Okanagan Environmental Coalition, Okanagan chapter of the Scientific Pollution and Environmental Control Society and Greenpeace organizations were protesting use of what they termed a dangerous herbicide in a public water supply.

W.A.C. HOME AGAIN

KELOWNA (CP) — Former premier W. A. C. Bennett was discharged from hospital here Monday, a family spokesman said.

Bennett had entered hospital eight days earlier and underwent a series of tests for an undisclosed ailment.

The spokesman said Bennett was in good spirits and went for a walk outside earlier in the day.

She said the former premier still has further tests to undergo but will not have to spend time in the hospital.

Bennett recently suffered from viral pneumonia and before that suffered a mild heart attack.

Lindholm's Boat Arrives With Jury Rig Mast

Louis Lindholm's Annie Cadby of the Royal Victoria Yacht Club went across the finish line about 8:30 p.m. Monday in the Victoria-Maui sailing classic.

The only Victoria boat in the race, she was dismasted last Tuesday. Lindholm and his crew made a jury rig which slowed her speed since the incident.

The race began July 1 and Annie Cadby had an elapsed time of 393.41 hours. Attempts now are being made to get a replacement for the lower part of her two-section mast.

The first boat to finish the race in division I, International Offshore Rule was Doug Fryer's Merling of the Seattle Yacht Club but Irving Loube's Bravura of the Lahaina Yacht Club won on corrected time.

Carter Kerr's Nerita of the Corinthian Yacht Club in Seattle was first to finish and first on corrected time in division II. Sid Burgess' Sardiff was first to finish in division III but J. Garner's Ramrod of Portland's Corinthian Yacht Club is the probable winner if she does not have to take a penalty for failing to make some of her daily report positions.

William Hester's Zuben Ubi II of the Lahaina Yacht Club was first to finish and winner on corrected time in division I, Pacific Handicap Racing Fleet. First to finish and winner of division II was Jess Kritsis' Angela K of Seattle's Corinthian Yacht Club.

Manhunt for 100

LISBON (UPI) — Armed villagers joined hundreds of police and Air Force helicopters north of Lisbon today in a spreading manhunt for more than 100 escaped prisoners who tunneled out of a maximum security prison.

Police spokesman said 42 of the 124 escapees from Alcoentre prison 50 miles north of the capital had been recaptured.

Villagers in the wine-growing area joined in the search for those still remaining at large.

Police warned that some of the escapees could be considered "very dangrous."

the weather

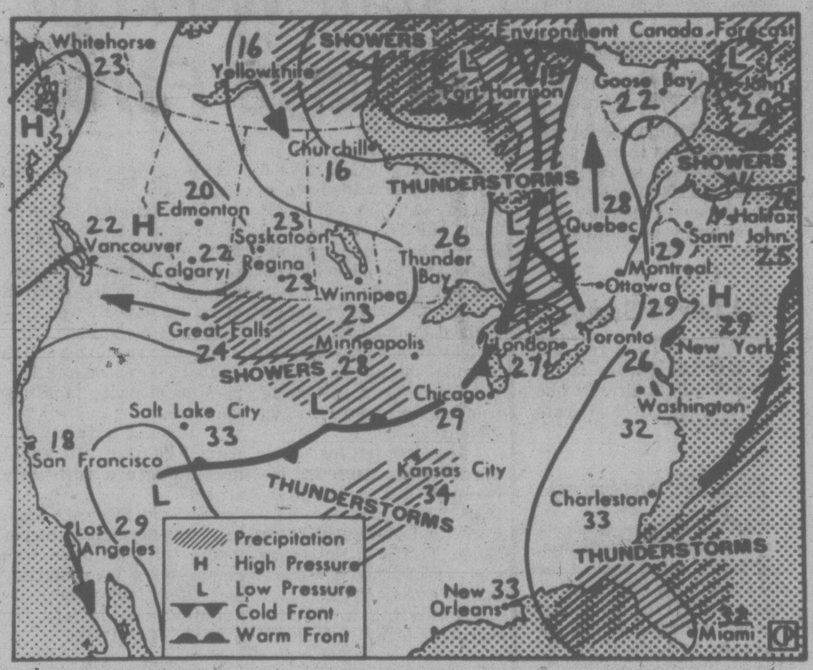

Map valid until noon Wednesday

A relatively cool, moist air mass covers B.C., resulting in frequent cloud and temperatures a little below normal. A high pressure ridge, which is slowly strengthening off shore, will provide a gradual drying trend to most of the province through this week.

ENVIRONMENT CANADA WEATHER OFFICE 10 A.M. FORECASTS Valid Until Midnight Wednesday

Greater Victoria: Wednesday, sunny with morning cloudy periods. Low tonight around 11. High Wednesday near 22.

Lower Mainland, East Vancouver Island. Wednesday, sunny with morning cloudy periods. Lows tonight 11 to 14. High Wednesday 11.

North and West Vancouver Island: Wednesday, sunny with cloudy periods. Patchy morning fog along the coast. Highs both days 18 except up to 26 inland. Lows tonight 10 to 14. High 18, except up to 26 inland.

TEMPERATURES
Yesterday

	Max.	Min.	Prcp.
Victoria	18	11	—
Normal	21	11	
One Year Ago			
Victoria	19	11	—
Across Canada			
Prince Rupert	15	8	—
Terrace	21	9	—
Port Hardy	19	10	—
Tofino	18	8	—
Comox	25	12	—
Vancouver	21	12	—
Kamloops	24	15	—
Williams Lake	19	8	—
Fort Nelson	18	10	1.0
Peace River	18	8	2.1
Edmonton	18	6	—
Banff	16	6	4.2
Calgary	17	9	2.8
Medicine Hat	22	11	5.3
N. Battleford	22	11	5.3
Saskatoon	27	7	—
Swift Current	23	9	—
Prince Albert	23	8	—
Moose Jaw	26	8	—
Regina	26	7	—
Yorkton	25	10	—
Thompson	23	10	11.4
Brandon	27	13	3.4
Winnipeg	30	15	3.0
The Pas	23	11	17.4
Kenora	29	17	14.2
Thunder Bay	29	17	14.2
Toronto	27	9	—
Ottawa	27	14	—
Montreal	27	14	—
Quebec	25	13	—
Halifax	18	16	23.4
Charlottetown	19	16	19.0
Fredericton	21	15	4.2
St. John's	18	11	10.4
Whitehorse	21	5	—
Yellowknife	14	10	—
Inuvik	18	9	—
United States			
Seattle	20	12	—
Spokane	23	13	—
Portland	22	13	—
San Francisco	24	17	—
Los Angeles	24	17	—
Las Vegas	44	29	—
Phoenix	43	29	—

World Temperatures: Amsterdam 20, 9; Athens 33, 24; Bangkok 32, 28; Beirut 33, 27; Belgrade 30, 18; Berlin 19, 6; Bogota 19, 10; Brussels 23, 6; Buenos Aires 14, 9; Cairo 35, 23; Caracas 28, 18; Copenhagen 19, 11; Frankfurt 22, 11; Geneva 25, 14; Helsinki 14, 7; Hong Kong 33, 28; Honolulu 30, 20; Jerusalem 33, 22; Johannesburg 18, 6; Kiev 19, 8; Lima 15, 13; Lisbon 29, 17; London 22, 15; Madrid 39, 16; Manila 31, 24; Mexico City 25, 12; Moscow 19, 8; New Delhi 26, 24; Nicosia 41, 20; Oslo 20, 9; Paris 25, 16; Rio 29, 15; Rome 29, 16; San Juan 31, 24; Sao Paulo 24, 11; Seoul 29, 23; Singapore 32, 24; Stockholm 13, 8; Sydney 19, 6; Taipei 34, 24; Tehran 36, 25; Tel Aviv 30, 23; Tokyo 31, 24; Vienna 24, 15.

CITY'S WEATHER RECORD

Sunshine, July	179.3 hrs.
Last July	157.6 hrs.
Normal (30 Years)	177.4 hrs.
Sunshine, 1978	1,277.2 hrs.
Last Year	1272.9 hrs.
Normal (30 Yrs.)	1254.6 hrs.
Precipitation, July	1.1 mm
Last July	9.4 mm
Normal (30 Years)	8.0 mm
Precipitation, 1978	157.2 mm
Last Year	198.1 mm
Normal (30 Years)	320.5 mm

Sunrise, Sunset Wednesday
(Pacific Daylight Time)
Sunrise 05:32 Sunset 20.07

TIDES AT VICTORIA
(Tides listed are Pacific Standard Time)

	Time H M	Ht Ft.	Time H M	Ht Ft.	Time H M	Ht Ft.	Time H M	Ht Ft.
18	0725	0.4	1710	7.6	1850	7.4	2350	9.3
19	0805	0.0	1740	7.6	1950	7.2		
20	0045	9.2	0850	0.0	1800	7.7	2050	7.0
21	0145	9.0	0930	0.4	1805	7.9	2245	6.2
22	0245	8.6	1020	1.1	1815	8.2	2355	5.8
23	0400	8.0	1100	2.0	1815	8.2	2355	5.8
24	0445	7.4	1140	3.0	1900	8.4		

TIDES AT SOOKE

	Time H M	Ht Ft.	Time H M	Ht Ft.	Time H M	Ht Ft.	Time H M	Ht Ft.
18	0655	1.2	1400	7.3	1645	7.0	2325	10.4
19	0740	0.8	1430	7.5	1825	6.9		
20	0015	10.4	0815	0.8	1505	7.8	1940	6.6
21	0105	10.2	0905	1.0	1545	8.0	2050	6.3
22	0200	9.8	0950	1.6	1620	8.3	2155	6.0
23	0310	9.2	1020	2.4	1710	8.6	2255	5.8
24	0405	8.5	1100	3.3	1755	8.9	2350	5.6

TIDES AT FULFORD HARBOUR

	Time H M	Ht Ft.	Time H M	Ht Ft.	Time H M	Ht Ft.	Time H M	Ht Ft.
18	0105	10.7	0900	0.4	1710	10.6	2130	9.0
19	0150	10.6	0945	0.1	1755	10.9	2225	8.7
20	0300	10.5	1035	0.2	1820	11.1	2330	8.3
21	0400	10.2	1120	0.7	1900	11.1		
22	0020	7.7	0505	9.9	1205	1.5	1935	11.2
23	0115	7.0	0605	9.4	1250	2.6	2000	11.2
24	0215	6.4	0725	8.8	1330	3.9	2045	11.2

Blaze Subdued

A forest fire that broke out in the Duncan area during the weekend has now been brought under control.

Meanwhile, hot dry weather conditions throughout most of B.C. are continuing to cause high to extreme fire hazard conditions in provincial forests.

Forester Allan Jenkins said Monday that more than 90 fires are still burning in B. C., 40 of which started during the weekend.

He said only one fire — a 3,000-acre blaze in the northwestern corner of the province near Atlin — is still burning out of control.

TOURIST ALERT

The following persons are urged to contact the nearest detachment of the RCMP for an urgent personal message:

Johann Frederick Bader of Berne, Switzerland.

Donald Doving of Delta.

Kay and Leo Finnigan of Surrey.

John Miller of Waterbury, Conn.

John Lloyd Miller of Lethbridge.

Helen Ralph of Calgary.

Keith and Mia Wyenberg of Calgary.

Phil Vigil of San Diego.

John and Muriel Willman of Missisauga, Ont.

Bernie Zdrill of Winnipeg.

5-Inch Continuous
GUTTER in baked enamel
INSIDE OR OUTSIDE STORM WINDOWS THERMO WINDOWS
479-7121
FREE ESTIMATES
B.C. ALUMINUM
"THE NAME YOU KNOW"

REVELSTOKE
HOME IMPROVEMENT CENTRES LIMITED
Formerly Stewart and Hudson

Sundeck Coating Kit
Duncan Sundeck Coating Kit includes 2½ gallons of Neopreme for a tough base coat and 2½ gallons of Hypalon for a hard-wearing top coat. One gallon of special thinner, fibreglass tape, no-slip grit and application instruction sheet, also included. Available in grey, green and gold.
68.95 KIT
Kit will cover approximately 200 sq. ft.

Galvanized Garden FENCING
50' rolls of fencing 35" high. Top mesh is 4"x4" and bottom mesh is 1"x4".
15.95 Roll

Garden Wheelbarrow
A strong, easy to handle 3-cu.-ft. barrow with tubular handles and 9" wheel. Just right for summer chores. MTD #093.
15.88 each

MTD GAS LAWN MOWER
Built for hard work, this 3½-h.p. mower features handle-mounted throttle, folding handle and baffled deck. 20" model #152.
118.88 each

G.E. ELECTRIC LAWN MOWER
Large 18" cut and 5 cutting heights for smooth running this summer. Swing-over handle. PM 100.
88.88 each

Clippie Weedeater
The safe and neat way to trim around trees and bushes. Cuts with fishing line for hard-to-get-at places. Light, quick and easy. #317.
24.88

Jiffy Weedeater
Cuts grass with a fishing line. Trims edges, sweeps, mows 14" cutting path. Safer than metal blades. #817.
59.88

WHITE LANDSCAPING ROCK
Ideal for pathways, around shrubs or trees.
BAG 2.45

Vinyl Coated CHAIN LINK FENCING
50' rolls of fencing for maximum security.
36" Roll 24.50 42" Roll 28.50 48" Roll 31.50

OLYMPIC STAINS
SOLID COLORS
Limited Stock
GALLON 14.25

Good Selection RUG REMNANTS
Many Sizes to Choose
50% OFF Regular Prices

All Customers With Stewart & Hudson Charge Accounts Will Now Have Revelstoke Charge Accounts.

CHARGE ACCOUNTS
449 GORGE RD. EAST 386-3211
OPEN 7:30 a.m. to 5:30 p.m. INCLUDING SATURDAY
Prices Effective 'til July 24, 1978, or while stock lasts.
7-19x
CHARGEX

REVELSTOKE GOVERNMENT ST. GORGE RD. FINLAYSON BURNSIDE DOUGLAS ST.
REVELSTOKE
HOME IMPROVEMENT CENTRES LIMITED

Explosion Victims Just Ashes

KILOTEPEC, Mexico (Reuter) — The final death toll in Mexico's disastrous gas tanker explosion may never be known because many of the victims were burned to ashes, investigators said today.

Police said possibly more than 100 people were killed in the blast near here on Sunday, only four days after a propylene gas tanker exploded in a crowded Spanish camping site. The death toll in the Spanish holocaust has reached 150.

So far only 11 charred bodies have been brought to this small town 10 kilometres from the scene of the Sunday explosion. Four other victims have died in nearby hospitals.

But the investigators said they believed many more victims were incinerated when they were trapped in three buses which crashed into the blazing tanker and were caught in the flames.

Police chief Joaquin Valencia Rios told reporters, "It is certain that we will never know the number of victims."

The buses are designed to carry about 60 passengers. But buses in Mexico, predominantly used by the poor, are often overcrowded and the bus companies have given no indication of the number of passengers who were aboard at the time of the blast.

Investigators said they have largely reconstructed what happened in the moments leading up to the disaster when a tanker, carrying more than 44,000 pounds of liquid propane, exploded in a ball of flames.

The investigators believe that just after midnight on Sunday the tanker tried to overtake two buses. They said that the tanker apparently hit the embankment and overturned. Gas poured out as the buses pulled to a halt nearby.

A few minutes later an explosion turned the escaping gas into a searing jet of flame, engulfing the buses.

A third, bus, coming up fast from behind, lunged into the flames and was immediately followed by two tractor-trailers and a car.

Dozens of bus passengers jumped screaming through the windows, their clothes ablaze. "It was like the damned coming out of hell," said one witness. "It seemed like the end of the world," said another.

The ground was charred for hundreds of metres around, and an 800-metre stretch of the highway was damaged by the collisions.

Authorities have not released an exact number of those injured in the disaster, but unofficially it is reported that between 120 and 150 people suffered serious burns.

8,000 Little Buzzers

EDMONTON (CP) — A family living on the outskirts of the city woke up to find a few unexpected house guests this week — about 8,000 busy, buzzing bees.

As if in a scene from the current thriller movie *The Swarm*, Belle Bloucher of Sherwood Park, an Edmonton suburb, and her husband clambered out of bed to find the bees had established a hive under the roof of their house.

Mrs. Bloucher said a beekeeper called in to handle the touchy situation had removed half the bees by Monday night.

The beekeeper, who estimated there were about 8,000 of the feisty little buzzers swarming around the Bloucher's home, said it is not uncommon for large hives to send out scouts to locate new homes if their current domain is unsatisfactory.

PR Buzz for Bees

Washington Post

The scare potential in the movie *The Swarm* is so obvious that the U.S. Department of Agriculture has spent $28,000 to come up with a 14-minute film "to give the other side of the story," according to public information officer Barry Jenkins.

"If people see that film and think that all bees are potential killers, Jenkins said, "we might have people going out and burning up beehives enmasse, which could have a serious impact on American agriculture."

Nitely Nicety from PIZZA PIEMAN

TUESDAY

NOODLENIGHT

4 p.m. 'til closing

Spaghetti .99
Rigatoni 1.99
Lasagna 2.99

Your choice of Garlic or Cheese Bread. Salad Extra—.65

Pasta night away with us and watch our funny old time movies, (or stay at home and watch old reruns on TV). Your favorite. Pasta Dish. (*while it lasts*)

Sit-In or Pick-Up Only at ALL PIZZA PIEMAN LOCATIONS 6-27

Shcharansky Wife Urges Games Shift

WASHINGTON (AP) — Mrs. Anatoly Shcharansky is campaigning at the highest levels to convince the U.S. government to apply more pressure on the the Soviet Union to release her jailed husband and other Jewish dissidents

Her message: Conditions in the Soviet Union are so bad for dissidents that it would be "an honor" for the United States to initiate cancellation of the 1980 Olympic Games in Moscow.

Mrs. Shcharansky asked the United States, Canada and other Western countries to boycott the Olympics in Moscow.

Mrs. Shcharansky brought her appeal on Monday to U.S. Vice-president Walter Mondale and to almost 100 senators and House of Representatives members, including Republican and Democratic leaders.

In another development, Senator Wendell Anderson of Minnesota, a member of the 1956 U.S. Olympic hockey team, began an effort to take the 1980 Games away from Moscow and perhaps award them to Montreal.

Although no alternate site was expected to be named in the proposal to be presented in Congress, an aide to Anderson said the senator has unofficialy suggested that "Montreal might be an appropriate site since the physical plant is already there."

Monday night, after a tiring day, Mrs. Shcharansky wept at a reception in the home of Mrs. Simcha Dinitz, wife of the Israeli ambassador to the United States.

The support voiced at the gathering by wives of congressmen, Jewish activists and Scientists for Shcharansky led Mrs. Shcharansky to say:

"I know many friends in Israel who are also waiting for your help."

Throughout the long day of meetings, Mrs. Scharansky heard suggestions about pressure tactics the United States might use.

Some House and Senate members want a cutoff of the cultural and scientific exchange program or restrictions on trade opportunities. Others believe the Strategic Arms Limitation Talks should be suspended.

While several members of Congress said they agreed with Mrs. Shcharansky about cancellation of U.S. participation in the Olympic Games, others advised caution.

SCANT INCHES FROM DEATH

SHOBDON, England (AP) — Jonathan Vowles, 16, plunged 360 metres Monday after his first parachute jump went wrong, but escaped death when he crashed through the skylight of an airfield hangar and his parachute lines snagged.

Jonathan was left dangling less than one metre from the hangar's cement floor when his lines caught on the broken skylight frame.

"It looked like he was going to hit the metal roof of the hangar," a witness reported. "But he crashed through the tiny skylight and his lines caught. If he'd hit the floor he'd have been dead."

Jonathan, one of six schoolboys who volunteered to jump with the army's Flying Bugles skydiving team, suffered only strained ligaments in his right leg.

Hobbling around his home with his leg in plaster, he told reporters of his freak escape after jumping from a Cessna aircraft above this airfield northwest of London.

"I pulled the ripcord, but the main parachute failed to open properly when one of the lines looped over," he said. "I pulled the emergency chute at about 1,800 feet (360 metres), but it also malfunctioned and wrapped around me."

He added: "Although my main chute was only partly opened it was just enough to slow my fall. The next think I knew I'd crashed through the skylight and was hanging from my chute."

Jonathan said he plans to join the army, "but one thing's for sure — I won't apply to join the paratroopers."

$15 — $15 — $15
Freshly emptied
45-GAL. OAK WHISKEY
— BARRELS —
PH. 383-1328

Seven Years Hard Labor For Dissident Upheld By Russian Court

MOSCOW (Reuter) — A Russian court today rejected an appeal by Yuri Orlov, leader of the dissident Helsinki human-rights group, against his sentence for anti-Soviet agitation, his wife said.

Irina Orlov said the Supreme Court of the Russian Federation "upheld without change" a sentence of seven years in a labor camp and five years of internal exile imposed on her husband by a Moscow court last May.

AIDED WOMAN REPAYS FAVOR

RATTLEBORO, Vt. (UPI) — When Marija Sulskis was trying to free her son from a Soviet prison in the early 1970s, she was helped by a small group of Lithuanian dissidents.

Today, she tried to return the favor.

Last week, Viktoras Pyatkus — the fourth and final member of that group — was sentenced to 10 years in prison and five years in Siberian exile for anti-Soviet activities.

"I appeal to the American press to tell the whole world about Viktoras Petkus (Lithuanian spelling)," Mrs. Sulskis, 72, wrote in a letter she delivered today to Norman Runnion, editor of the *Brattleboro Reformer*. "He (Pyatkus) is a just and good man," she said.

Her son, Simas Kudirka, jumped from a Soviet fishing trawler off Martha's Vineyard, Mass., in 1970 and tried to defect to the United States.

But he was handed back to the Soviets by U.S. Coast Guard officials and returned to his native Lithuania, tried and convicted of treason and sentenced to long terms in various prison camps.

In 1974, after years of effort and American pressure, the Soviets released Kidurka and agreed to allow him, his mother and family to emigrate to the U.S.

He now lives in New York City's Bronx with his wife and two children.

Slowdowns Hit Union Coffers

NEW YORK (AP) — The Professional Air Traffic Controllers Organization (PATCO) was fined $100,000 Monday for work slowdowns that were alleged to have kept scores of airplanes circling for hours over U.S. airports twice this spring.

The penalty was announced Monday by U.S. District Judge Thomas Platt of Brooklyn. The fine was for contempt of court on grounds the slowdowns violated a 1970 work order.

The controllers were accused of deliberately keeping airplanes circling over airports twice this year — May 25-26 and June 6-7 — in retaliation for refusal by three overseas carriers to permit controllers to ride free in cockpits on trans-oceanic flights.

The controllers have long ridden free during overseas vacations, claiming their observation of cabin routines gives them a better understanding of operations they direct from their airport control towers.

However, Northwest Airlines, Pan American World Airways and Trans World Airlines ended the practice this year.

capital scene

La Leche, Victoria Group No. 3 will meet tonight at 8, 4412 Columbia. For further information, phone 592-9550.

Oak Bay Senior Citizens' Activity Centre old time dance Thursday, July 20, 7:15-9 p.m., 1442 Monterey. For further information call 595-7946.

Asian Art Society of Victoria will present a lecture and demonstration on Japanese flower arranging Thursday, July 20, 8 p.m., 1040 Moss.

Victoria Christian Spiritualist Church garden party and sale Saturday, July 22, 1056 Craigflower, 1-4 p.m.

DENTURE PAIN?
Anbesol relieves denture pain fast. Cools, soothes and helps prevent infection.

MAVERICK MARKET

July 18, 19, 20, 21 and 22 — 880 Esquimalt Road — We Reserve the Right to Limit Quantities — OPEN SUNDAY 10-5

SUNBEAM SANDWICH BREAD WHITE OR BROWN 32-oz. loaf 75¢
PRIME RIB ROAST GRADE A lb. 2.29
CORN ON THE COB WASH. CAN. No. 1 6/99¢
RIB STEAKS GRADE A lb. 2.49
SKILLET STRIPS SCHNEIDERS 1-lb. pkg. 1.29
LEMONADE REG. OR PINK MINUTE MAID 12 oz. 59¢
KRAFT DINNER 7¼ oz. 3/85¢
EGGO WAFFLES Regular, Bacon or Blueberry 11 oz. 69¢
ICED TEA MIX NESTLES Reg. or Tropical Blend, 24 oz. 1.79
SCOTT TOWELS 2-ROLL PKG. 99¢
PROCESS CHEESE SLICES KRAFT SINGLES 1 lb. 1.59
FAB DETERGENT 6 Litre 2.19
CREAM CORN LIBBY'S 14 oz. 2/79¢
CASHMERE BATHROOM TISSUE 4 Roll Pkg. 75¢
SWING FLAVOUR CRYSTALS Orange, Grape or Lemonade 12-oz. pkg. 69¢
Foremost Premium ICE CREAM 2 litre ctn. 1.29
7-18x

News Correspondents To Ignore Soviet Edict

MOSCOW (AP) — A Soviet judge today gave two U.S. correspondents five days to print a retraction of reports he ruled slanderous and pay court costs of $3,330 or run the risk of having the foreign ministry revoke their accreditation.

One of the newspapers, the *Baltimore Sun*, said it will not retract its article. The other newspaper involved, the *New York Times*, did not immediately comment on the court decision.

Both defendants, Craig Whitney of *The Times* and Harold Piper of *The Sun*, are vacationing in the United States. They notified President Lev Almazov of the Moscow City Court on July 3 that they were withdrawing from active participation in the civil suit, but Almazov went ahead with the trial.

In Baltimore, Piper said he will return to Moscow as planned Aug. 14.

"I don't think I'm in any danger," he said. "Obviously I wouldn't be going back if I thought there was a prison waiting for me."

Whitney, also said he intends to return to Moscow later this month and that he does not personally intend to write a retraction.

"I'm planning to go back on the 28th of July. As far as the verdict is concerned I understand it requires a retraction. I as a correspondent am not required to do that and it is something I will leave up to *The New York Times* to decide," Whitney said.

Concerning payment of the fine, Whitney said: "I suppose they (*The Times*) may respond to that to."

He said he, too, is "certainly not" worried about harmful retaliations from the Soviet government if he returns.

More for you. Downtown.

FREE SHUTTLEBUS

Shuttlebus runs 10:30 a.m. to 4:30 p.m., Monday to Saturday. Buses go down Douglas to Belleville then up Government to Fisgard. Service every five minutes. There are 13 Shuttlebus stops for your convenience.

VICTORIA PARKING COMMISSION

There's nothing quite like it

Canada's most respected 8 year old whisky.
So smooth, so mellow, so fine in flavour.

Only V.O. is V.O.

Victoria Times

TUESDAY, JULY 18, 1978

GORDON BELL
Managing Editor

STUART UNDERHILL
Publisher

BARBARA McLINTOCK
Editor

Dissidents and Detente

It is almost impossible not to share in the outrage that has echoed throughout the western world at the Soviet trials of dissidents the past two weeks.

This is the point at which those of us in democratic nations realize the essentially unbridgeable nature of the gap that separates our countries from those of the Communist bloc. No matter how much we trade and share technological information with the Soviet Union and its allies, there will always come a time when we cannot condone the fundamentally harsh and repressive character of their system.

Although we may often complain about the inefficiencies of the democratic system, it remains immensely important that we are free to criticize, loudly, rudely and in public, both the weaknesses of the system and the behavior of the men currently in charge of it. The sight of honorable and courageous men going to jail for periods of 10 years and more for daring to make such criticisms should give us all an increased sense of the value of that freedom.

It is entirely understandable that our sense of outrage makes us want to take retaliatory action against the Soviet Union, makes us want to say that we cannot co-operate at all with a government that would act in such a manner.

Yet it is important that we do not let our heated passions overcome us in such a way as to threaten the always-tenuous Western-Soviet detente. Detente has never been intended to mean that one side condones or agrees with every step taken by the government of the other side.

Rather, detente was intended as a self-preservation mechanism. It comes about as a result of the recognition that both the Soviet Union and the United States have the armed might to destroy the world as we know it and that maintaining the lines of communication, emphasizing similarities instead of differences, is probably the best way of preventing such destruction.

That goal of preventing war must surely remain paramount. To put it in its most extreme form, it will do little good to continue to fight for the basic human rights of the Soviet dissenters if the result of that fight is a world so ravaged by war as to make it unfit for either the dissenters or anyone else to inhabit.

We should certainly continue to express strongly to the Soviets our condemnation of their treatment of dissidents, but we should also ensure that western governments take no action that would create problems even worse than the one they are trying to solve.

The dam builder

Changing Signs

In Quebec last week, the provisions of Bill 101 affecting signs became law. Far from asserting the supremacy of the French language, the sign regulations and the Office de la Langue Francaise's interpretation of them seem only to spotlight the basic pettiness and insecurity of a government so concerned with whether a handle on a door says Pull or Tirez.

The Official Language Act makes illegal almost every English language and bilingual advertising sign and most informational signs in English. The big stores and establishments have conformed to the law, but in many parts of Montreal (which is a cosmopolitan, international city where more than a third of the inhabitants are not French) nobody has changed anything. The OLF will interpret the law leniently and will give owners of businesses 2½ years to adopt French-language legal names; until then they can legally advertise their present title even if it is only in English or is bilingual.

But that does not remove the compulsion to change signs and ads that have served a businessman or shopkeeper perfectly well over the years; it only delays the day some. They are mad today over being forced to change because of a provincial administration's high-flown philosophy of cultural domination, and they will be mad 2½ years hence.

The practical application of the law has resulted in some strange linguistic contortions. Capital City Ice Co. of Ottawa has had to raise the price of a block of ice to $1.25 from $1 because it had to spend $10,000 repainting its freezers on the Quebec side of the Ottawa river to advertise glace, not ice.

In Aylmer, Que., a small town near Ottawa which is about half French and half English, the French-speaking owner of a pet shop is indignant about having to call her establishment "l'animalerie."

At the Bay (La Baie) in Montreal, efforts have been made to comply with the law but, sensibly, display cases throughout the department store retain English and French titles: Bagues/Rings, Parfum/Perfume etc. The store's "linguistics co-ordinator" (the law has brought into being all kinds of new and interesting jobs, Orwellian as their titles may seem) says these should be exempt from the law but a "language technician" from the OFL says exemptions apply only to signs in which the English words are engraved, baked or encrusted in metal — not words painted on a neon sign.

Where are those qualities of rational, lucid thought and incisive, logical explanation so justly associated with the French language? Certainly not in this petty and demeaning piece of legislation.

RICHARD GWYN

Look Who's Gone to Bonn

OTTAWA — Robert Johnstone is a truly lousy diplomat. He may be the worst in this town.

He works at his desk, jacketless, tieless and with his shirt sleeves rolled up. On at least one occasion, to the dismay of a distinguished visitor who arrived ahead of schedule, Johnstone was shoeless and sockless as well. Worse yet, Johnstone cannot sit still. At diplomatic dinner parties or at long, formal meetings, Johnstone will suddenly explode out of his chair and stalk about the room until he's burned off his spare energy.

Johnstone is one of four deputy-undersecretaries at External Affairs, a post he reached, in a breach of all tradition, not by rushing through the department's ranks but by being parachuted in from the Bank of Canada by way of the Anti-Inflation Board.

Johnstone, lastly, is typical of the people that one of Prime Minister Trudeau's top aides had in mind when he gave as his explanation why the external affairs department is suddenly in the ascendency in this town, "Because it's being run at last by modern men."

Another of external's new breed is Allan Gotlieb, the undersecretary or top civil servant, an art connoisseur, a Rhodes scholar, probably the brightest of the civil service mandarins and, unquestionably, the ablest territorial infighter among them.

New Breed

A third is the Secretary of State for External Affairs, Don Jamieson, the cabinet's best, least used — by his own choice — talent. In fact, Jamieson wasn't promoted to external but was shuffled there in 1976, to ease him out of trade and commerce.

"Who would have thought, 25 years ago in Garden Cove (Newfoundland), that you and I would ever get here?" Jamieson remarked to his wife Barbara the first time he went down to the United Nations as minister.

Abruptly, Jamieson set out to transform his career. He first applied himself to himself: In the past year, Jamieson has lost 70 pounds, and has lost as well his legendary taste for liquor. Jamieson since has applied himself to external affairs, once Ottawa's most powerful as well as most prestigious department, but long ago hustled out of the action by upstart departments like finance and trade and commerce.

One sign of change happened last December when Jamieson engineered Parliament's first full-scale debate on foreign affairs in 17 years (yes, in 17 years).

A better example is happening right now. Canada's "point" official for the Bonn summit meeting of Western leaders, our entry in a lineup of bureaucratic talent that includes Britain's cabinet secretary or top civil servant, the Governor of the Bank of France and U.S. President Carter's personal emissary, Henry Owen, is not, as at past meetings, one of Trudeau's aides, nor, though the topic is economics, an official from finance or from trade and commerce, but Johnstone.

For once, the right men are moving at the right time into the right place. For about a decade, Canada has been in a deep isolationist trance. During the Centennial in 1967, we discovered ourselves. Ever since, excited by our potential and obsessed by our problems, like Quebec, we have forgotten everyone else.

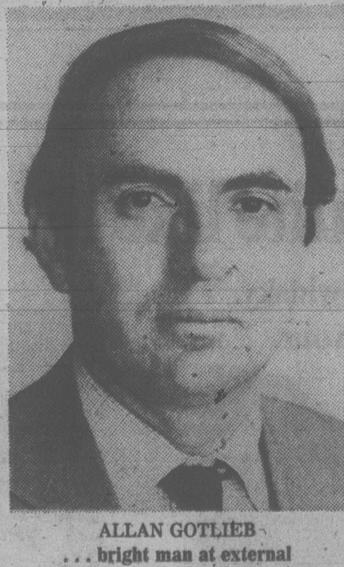

ALLAN GOTLIEB
. . . bright man at external

Today, everyone out there is crowding us. Our energy policy depends, not upon what happens in Alberta but upon what happens in the Middle East. Our industrial policy is being decided for us in the gleaming new factories in Korea, Taiwan, Hong Kong, Singapore, Brazil. The value of our dollar is fixed, not in Ottawa but in Zurich and on Wall Street. Our defence policy never was ours. Our trade policy depends, more and more, upon what we have that the U.S. hasn't.

At the same time as everyone is crowding us, they also are leaving us alone. Very much alone.

Soon Canada will be the only industrial country — Israel, South Africa and Australia excepted — without free access to a market of at least 100 million. (Bit by bit, Europe is knitting itself together: the European Economic Community soon will expand to 12 countries, it is edging its way toward a common currency, and next year will stage the first "direct" election to a single European Parliament. The Soviet equivalent, Comecon, has just added Viet Nam to its expanding, non-European membership of Cuba, Mongolia, and, later, Angola.)

"We are very definitely second tier, and so we have to try a hell of a lot harder," comments one of our negotiators at the international trade and tariff negotiations at Geneva, where his job is to get Canada's voice heard by the "big three" of the first tier, U.S., Japan, and the European Economic Community.

Among the seven nations at the Bonn summit meeting, Canada ranks seventh in terms of population and sixth, ahead of Italy, in economic output. We are there at all only because the U.S., over the objections of France, insisted on it to add a second North American voice to the debate.

Small Stick

At international talks, we carry a small economic stick. The key decisions at Bonn were taken by the U.S. (whether to cut back on oil imports), by Japan (whether to open its market to foreign goods) and by West Germany (whether to expand its economy, and so act as a "locomotive" to pull along the rest of the west).

One part of the Bonn agenda, a small but by no means an insignificant part, has been written by Canada. In addition to worrying about today's problems, Trudeau long has wanted the Western leaders to worry about tomorrow's economic and social problems that will be created if, as seems inevitable, unemployment and inflation remain high and economic growth remains low.

During their two days at the Palais Schaumburg, the seven heads of government discussed both today's problems and tomorrow's consequences of them. Johnstone, unquestionably, is a lousy diplomat. It's worth remembering, though, that he's also known as one of Ottawa's best poker players.

letters

Sham Show

The CBC Canada TV show at the Dominion Day Celebrations at the Victoria Folkfest was a sham and a farce and marred an otherwise perfect day. The expense of thousands of dollars to bring three people to Victoria from out of town plus a band was an insult to Victoria and the rest of Canada.

Hundreds of thousands of dollars worth of equipment and a large crew stood idly by, while the Inter-Cultural Association, sponsors of Folkfest put on a fantastic display of talent. June 30 was Black People's Day and marked the 120th year of their arrival in B.C. What an opportunity was missed, to have filmed the performance of their singing and culture and very interesting fashion show of the different dress from various regions of Africa to the rest of Canada. Also ignored on July 1 was the marvellous surprise performance of songs and dances given to the people of Victoria by the Maoris when their ship was visiting here from New Zealand; they ended their show with the famous "Now is the Hour" in Maori and English. Thanks to Folkfest, these were just two outstanding performances among many.

My disgust and anger was echoed by many around me, so I formally protest the intrusion of the CBC's Sham Show. Let the people of Canada put on their own show next July 1, not a phoney staged CBC program. I have seen more fresh talent at Victoria Folkfest during this past week than a whole year on CBC.

I want to thank the Inter-Cultural Association of Victoria and sponsors of Folkfest for a wonderful week of great entertainment, the Kiosks for the delicious food, giving a true "taste" of each country represented.

If anyone felt as I did that evening, I would suggest that you write to: Mr. A. W. Johnson, President of the CBC, CBC Building, 1500 Bronson Avenue P.O. 8478, Ottawa, Ontario, K1G 3J5. Tell him there is enough talent in Victoria to provide its own show on Canada's birthday. — Mrs. R. Bowie, Victoria.

Sunday shopping should be banned. Aren't six days enough? asks reader

End Strikes

Strikes should be forbidden for the same reason that duelling was outlawed ages ago, At one time it was thought quite proper for individuals to engage in mortal combat in order to settle their differences. Now one must bring such disputes before an arbitrator, who is called a judge, so why not have industrial disputes settled by a judge who acts as arbitrator?

The plain truth is that our economy can no longer afford strikes if it is to survive. It is not only the employers and employees who are the losers. Even more so today the cost is born by innocent third parties, namely, the general public. This goes double for strikes in the public service.

I recognize the great debt owed to labor and its unions in the past. The world could not have progressed as it has without them but times have changed and now it has become a battle between giants, so destructive that the nation can no longer tolerate it without ultimately going under. — F.L.P. Anderson, 409-2174 Cadboro Bay Road.

Sunday Shopping

Two items in your issue of July 4 carry opposite implications.

A news item describes the harmful effects of use of 2,4-D on grapevines and grape production. This, along with its cumulative damage to human beings, and therefore also to animals, points to the necessity of laws to ban its use in harmful ways.

The second item is your editorial, No Law Needed, on the question of Sunday opening of non-essential business, which describes a propensity among certain merchants to encroach harmfully on other aspects of the social order than the economic in a way similar to that of the users of 2,4-D. Yet you come to the defence of these extremists with their insatiable financial appetite, as though this rapacity did not also need to come under control. You castigate those who object to this as making "a noisy round of complaining," and pooh-pooh the local effort for rational Sunday closing as impractical and almost picayune.

Lawbreaking Sunday opening is due to two main reasons: (1) the thirst for more dollars in the till; and (2) the attempt to meet such illegal competition and prevent all the loot from going to the aggressors. The latter is more pardonable. Of course, the offenders always want to "serve the public!"

Your editorial ignores altogether the most important aspect of the question, viz., overriding of the human rights of the employees to the social rest day the law is supposed to guarantee.

Who gave the lawbreakers the untrammelled right to commercialize the whole time available? Is there no prior right for other and more important rights to be provided for?

Again, is it not dirty pool for people who are granted a free Sunday by the Lord's Day Act, to use that freedom in helping to deny it to their fellow-citizens? Who gains in all this mad scramble? Yet you abet this scandalous abuse and encourage it.

The Lord's Day Act is meant to provide the widest opportunity for as many as possible to have the advantages of family and friendly association; to assure freedom for religious association, and freedom for personal choices of activity not encroaching on the freedom of others unnecessarily.

Six days ought to be enough for business for any reasonable person. Let Sunday be for people.

Perhaps the matter of Sunday law has greater priority with Attorney-General Garde Gardom than may appear on the surface. A few years ago, Sunday law was very much to the fore in Ontario, and their new law was demanded by a high percentage of retail and other business there. It is not impossible for similar action to appear here with comparably strong backing. — Harold T. Allen, 2140 Kings Road.

Illegal Taxing

The federal minister of finance has admitted in Parliament that the collection of income tax by the federal government is illegal. The British North America Act Section 92 states that only the provinces can collect direct tax that is income tax. During the last war the federal government would collect income tax returning some to the provincial governments. Quebec refused to do this because it is illegal.

Mr. Trudeau's so-called constitutional reforms are aimed to correct this by first repatriating the BNA Act by enacting a Canadian government Constitutional Act and then, among other centralizing changes, to abolish Section 92.

He is within his legal right to enact a new constitution, but it should be done by a constitutional committee and not by Mr. Trudeau's personal say-so. However, Quebec will not allow Section 92 to be abolished because this would infer the giving up of her sovereign rights which all provinces have. — H. S. Thuillier, 2424 Beach Drive.

FRANCO-FACTS : FRANCO-FUN

By Raoul

Vegetable gardens are now flourishing. See how well you recognize these words by matching them up. Answers at the bottom.

1. oignons (wah-NYOHNS)	a. green beans
2. chou-fleur (shoo-FLUHR)	b. corn
3. petits pois (puh-tee-PWAH)	c. onions
4. blé d'Inde (blay DEHND)	d. lettuce
5. laitue (leh-TEW)	e. cabbage
6. pommes de terre (pum duh TEHR)	f. peas
7. chou (shoo)	g. potatoes
8. haricots verts (ah-ree-koh VEHR)	h. cauliflower

(1 - c, 2 - h, 3 - f, 4 - b, 5 - d, 6 - g, 7 - e, 8 - a)

VICTORIA TIMES, established 1884 is published every afternoon except Sunday by the Times Publishers, 2621 Douglas Street, Victoria, B.C. V8W 2N4, a division of FP Publications (Western) Limited. Second class mail registration No. 0625. All undelivered copies and notices of change of address to be sent to the above address. The Canadian Press is exclusively entitled to reprint the local news published herein.

Justice Drags In India

THE ECONOMIST

NEW DELHI — Justice, it is said, should be blind; in India it is also lame. One case in the Karnataka high court has been dragging on for 38 years. The litigant was a bachelor when it began; today he is an old man with 10 grandchildren, some of whom may well have to carry on the legal battle after he is dead.

Two leading industrialists managed to delay court proceedings in a fraud case for more than 25 years before being pronounced guilty. Now they are appealing, and since both are very old the chances are that they will die before the law can catch up with them.

Land reform laws enacted in the 1950s remain unimplemented in many parts of the country because of stay-of-execution orders obtained by landowners who have discovered that by litigating indefinitely they can hang on to their land.

The Supreme Court alone is faced with a backlog of 18,000 cases, of which 1,500 are more than seven years old. More than 600,000 cases are pending in the high courts and millions in the lower courts. The only gainers from this deplorable state of affairs are lawyers, some of whom make a living simply by obtaining stay-of-execution orders.

A story is told of a bright young law graduate who joined his father's legal firm and within a month obtained a favorable verdict in a case which had been hanging fire for several years. His father was aghast at his having cut off his lucrative source of income.

* * *

Small wonder that lawyers are opposed to several proposed legal reforms, particularly one that would abolish payment on a daily basis and institute a consolidated fee for an entire case. The government is now consulting judges and the legal profession to see how legal delays and costs can be reduced. It hopes to make suitable amendments to the criminal procedure code and civil procedure code in the next session of parliament.

One reason for India's lawsuit mountain is that the country does not have enough judges to cope with the litigation. The government has asked the high courts to accept a voluntary cut of two weeks in their six-week summer recess, but their response has not been encouraging. Nor are the judges enthusiastic about a suggestion that they should sit for three hours on Saturdays and half an hour extra on weekdays.

The Dangerous Fools of the Kremlin

THE GLOBE AND MAIL
An Editorial

A new production of the theatre of cynicism has been held in Moscow, with Anatoly Shcharansky as its central character and victim. The Soviet Union called it a "trial". The setting was a facsimile courtroom. The supporting characters played judges and court officials, going through the motions of hearing and weighing evidence against Mr. Shcharansky on a charge of high treason. But this was a performance for which the script had already been written. It was, like the medieval morality play, not a search for justice but an exercise in propaganda.

If there was any doubt on this score, even a flicker of hope that the Soviet courts had become less Stalinist than they were 40 or more years ago, that hope was squelched by the recent example of Moscow justice at work in the comparatively minor case of the libel charges laid against two American correspondents, Harold Piper of the Baltimore Sun and Craig Whitney of The New York Times, who were pronounced guilty by the official Soviet press five days before the court proceedings began. In a country with real courts, or real newspapers, this would be contempt of court. In Moscow it is state policy.

Why was Mr. Shcharansky accused of high treason?

He is, for a start, Jewish and he refuses to pretend that he is not. That has always been in Russia, under the new Czars as well as the old, grounds for deep suspicion. Reactionary, repressive regimes and anti-Semitism in some form, proclaimed or denied, official or unofficial, implicit or explicit, are natural running mates. This is one of the many sicknesses that Soviet Russia, the Argentina of the generals, and the South Africa of the white bunker, have in common.

SHCHARANSKY
. . . script written

Shcharansky applied in 1973 for permission toemigrate to Israel. When permission was refused he had the temerity to protest the refusal. This experience led him into activity with a civil-rights movement that concerned itself with a broad range of problems arising from the suppression of rights, human, civil, cultural, linguistic, religious, in the Soviet Union.

And thus, in the logic of the Kremlin, it becomes imperative to demonstrate that such dissidence is subversive, treasonous.

This too is a sickness that Moscow shares with its soul-mates, of whatever political stripe, in other corners of the world. The creed is kept sacred and inviolate; to criticize the suppression of rights in the Soviet Union is to be in the service of the Central Intelligence Agency, or at least of "Cold War circles." In South Africa, to oppose apartheid is to be in the service of communism. Pretoria's Suppression of Communism Act supports that doctrine with chapter and verse.

Such institutionalized paranoia is, of course, nothing new. In the Spain of Francisco Franco any dissent, of any sort, was seen as the work of the "Communist-Jewish-Masonic conspiracy." Even the middle-class Catalan nationalist, probably a devout Catholic, almost certainly an extremely devout capitalist and, quite possibly, with a bit of a leaning toward anti-Semitism, was in Franco's eyes a "Communist-Jewish-Masonic" conspirator. Similarly, no doubt, Moscow will soon inform us that Joan Baez, who took advantage of a visit to the Soviet Union to criticize the official repression of human rights there, has become, in spite of her record of public opposition to the Vietnam war and support for civil rights at home, a notorious member of Cold War circles.

Like all totalitarians, the men of the Kremlin lack any sense of the ridiculous. And lacking that, they make fools of themselves; dangerous fools, menacing fools, monstrous fools, perhaps; but still fools. For by making their state the enemy of all that is human — the loyalties, the traditions, the faiths, the cultural treasures, the values, the particularities and peculiarities that make each of us unique — they make all that is human the enemy of their state.

Gambling: A Love Affair That Always Ends Badly

By HENRY ALLEN
The Washington Post

I get nervous around gambling. I don't worry about losing money, I worry about looking like a jerk. I worry that if I ask how you play, all the players will boo. I worry that I'll jinx myself, like when I didn't tip the limousine driver when we pulled up in front of Atlantic City's Resorts International.

You've got to twitch and shake

I am standing at the top of some steps, overlooking the vast factory gloom of the Resorts casino. I have $250 smoldering like a dump fire in my pocket. I spent a lot of last night studying books about how to win. I've just jogged three miles on the Boardwalk. I breakfasted on one glass of grapefruit juice. I want to be crisp, radically aggressive, running on pure adrenalin.

I buy $50 in five-dollar chips from a dealer given to baroque ironies: "Surely no one is unhappy with the dealer!" Like all the male dealers, he wears a black suit with a black bow tie. He snaps the cards out of the shoe with startling speed, paying off bets and making change with the ritual gestures of a magician.

"Place your bets, all bets placed, no more bets please."

Cards appear. Six and two.

"Hit me," I say.

"Sorry, sir, I can't accept anything but a hand signal."

"What's the hand signal?"

It seems you twitch a hand towards yourself for a card, shake it as if you're drying fingernail polish to show you'll stick with what you've got. I twitch, and draw a jack, for a total of 18. But the dealer has blackjack. I push another $5 into the little betting circle in front of me. We're off again. It's like riding a bus where you have to pay a fare after every stop. This time I get blackjack, which pays $7.50 for my $5. The next hand, I get the $7.50, and win when the dealer breaks, or goes over 21.

I like this. My heart pounds. My brain knots with concentration. I'm counting tens and fives. A lot of tens left in the deck favors the player while fives favor the dealer, according to computer research.

After an hour, I'm up $15, plus one free drink it took the waitress half an hour to deliver. (Players drink for free.) I tip her $1 anyway, to nurture my luck.

After two hours, I'm up $70, feeling very confident indeed.

After three hours my profits are dwindling. I can't count one more card, the way you'd feel if you'd just driven straight through from Chicago in the rain. I'm up $28.50. I recall that when I got to the table, I was afraid of being nibbled to death by the house advantage, a death of a thousand cuts. Now, with $28.50 to show for three hours' work, I am living the life of a thousand cuts. With the rationalization of the truly greedy, I decide I'd rather win or lose more, faster. Go for all the gusto. I'm ready for the baccarat able.

Before I arrived, I had this vision of myself at the baccarat table, silky as hell in a tuxedo, smoking a cork-tipped Rothman's, a little bored as the chips pile up in front of me and the women line up in back. Neither matters, of course, when you're packing a Walther 9mm in your shoulder holster and a death warrant in your pocket.

The old James Bond fantasy.

The problem was that I didn't know how to play baccarat. Or craps. Or big money blackjack. And if there were fine points to roulette or the slot machines, I didn't know them either. (Also, I don't have a tuxedo. What I've got is a sort of tumble-dry look, like a fanatic prep-school teacher).

I eat dinner high-roller style, in the red plush and mirrors of the hotel's Le Palais. The meal — oysters, lamb chops, raspberries, Pino Chardonnay — is terrific, though the service is more colloquial than would be preferred by the first man to break the bank in Atlantic City.

Now it's time for the icy suaveness of baccarat, the *mano a mano* with Lady Fortune.

I flick through my baccarat pamphlet once more. The only strategy is in the betting. I elect the "avant dernier" system, meaning that I place my bet on the position that won the time before last. (There are two positions — player or banker). The point of avant-dernier strategy is to take advantage of streaks — say, five wins in a row by the banker — while minimizing losses if play gets choppy, with wins bouncing back and forth.

I shoot my cuffs, finish my brandy, and glide into the baccarat pit.

Three dealers manage the chips and play the cards. At each end of the table two pit bosses survey the action from red-cushioned swivel chairs. They are like the guys in the Roman galleys, one with the whip, the other beating time with a mallet.

I lose my first bet, win the next two, double up and lose the fourth, win the fifth, $20 a crack. You can get high on this — a fine, cool, racing sensation.

Play is very streaky, which suits my system. Four player wins, five bank wins, four player wins. I'm up $80, ready to double up. Bank hits four wins. I can't believe this can continue. I bail out of my system. Bank keeps winning. I drop $100. I vow to ignore hunches. Play turns choppy, but it turns choppy by twos — two bank wins, two player wins, two bank wins. Betting avant dernier, meaning I bet the winner-before-last, means that I lose every time. Panic flickers around the edges of my self-confidence.

I hate losing. I hate that gray smog I feel, like they just re-routed the Baltimore Harbor Tunnel through my abdomen. I feel jilted. I stalk out of the hotel, looking for a drink someplace quiet and dark, with no cards, no dice, no factory roar of slot machines. It's almost one o'clock in the morning, and it's raining, a South Jersey spit of a rain, and the crowds are standing in line on the Boardwalk waiting to gamble. They've spent their whole lives standing in line, I think to myself. They're good at it.

The next morning, I'm standing in line, waiting for the casino to open at 10 a.m. I have $50 left, and I'm willing to sprint to get a seat at a $5 blackjack table, with a red-headed female dealer and three Japanese girls.

It takes an hour. I get $25 up, and then the great beast that is fortune starts gnawing away, $5 per bite. I make a vow to go out in style, if I have to go. I get down to my last $20. I put it all in the betting circle, one hand, do or die. The dealer and I tie, which in casino blackjack means my money stays out there. The next hand, I draw two jacks, for 20. The dealer shows a three. My heart starts its war-drum beat again. The dealer flips over her down card, a 10. Thirteen! Visions of baccarat, of a restoration of my lethally wry smile! The dealer draws an eight, for 21, my jacks and money vanish and I stroll away from the table, after tipping some small chips which total $4.

I feel curiously good. Almost relieved. Gambling, I decide, is like a love affair — it always ends badly, sooner or later. You just want to get out with some dignity. Even like life itself, I think, as I head for the raw oyster-bar to invest all of my love and hope in a platter of 12 Bluepoints on the half shell, each one a fresh, cold, salt-watered, shimmering winner.

'In Heaven They'll Bore You; In Hell You Will Bore Them'

katharine whitehorn

LONDON — Have you ever sat through an entire lunch talking about nothing but the weather and Mrs. Thatcher's hairstyles, only to find you were talking to someone who had just spent 20 years in a Brazilian prison? Or listened to the views of an American seven-year-old on Carter and the energy crisis? Or wasted your precious two minutes with a world thinker hearing what a bumpy flight he had from Los Angeles?

Then you'll know that being bored isn't just a matter of talking to the wrong prople; it's also having the wrong kind of talk with the right people. But I'm beginning to learn how to avoid it.

What is boring? Boring is any speech beginning 'When I was asked to come here tonight . . .' Boring is the Head's opening remarks; it is the Head's closing remarks; it is thanking the vicar for the loan of the hall. Boring is anything about trade unions from Tories or about bosses from trade unionists; it is anything where you know what's going to be said before the man opens his mouth.

Interesting is how I caught the maths mistress in bed with the bursar, but not how I got my son into Harrow. Interesting is anything about hospitals and operations and the plague, but not doctors talking about tax. Interesting is being told by psychologist John Nicholson that footballers prefer to pass the ball to their friends and in moments of crisis will *only* pass the ball to their friends; boring is any sports correspondent on The Future of British Football. Boring is all opinions you already know by heart — even, on occasion, your own.

A highly subjective list, I admit. But there's some sort of sense to it. Most facts are interesting expecially if there's some chance they might be true, and you can take them from anybody; there are far fewer people from whom it's safe to take opinions. The best guidelines to follow are those of age and sex.

No woman can bore me as much as some men — and I daresay they keep us out of their clubs because they feel the same about us. With another woman, whether she's half way to being George Sand or half way to the inebriates home, I can always find some common ground — brat behavior or how to get lipstick off trousers; the Algonquin Round Table it ain't, but we can get by.

Age is even more crucial. Few things are more yawn-making than the sweeping, unreal politics of people under 20; their opinions are almost bound to be banal because they've started so recently at Square One in the major arguments. But their perceptions of such things as they have experienced — their zany juxtapositions of things that we, from long habit, keep apart (like saxophones and the Church of England, foxgloves and rockets) — they can be fascinating. From them, you want speculation, science fiction, imaginings, ideas, while all the wild winds are still tearing through their minds.

Equally, the opinions of anyone much past 65, unless they've exceptionally agile and original minds, will be pretty unthrilling: they've been rolled out so often the treads have worn off them. The more beautiful and true they are, the less chance there is of their being half-way new; and the odds against getting them to *change* their minds about anything make genuine discussion almost impossible.

So why try? Why let them tell you how soft young people have become these days, when you can get them to tell you how tough they were in the thirties? It's absurd to listen to someone over 70 denouncing the bra-burning women's libbers, when they could be telling you how they held up before the bra was even invented. The most boring old woman I ever knew was fascinating when she talked about her blue wedding dress before the First World War — they were far too poor for a white one. And I once looked forward with gloom to sitting next to a senior politician, his views as blue as the veins on his nose — only to be riveted with his stories about Churchill in the doldrums before the war.

Of course, all this is only half the problem: 'In heaven they may bore you; in hell, you will bore them.' Still, if you can get people talking interestingly, the chances are they'll never notice if you don't open your mouth at all.

London Observer

TORONTO STOCK EXCHANGE TRADING

Distributed by CP
Toronto Stock Exchange—July 18

Quotations in cents unless marked $. z—Odd lot, xd—Ex-dividend, xr—Ex-rights, xw—Ex-warrants. Net change is from previous board-lot closing sale. 1:40

Stock	Sales	High	Low	1:40 p.m.	Net Ch'ge
A and B					
A.G.F.M	100	240	240	240	+ 5
Abacus	3113	$5⅞	5¾	5¾	
Aby Gln w	500	220	220	220	+ 5
Abitibi	14502	$14⅛	13⅞	13⅞	
Abitbi 10	z47	$55¼	55¼	55¼	
Action Trd	2600	113	111	112	— 3
Adanac M	500	48	48	48	
Agnico E	3465	$6	5⅞	6	+ ⅛
Agra Ind A	100	$6⅞	6⅞	6⅞	
Albany	14100	70	67	70	+ 1
Alt Energy	2665	$16⅞	16⅝	16¾	+ ⅛
Alta Gas A	19070	$15⅜	15¼	15⅜	
Alta G 9.76	260	$29¼	29¼	29¼	
Alta G 7.60	300	$27⅛	27⅛	27⅛	+ ⅛
Alta Nat	z50	$40¼	40¼	40¼	
[illegible]					
C Cable w	1200	40	40	40	— 3
Cdn Cel	500	$6¼	6¼	6¼	
CC Man A	100	$27¼	27¼	27¼	+ ½
C Curtis	3000	70	66	69	— 1
CGE	104	$28¼	28¼	28¼	+ ¼
C Hidrogas	4100	485	470	470	—15
C Homestd	12350	$9⅞	9⅝	9⅝	— ½
C Hydro	4380	$11	10⅞	11	+ ⅛
Cl Bk Com	10760	$28⅞	28⅝	28¾	+ ⅛
CIL	1100	$20⅝	20½	20⅝	+ ¼
CLI Pete	1100	82	78	78	— 4
C Manoir A	1100	$5¾	5⅝	5⅝	
[illegible]					
Francana	5000	$9⅞	9½	9⅞	
Fraser A	700	$37	37	37	— ½
G M Res	3250	435	425	425	+ 5
Galtaco A	z100	$9¼	9¼	9¼	
GMC	z69	$68¾	68	68	
Genstar L	14610	$30¼	30	30¼	+ ¼
Gibraltar	2100	$5⅛	5⅛	5⅛	
Goldund M	1780	30	29	29	— 1
Graft G	z50	$31	31	31	
Granduc	z125	38	38	38	
Gt Oil Sds	1105	$7	6⅞	7	
G L Nickl	z100	43	43	43	
[illegible]					
Matchan	15000	15	15	15	
Matgmi A	200	$9¾	9¾	9¾	
Mc Adam	700	27½	27½	27½	+ ½
McGraw H	100	$8	8	8	
Mc Intyre	300	$24¼	24	24¼	
McLaghln	600	$8⅜	8⅜	8⅜	
McLghl 9 p	200	$23⅜	23⅜	23⅜	+ ⅛
McLghl w	200	390	390	390	+10
Melcor	100	$11¼	11¼	11¼	
Mentor	100	285	285	285	
Mercantil	4441	$14½	14⅛	14¼	+ ⅛
[illegible]					
Ronyx Cor	6300	198	192	194	+ 4
Rothman	z20	$22⅝	22⅝	22⅝	
Rothm 2p	1700	$19¾	19½	19⅝	+ ⅛
Royal Bnk	6770	$34¼	33⅝	33⅝	—1⅛
Royal Tr A	4965	$18¼	17¾	18¼	+ ¼
Russel H	2848	$10⅞	10¾	10⅞	— ⅛
Ryanor	20000	5	4	4	—1½
St Fabien	27600	16	13½	16	+ 5
Sceptre	300	$8⅜	8⅜	8⅜	— ⅛
Schneid p B	z50	$10½	10½	10½	
Scintrex	500	237	235	237	+ 2
[illegible]					
Zellers A	62633	$9⅜	9	9¼	+ ¼
Trust Units					
BBC R un	2000	$16½	16⅜	16⅜	— ⅞
BBC R wt	z150	430	430	430	
BM-Rt un	7420	$15⅜	15¼	15¼	— ⅛
C Perm un	2083	$8¼	8⅛	8¼	
C Realty u	3975	$8½	8⅜	8⅜	

today's markets

Toronto

TORONTO (CP) — Decreased losses in financial and oil issues left the Toronto stock market fractionally lower today in active mid-afternoon trading.

Declines edged advances 203 to 195 with 239 issues unchanged.

A trading halt issued about noon continued in shares of Coles Book Stores Ltd. pending an announcement. In morning trading, the stock jumped $1.50 to a new high of $21.00 a share on the sale of 2,950 shares.

Y and R Properties Ltd. was untraded following a two-hour halt issued at the opening for dissemination of news that the company's directors have approved a proposed merger with Oxford Group Ltd. and Oxlea Investments Ltd.

Oxford will offer $25-a-share for all Y and R shares beyond its 52.3-per-cent holding. It last traded at $23.37 a share.

Among other industrials, Royal Bank dropped 1⅛ to $33⅝, Dome Petroleum 1⅛ to $67, Home Oil B ¾ to $39¾, Versatile Cornat ½ to $7½ and Union Oil of Canada ½ to $18.

Pacific Petroleums rose ¼ to $40¼.

New York

NEW YORK (AP) — Stock prices slumped today as traders watched for signs of the future course of government monetary policy and interest rates.

The Federal Reserve Board's policy-setting open market committee was scheduled to hold its monthly meeting today. Brokers said investors would be following the credit markets closely in the next couple of days for indications of whether the Fed had decided to tighten credit further.

Analysts also noted a generally unethusiastic appraisal by the market of an agreement reached by the United States and six other leading industrialized countries at the economic summit meeting which concluded Monday in Bonn.

The plan calls, among other things, for efforts by West Germany and Japan to speed up their economies and by the United States to narrow its trade deficit by discouraging consumption of imported oil.

Montreal

MONTREAL (CP) — Prices on the Montreal stock market were slightly higher in moderate afternoon trading today.

Volume at 2:30 p.m. EDT was 367,500 shares, down from the 426,500 shares traded at the same time Monday.

Zeller's A climbed ¼ to $9⅜, Noranda A ⅜ to $30⅛, Imperial Oil A ¼ to $19⅛, Royal Trust A ⅜ to $18¼, Interprovincial Pipe Line A ⅛ to $15¾, CP Ltd. ⅛ to $19½, Canadian Imperial Bank of Commerce ⅛ to $28¾ and Alcan ¼ to $31⅝. Bank of Montreal dipped ⅛ to $22⅞, Gulf Oil Canada ⅛ to $28¼, Inco A ¼ to $18¼, Maclaren Power and Paper A ¾ to $40 and Simpson's Ltd. ⅛ to $5⅝.

London

LONDON (CP) - Prices slipped in moderate trading on the London stock market today. The Financial Times index was down 5.7 to 473.6 an hour before the close. Leading industrials declined, while mining issues eased with the lower bullion price.

63 KM/GAL.
39 M.P.G.
VOLVO
DELUXE SEDAN
$6996
Brian Holley
MOTORS LTD.
3319 DOUGLAS 384-1161
7-21 DL00903A

WANTED IMMEDIATELY
LICENSED REAL ESTATE SALES PEOPLE

Guaranteed weekly draw and excellent commission program. Leading U.S. Community Developer with over 1000 Canadian Property owners is now expanding our VICTORIA OFFICE.

Our development is located outside LAS VEGAS, NEVADA, which is one of the fastest growing areas in the U.S. TODAY. We offer a LAS VEGAS FLIGHT and VACATION INSPECTION PROGRAM to purchasers with a major U.S. Bank as trustee seller.

EXPERIENCE IN THIS TYPE OF SALES NOT NECESSARY as we offer a comprehensive training program. We provide all prospects and will show you how many of our sales people are earning excellent remuneration with our dinner party sales program.

We have 4 openings for Real Estate Sales People so call today for a confidential interview.

PREFERRED EQUITIES CORP.
BOB HALL 385-7731
or GEORGE B. McDONALD, Nominee

GRAIN

MONDAY

WINNIPEG
(Quotations in metric tons.)

	Open	High	Low	Close	Fri.
Flax					
Jly	232.00	232.00	231.00	231.00	233.00
Oct	233.00	233.00	232.00	232.00	234.00
Nov	—	—	—	233.00	234.50
Rapeseed Vancouver					
Sep	284.50	284.50	277.80	282.50	286.30
Nov	264.00	264.00	259.00	263.50	265.30
Jan	262.40	262.50	258.40	262.50	264.30
Barley					
Jly	73.30	73.30	72.70	72.70	73.70
Oct	73.10	73.10	72.40	72.50	73.50
Dec	73.20	73.20	72.50	72.60	73.50
Oats					
Jly	71.50	71.50	69.80	69.30	71.50
Oct	71.30	71.30	71.00	70.00	72.00
Dec	71.30	71.30	70.20	70.20	71.90
Feed Wheat					
Jly	100.70	100.70	100.00	99.90	101.00
Oct	94.70	94.70	93.70	94.00	95.00
Dec	91.70	91.70	91.70	91.70	92.50
Rye					
Jly	100.70	99.50	99.50	99.00	99.20
Oct	99.60	99.60	99.00	99.00	99.90
Nov	—	—	—	98.20	98.80

CHICAGO

	Open	High	Low	Close	Ch'ge.
Wheat					
Jul	3.11½	3.11½	3.07	3.08¼	—.03¾
Sep	3.14¼	3.15½	3.10	3.11¾	—.03¾
Dec	3.20½	3.21½	3.15½	3.16¾	——
Corn					
Jul	2.33	2.33¼	2.27½	2.30	—.02½
Sep	2.38¼	2.38½	2.34¼	2.34¾	—.04
Dec	2.45	2.45	2.40	2.41¾	—.03¾
Oats					
Jul	1.25½	1.25½	1.20	1.20	—.06
Sep	1.31½	1.31½	1.26	1.26	—.06
Dec	1.41¼	1.41¼	1.35¾	1.35¾	—.06
Soybeans					
Jul	6.48	6.49½	6.24½	6.41½	—.10
Aug	6.47	6.47	6.21	6.36	—.12¾
Sep	6.27	6.27	6.00	6.13½	—.15
Soybean Oil					
Jul		25.00	24.20	24.57	—.51
Aug		24.24	23.40	23.63	—.77
Sep		23.45	22.70	22.92	—.61
Soybean Meal					
Jul		170.70	165.50	169.10	—2.10
Aug		168.20	163.40	166.30	—2.80
Sep		168.00	163.00	165.40	—3.70

LONDON

LONDON (CP) — Closing stock quotations Tuesday in new pence unless pounds are indicated, x-indicates that quotations includes dollar premium based on latest conversion rate, 0.6621. Associated Brit Foods 65; Babcock and Wilcox 130; Bass Charrington 153; BICC 117½; xBlyvoors 387½; BOC International 72½; Boots 203½; Bowater 186; Brit Am Tomb 315½; Brit Assets Trust 76½; Brit Petroleum 856; xBroken Hill Prop 419¾; Buffels £11 15-16; Burmah Oil 62; xCanadian Pac stgx £13⅝; xCharter Cons 143½; Cons Gold 173½; Courtaulds 121; De Beers 388½; Distillers 184; Dunlop 77; EMI 143½; xF.S. Geduld £21 9-16; Gen Elec 268½; Glaxo 569½; Grand Metroplitan Hotels 106¼; Gr Un Stores 280; Guest Keen 268½; Hawker Siddeley 214; Hoover 295; ICI 384½; Imp Tob 86¾; Kloof 700; Marks and Spencer 155; Metal Box 322; Minorco 189½; xPhillips 928; Pilkington Bros 551½; Plessey 96; Rank A 240; Rio Tinto Zinc 218½; Roan Consol 66; Sel Trust 416; Second Scott Inv 106¼; Shell T and T 562½; Tanganyika 157½; Thomson 274½; Thorn 352; Tube Investments 368; Ultramar 266½; Unilever 530; Union Corp 280; Vaals £17 11-16; Vickers 169½; Western Driefontein £26¼; Western Deep Level £10 3-16; xWest Mines 94¼; W Holding £24 1-16; Woolworth 64½; Zambian Copper 14.

Bonds: Brit Transport £63⅝; Brit Cons £20¾; Treasury 8½ £93⅛; War Loans £31.

Yesterday's Closing Averages

TSE 300 INDEX

	Close	Ch'ge	high	low
TSE 300	1166.43	+8.34	1158.09	996.88
Minerals	969.76	+21.37	1006.08	769.09
Financ'l	1118.25	+17.49	1110.94	919.49
Oil, Gas	1518.88	—2.71	1521.59	1305.89
Industry	979.92	+1.74	985.63	822.68
Utilities	1340.64	+6.89	1352.20	1211.13
Consum	1053.25	+3.48	1072.35	888.77
Merch	1036.57	+2.94	1033.63	816.08
Forest	1088.10	+9.58	1078.52	834.62
Transp't	1303.07	Unch	1304.07	1100.57
Pipeline	1357.75	+15.12	1365.65	1282.82
Manage	1355.62	—9.77	1369.02	1151.86
Comm.	1250.97	+5.27	1247.56	1006.38
Golds	1429.40	—17.10	1456.95	1205.62
Building	1873.05	+8.17	1885.26	1373.19

NEW YORK

	Open	High	Low	Close	Ch'ge
30 Ind.	842.26	848.58	835.59	839.05	—0.78
20 Trn.	225.99	229.60	224.73	227.60	+2.24
15 Utls.	105.65	106.16	104.80	105.28	—0.37
65 Stks.	289.56	292.24	287.44	289.31	+0.43

MONTREAL

	IN	UT	BA	CO	PA
Chge	+1.11	+0.20	+5.12	+1.32	+0.84
Mon.	186.97	175.49	284.10	196.00	119.28
Pr clo.	185.86	175.29	278.98	194.68	118.64
Wk ago	181.67	172.17	272.84	190.51	114.85
Mth ago	183.93	175.16	277.76	193.23	116.54
78 hi	186.97	175.49	284.10	196.00	119.28
78 lo	162.70	158.65	228.01	170.78	90.88

Volume 567,722

Foreign Exchange

MONTREAL (CP) — Tuesday's foreign exchange nominal selling rates at 11 a.m. EDT supplied by the Bank of Montreal: These rates are called nominal because they fluctuate during the day and vary at each bank. Australia dollar 1.2940; Austria schilling .0760; Bahamas dollar 1.1260; Barbados dollar .5660; Belgium convertible franc .03450; Bermuda dollar 1.1260; Brazil cruzeiro .0659; Bulgaria lev 1.2527; China renminbi .6442; Czechoslovakia crown .2180; Denmark krone .2010; East Carribean dollar .4190; France franc .2525; Germany mark .5455; Greece drachma .0317; Hong Kong dollar .2415; Hungary forint .0284; India rupee .1410; Italy lira .001325; Jamaica dollar .7220; Japan yen .005560; Kuwait dinar 4.1105; Mexico peso .0505; Netherlands guilder .5080; New Zealand dollar 1.1725; Norway krone .2090; Poland zloty .0255; Portugal escudo .0254; Romania leu .2431; Saudi Arabia riyal .3278; South Africa rand 1.2987; Spain peseta .01450; Sweden krona .2480; Switzerland franc .6235; Trinidad and Tobago dollar .4720; United Kingdom pound 2.1212; United States dollar 1.1253; U.S.S.R. ruble 1.5974; Venezuela bolivar free .2624.

Quotations in Canadian funds.

$ EXCHANGE

In Victoria today purchase of U.S. funds in terms of Canadian dollars is 1.1170 for cash, 1.1175 for cheques and 1.0770 for coins. Selling rates are 1.1305 for cash and 1.1275 for cheques.

MONTREAL (CP) — U.S. dollar in terms of Canadian funds at noon today was up 3-25 at $1.1252. Pound sterling was up 39-100 at $2.1193.

In New York, the Canadian dollar was down 1-10 at $0.8887. Pound sterling was up 3-20 at $1.8835.

CATTLE

CALGARY (CP) — Receipts to 11 a.m. Tuesday at the Calgary public stockyards of 1,265 head consisted of a light supply of slaughter steers and heifers and a normal supply of slaughter cows.

Steers A1-2 over 1,000 pounds 61.50-63.20; under 1,000 pounds 61-62.50. Heifers A1-2 over 850 pounds 55-58; under 850 pounds 55-57. D1-2 cows 42.50-45; D3 40-42.50; D5 38-40.

Early Quotes

By The Canadian Press

Following are 10:15 a.m. PST prices on a selected list of stocks provided by the Vancouver Stock Exchange. Net change is from previous day's close.

Stock	Sales	High	Low	10:15	Ch'ge
Resource and Development					
Anglo Bo	52200	202	195	200	+2
P Acher	49375	108	96	96	—8
Charltn	34500	66	63	65	+1
David	26900	175	165	170	+5
G Hercul	20500	79	73	79	+6
Amber	19000	61	59	61	+3
Mtn Stat	16600	360	355	355	—5
INDUSTRIALS					
Balco	5600	$7¼	7¼	7¼	— ¼
Ardiem	4000	15	15	15	
Int Inrc	1429	40	40	40	
Potter B	1165	205	205	205	
Whon A	400	$7⅛	7⅛	7⅛	
Calan in	z50	445	445	445	

VANCOUVER

VANCOUVER (CP) — Prices were mixed in moderately active trading today on the Vancouver Stock Exchange. Volume to 11 a.m. was 1,279,223 shares.

In the industrials, Balco Industries was down ¼ at $7¼ on 7,000 shares and Ardiem Industries was unchanged at .15 on 4,000. International Ionarc was unchanged at .40 on 1,429 shares and Potter Distillers B was unchanged at $2.05 on 1,165. Kelly-Deyong Sound was unchanged at $4.35 and Whonnock Class A was unchanged at $7⅛.

On the resource and development board, Pan Acheron Resources was down .14 at .90 on 82,375 shares and Amber Resources was up .05 at .63 on 70,000. Anglo-Bomarc Mines was up .02 at $2.

VANCOUVER CLOSING AVERAGES

Complete tabulation of Monday transactions. Quotations in cents unless marked $. Net change is from previous close of same lot type.

Stock	Sales	High	Low	Close	Net Ch'ge
Resource and Development					
[illegible]					
Intgold	6233	75	71	74	+4
Int Balfr	5600	710	700	700	
Itl Bmc	19000	48	47	48	+3
IShasta	6600	133	125	130	+4
Kndahr	11500	67	65	65	—2
Keith	1000	58	58	58	—2
[illegible]					
Syn trc	3100	95	85	85	—15
Tcoma	1500	70	70	70	
Taseko	500	11	11	11	
Thor Ex	3600	235	230	235	—3
Tint Slv	4000	62	60	62	—3
Torngn	5500	110	105	107	—8
[illegible]					
Chanel	18000	51	47	49	+3
Cleaver	2000	18	18	18	+2
Cobre	26000	39	35	36	+1
Cinola	2250	73	72	72	—3
Con Min	2000	25	25	25	
Crescn	16700	52	49	50	—2
[illegible]					

TOTAL VOLUME 2,819,944

Don't Buy a
Guaranteed Investment Certificate
Before You Contact Us!
10%
Annual Interest on Five Year Debentures
Call
800-661-1143
or Complete
Coupon Below
• Other terms and interest payment schedules available.
• NO Service Charges
AMIC
MORTGAGE INVESTMENT CORPORATION
Member: Canada Deposit Insurance Corporation.
To: AMIC Mortgage Investment Corporation, VT8
Suite 100, Gaslight Square,
517 - 10th Avenue S.W.,
CALGARY, Alberta T2R 0A8
Please send me more information on AMIC 10% Five Year Debentures.
Name:
Address:
Postal Code: Telephone

Women Follow Retail Trend

WINNIPEG (CP) — More and more married women are starting their own businesses — both as a cure for boredom and a means of self-expression.

"Once it was the exceptional woman who owned her own business," said Roxanne Sigmar, who runs a gift shop. "Now women see others in business and say, 'Hey, why can't I.' "

Most of the businesses started by Winnipeg woman in recent years small retail shops — small enough to be run by two or three people. Many seem to be financed by husbands at a cost of between $65,000 and $85,000.

Mrs. Sigmar was a graphic artist with Winnipeg's Health Sciences Centre before opening her business five months ago. While her former job gave her security, she said it offered no incentive.

Audrey Weidman, co-owner of a stationery shop, said she had little previous knowledge of retail business, but she also she knew that working for someone else isn't appealing.

Joan Desilets, a partner in a tropical plant shop and landscape consulting service, said when once she got a taste of the business world, she wanted more.

"I was at home with a family and it just wasn't as rewarding as it was supposed to be."

Husbands and fathers are close-at-hand sources of free advice.

While successful husbands want their wives to be equally successful in business, the problems of bruised egos and altered family relationships can easily arise.

NICE AND EASY is the best policy at the Tudor Crystal glassworks in England, where a craftsman uses a grindstone colled with water to shape a full lead crystal spirit decanter. After the grinding, the decanter is acid-polished, then has a matte design engraved around the shoulder. When finished, it will form part of an expensive range of glassware.

Air Industry Recovering From Arrow

TORONTO (CP) — Canada's aerospace industry has bounced back from the negative image it received when the controversial Avro Arrow program was abruptly cancelled in 1959.

"The mid 1970s have seen the emergence of a strong industry with steadily increasing employment and a high proportion of export sales," D. C. Lowe, president of the Aerospace Industries Association of Canada, said in a recent speech.

He described the industry as small but dynamic, with a "strong technology base which can be capitalized upon for solving a wide range of industrial problems."

The industry suffered a severe setback when the then prime minister, John Diefenbaker, halted the program for the innovative, high-technology aircraft Feb. 20, 1959.

Many skilled people who had been working on the program at the Avro Aircraft Ltd. plant in nearby Malton, now Mississauga, moved to the United States and other countries where there was a demand for their services.

With sales forecast to reach $1.35 billion in 1980, the industry has once again become a major contributor to Canada's economy.

Lowe said that in terms of exports of transportation equipment, the aerospace manufacturing industry ranks second only to motor vehicles and parts.

"In 1977, Canadian sales of aerospace products shared fifth place with Japan in the Western world."

Employment in the industry was 28,000, up from 25,300 in 1976. Lowe said the average employment in the six years to 1976 was about 27,000 "and is forecast to continue moving upward during the next few years, reaching 31,000 in 1980."

Lowe said the industry's strategy has been "to do a few things well and thus position ourselves to compete aggressively in the world market."

This has placed it squarely in competition with international competition. But the industry rose to the challenge and now boasts that 80 per cent of its sales are in export markets.

"We are enjoying a strong world-wide growth in aviation and, in particular, general aviation," said Lowe.

OPTIONS

MONDAY

Closing prices of all traded options. Sales unit is 100 shares. (Trans-Canada options combine Montreal and Toronto exchange option trading):

Options		Vol	Int	Last	Close
Abitibi	Feb $15	16	79	135	$13⅞
Abitibi	Aug $12½	11	156	170	$13⅞
Abitibi	Nov $15	22	172	90	$13⅞
Abitibi	Nov $12½	45	419	$2¼	$13⅞
Alcan	Feb $30	10	82	$4	$31½
Alcan	Aug $30	23	239	$2⅜	$31½
Alcan	Aug $27½	1	68	$4½	$31½
Alcan	Aug $32½	20	289	90	$31½
Alcan	Nov $25	2	67	$7½	$31½
Alcan	Nov $30	4	288	$3⅝	$31½
Alcan	Nov $32½	8	244	$2⅜	$31½
Asama	Jan $15	14	384	$5½	$18⅝
Asama	Jan $20	14	116	$3	$18⅝
Asama	Jan $17½	3	274	$3⅞	$18⅝
Asama	Jul $15	15	92	$3½	$18⅝
Asama	Oct $15	41	662	$4¾	$18⅝
Asama	Oct $20	43	687	$2¼	$18⅝
Asama	Oct $12½	27	471	$7	$18⅝
Asama	Oct $17½	16	388	$3½	$18⅝
Bell Can	Aug $60	10	15	15	$57¼
BCdn Nt	Feb $17	50	178	85	$16⅜
BCdn Nt	Nov $17	5	248	60	$16⅜
Brscn A	Feb $15	5	105	$2⅜	$16⅛
Brscn A	Feb $17½	4	208	75	$16⅛
Brscn A	Aug $15	50	483	150	$16⅛
Brscn A	Aug $17½	17	1184	10	$16⅛
Brscn A	Nov $15	3	365	175	$16⅛
Brscn A	Nov $17½	14	1370	50	$16⅛
Bk Mtl	Feb $20	5	54	$4	$22⅞
Bk Mtl	Feb $17½	2	59	$6	$22⅞
Bk Mtl	Feb $22½	5	481	$2¼	$22⅞
Bk Mtl	Aug $20	32	272	$2¾	$22⅞
Bk Mtl	Aug $17½	52	118	$5⅜	$22⅞
Bk Mtl	Aug $22½	40	308	75	$22⅞
Bk Mtl	Nov $20	125	626	$4	$22⅞
Bk Mtl	Nov $17½	3	508	$5⅝	$22⅞
Bk Mtl	Nov $22½	22	276	165	$22⅞
CP Ltd	Feb $20	3	100	110	$19⅝
CP Ltd	Aug $20	5	815	25	$19⅝
Dom MJul $80		4	25	$6½	$86⅜
D Pete	Jan $70	14	184	$7½	$68⅛
D Pete	Jul $50	2	17	$18	$68⅛
D Pete	Jul $55	1	47	$12⅝	$68⅛
D Pete	Jul $60	22	228	$8	$68⅛
D Pete	Jul $65	7	149	$3	$68⅛
D Pete	Jul $70	22	379	40	$68⅛
D Pete	Oct $55	1	143	$14½	$68⅛
D Pete	Oct $60	5	290	$11	$68⅛
D Pete	Oct $65	23	247	$7⅞	$68⅛
D Pete	Oct $70	27	267	$5⅜	$68⅛
Ho OA	Jan $45	4	53	$3	$42¾
Ho OA	Jul $40	6	82	$3	$42¾
Ho OA	Jul $45	18	131	20	$42¾
Ho OA	Oct $45	5	189	$2⅜	$42¾
IOil	AFeb $20	68	342	140	$18⅞
IOil	AAug $20	11	935	35	$18⅞
IOil	AAug $17½	1	83	190	$18⅞
IOil	ANov $20	68	1274	100	$18⅞
IPipe	AFeb $15	5	57	90	$15½
IPipe	AAug $15	29	234	55	$15½
IPipe	ANov $15	2	164	85	$15½
MB Ltd	Feb $20	8	91	185	$19¼
MB Ltd	Aug $20	2	348	70	$19¼
MB Ltd	Aug $17½	1	149	$2	$19¼
MB Ltd	Nov $15	1	31	$4¾	$19¼
MB Ltd	Nov $20	22	345	150	$19¼
Moore	Feb $40	50	76	175	$38⅛
Moore	Nov $35	1	124	$3½	$38⅛
INCO	AFeb $17½	34	124	$2⅞	$18⅜
INCO	AAug $20	20	588	40	$18⅜
INCO	AAug $17½	55	334	140	$18⅜
INCO	ANov $20	7	403	100	$18⅜
INCO	ANov $17½	11	338	$2¼	$18⅜
NorcnFeb $15		18	456	$2¾	$16⅝
NorcnFeb $17½		53	588	135	$16⅝
NorcnAug $15		75	911	155	$16⅝
NorcnAug $12½		7	136	$4	$16⅝
NorcnAug $17½		93	686	25	$16⅝
NorcnNov $15		3	974	$2⅜	$16⅝
NorcnNov $17½		21	1971	90	$16⅝
Noran A	Feb $25	6	66	$5	$29⅞
Noran A	Feb $27½	40	110	$4	$29⅞
Noran A	Aug $25	13	60	$4¼	$29⅞
Noran A	Aug $27½	60	184	$2	$29⅞
Noran A	Nov $25	5	72	$5	$29⅞
Noran A	Nov $27½	39	71	$3¼	$29⅞
Pac P	Feb $40	11	59	$4	$39¾
Pac P	Aug $35	22	100	$5	$39¾
Pac P	Aug $40	35	409	125	$39¾
Pac P	Nov $35	7	138	$6	$39¾
Pac P	Nov $40	17	309	$3	$39¾
Roy Bk	Jan $30	15	97	$5	$34¾
Roy Bk	Jan $35	35	124	150	$34¾
Roy Bk	Oct $30	5	291	$4½	$34¾
Roy Bk	Oct $35	10	93	95	$34¾
Roy Bk	Oct $32½	5	125	$2⅜	$34¾
Shell C	Feb $15	3	286	130	$14¼
Shell C	Aug $15	27	243	25	$14¼
Stlco	AAug $25	10	293	60	$25⅛
TrC	PLAug $17½	3	40	10	$15⅜
TrC	PLNov $15	4	168	100	$15⅜
SegrmJan $30		2	23	130	$26¼
SegrmJul $25		5	35	115	$26¼
SegrmOct $25		2	86	$2¾	$26¼
SegrmOct $27½		4	118	145	$26¼

Total volume 1915.
Total open interest 44999.

MUTUAL FUNDS

MONDAY

TORONTO (CP)—Recent prices of investment funds supplied by The Investment Funds Institute of Canada Monday. They are the net asset value per share or unit (NAVPS) last circulated by the fund in accordance with its pricing practice as contained in the prospectus of the fund. n—no sales charge, x — U.S. Fund, y — delayed NAVPS, xd—ex-dividend.

Fund	NAVPS
Institute Members	
AGF Group	
Amer Grwth	5.28
yCdn Gs Egy	19.98
Cdn Sec Gth	6.49
Cdn Trusteed	4.64
Corp Invest	6.26
Corp Inv Stk	6.44
Gwth Equity	9.73
Japan	13.67
nMoney Mkt	10.00
Special	5.00
All Canadian Grp	
Compound	6.86
Dividend	7.30
Northn Egy	4.48
Revenue Gth	4.29
4000	4.76
Bolton Tremblay	
yCda Cumul	7.74
yEquity	6.01
yInternatnl	8.03
ynNA TrstBT	10.00
yPld Resourc	5.25
yTaurus	8.35
Calvin Bullock Gr	
Acrofund	1.47
Banner Fund	5.29
xdCIF	4.63
Cambridge Group	
Intl Energy	2.83
Intl Growth	5.03
Intl Income	3.75
Nat Res Gth	4.50
Univest	6.24
Growth	7.70
Ciag Inv Group	
ynCo-opera	10.81
ynLdmk GF	11.14
Confed Group	
Dolphin Eqty	5.46
yDolphin Inc	5.14
Cundill Value	5.17
Eaton-Bay Group	
Commwth	18.22
Growth	11.45
Income	4.57
Internatnl	12.05
Leverage	5.58
Venture	5.66
Viking	5.56
Guaranty Trust Gr	
ynInv Equity	7.96
ynInv Income	4.23
ynMortgage	10.46
Guardian Group	
Enterprise	1.00
GIS Comp	12.93
GIS Income	3.55
yGwth Fnd	12.08
North Amer	4.85
Mutual Acu	6.18
Mutual Inc	5.08
Sec Income	9.55
World Equity	6.72
Investors Group	
yDividend	7.16
yGrowth	11.37
yInternatnl	6.85
yJapan	13.60
yMortgage	5.01
yMutual	5.52
yProvidt Stk	5.47
yRetiremnt	6.12
Planned Invest Gr	
Cda Cumul	7.74
yPld Resourc	5.25
yTaurus	8.35
Pret et Revenu Gr	
yAmerican	10.87
yCanadien	6.78
yFonds H	5.01
yRetraite	7.31
Principal Gr	
Collective	8.15
Growth	5.42
Venture	4.71
Prudential Gr	
Growth	6.26
Income	5.27
Savings Invest Gr	
yAmerican	10.87
yCanadian	6.78
yH. Fund	5.01
yRetiremnt	7.31
Scotiafund Gr	
Scotiafund	.99
Scotiafd Mtg	1.01
United Bond Share	
yRoyFund	6.91
yRoyFnd Inc	5.05
Universal Group	
Equity	10.37
Income	5.15
Resource	5.24
Non Members	
Asso Inv	6.33
yBeaubran	4.29
CSA Mgmt Gr	
Goldfund	4.59
Goldtrust	2.80
Canagex Gr	
yBond	9.56
Fund	11.14
Internatnl	8.63
yMortgage	10.26
Capital Grth	12.26
xChase	6.44
ynComCp Mg	10.14
Desjardins Gr	
yCanadian	8.15
yHypotheq	4.38
yInternatnl	8.76
yObligatns	5.22
yQuebec	4.10
yPEP	2.15
nySpec	6.50
Dixon Krog Gr	
Dixon, Krog	7.53
Heritage	2.34
Vanguard	7.67
Dreufus Group	
yInc	12.50
yInternatnl	15.70
yDomin Comp	8.50
nExecutv Can	6.88
nExecutv Intl	1.62
xFid Trend	23.84
nFst Cn Mfg	10.43
Fiscon Fund	5.81
nHarvard	8.86
Industrial Gr	
Indust Amer	2.89
Indust Div	5.84
Indust Eq	8.57
Indust Gth	5.52
Indust Incm	10.60
Indust Pens	30.24
ynJones Hewrd	5.03
Keystone Gr	
Cus K-2	5.30
Cus S-1	17.58
Cus S-4	4.91
yPolaris	3.50
xLex Rsrch	14.82
xManhatn	2.69
yMaritime Eq	2.60
Marlborough	6.42
Natrusco	14.13
NW Group	
Canadian	5.06
Equity	9.05
xOne Wm St	14.63
xOppenhmr	6.11
Pemberton Gr	
nPacific Div	6.17
nPacific Ret	5.26
nPacific US	5.35
PHN Group	
Bond	10.21
yCanadian	9.72
Fund	19.55
yPooled	3.220
nyRRSP	14.27
PMF Managmnt	
nPension Mu	7.59
nXanadu Fd	5.02
nPutnam	10.78
Sterling Group	
Equity	6.26
yMortgage	5.11
xTech	8.40
Temple Gth	17.77
Trans Canada Gr	
A	5.32
xdC	10.73
Special	4.31
United Group	
yAccumula	4.01
yAccumula R	4.54
yAmerican	1.68
yCont Mortg	5.19
yHorizon	2.95
ySecurity	4.65
yVenture	3.04
yVenture Ret	4.66
yWestern Gth	5.53

NEW YORK

MONDAY

Alcan	28¼	Inland St	36¼
Alcoa	42¼	IBM	266
Ald Chem	36¾	Int Harv	37
Al-Chim	34⅛	INCO	16⅜
Am Air	13⅞	Int Paper	40¾
Am Brnd	49⅞	ITT	31
Am Bcast	48⅞	Johns-Man	29¾
Am Can	41½	Kaiser Al	32⅞
Am El P	23⅝	Kennecott	22⅝
Am Motor	5⅝	Kraftco	46⅞
Am Tel T	60½	LTV —	Litton
Ampex	14⅜		22⅞
Asarco	14½	Lockheed	23½
Ashland	34½	McD Doug	35⅛
All Rich	49½	McLean	18⅜
Avco	27⅞	Merck	60½
Avon	55⅝	Mer Lyn	18⅝
Bell How	19⅞	Minn MM	59½
Bendix	38⅜	Mo Pac	51
Beth St	23¼	Mobil	63
Boeing	58⅝	Monsanto	50⅛
Boise Cas	29¾	Motorola	48⅜
Borden	29	NCR Corp	55⅝
Borg-W	28⅛	Natomas	44
Bri My	37⅜	Newmont	17¾
Brunswk	15⅛	Nort Sim	18
Burl Ind	18	Owen Ill	21⅝
Burl Nor	41¾	Pac Gas	23⅞
Burroughs	74¾	Pan Am	7¼
Caterpill	58	Pan El P	44¾
Col Bcast	54⅛	Peop G	34⅝
Celanese	40⅜	Pepsico	30⅜
Chase M	32¼	Phil El	17¾
Chessie	31¼	Phil Morr	68¾
Chrysler	11⅛	Phil Pete	31⅝
Cleve El	20⅛	Pit Bowes	24¾
Coca-Cola	41¾	Polaroid	41⅛
Col-Palm	20⅝	Proc Gam	90½
Comsat	42¾	Pub Sv EG	22⅝
Con Frt	27⅝	RCA	26⅞
Con Nat G	38	Repub St	23½
Cont-Data	35⅞	Revlon	50
Con Ed	23⅜	Rockwell	32¼
Cont Oil	26⅞	Schlumberg	87
Crown Ck	31⅝	Scott Pap	16⅛
Crown Zell	31⅝	Sea Cstle	31¾
Delta Air	48⅜	Sears	22⅞
Disney W	41	Seatrain	11⅜
Digital E	46¾	Shell	33½
Dow Chem	24¼	Singer	21
du Pont	115¾	Sony	8⅛
East Air	12⅝	So Cal E	25½
East Kod	55⅞	South Pac	31⅛
El Paso	16⅛	Sperry	42¾
Exxon	45½	Stand Cal	39⅞
Fair Cam	32⅛	Sun Oil	43
Firestone	13¾	Teledyne	104¼
Ford	46¾	Telex	5⅝
Gam Sko	27⅜	Texaco	26⅛
Gen Dyn	73½	Tex Gulf	20
Gen El	52½	TWA	20⅞
Gen Food	32	Un Carb	38¼
Gen Mot	61	Un Pac	44⅝
G Tel El	28¾	Un Brd	9¾
Gen Tire	26¼	Un Oil	47⅞
Ga Pac	27¼	UAL Inc	31⅛
Gillette	29⅛	U.S. Steel	26⅜
Goodyear	16¾	West Air	11⅞
Greyhound	12⅞	Westghse	22
Gulf Oil	23⅞	Weyerhsr	26
Hilton	44½	Wometco	15⅞
Homestake	34½	Woolworth	19
Honeywell	58⅜	Xerox	54¾
Houston	30¼	Zenith	14½

BOX SCORE

	Mon.	Fri.
Issues traded	1918	1884
Advances	914	1073
Declines	588	419
Unchanged	416	392

ALBERTA

Complete tabulation of Monday transactions. Quotations in cents unless marked $. Net change is from previous board-lot closing sale.

Stock	Sales	High	Low	Close	Ch'ge
Acroll	1000	138	137	138	+8
Barons	34700	35	30	32	+2
Bashaw	10000	10	10	10	+1
Bearcat	300	350	350	350	
Calwest	3500	100	100	100	
Obas	225	245	245	245	
Clarepine	3500	47	47	47	+2
Clearport	8800	255	250	250	
Cochrane	1000	365	365	365	—10
Commercl	4500	65	60	63	+1
Concept	2000	425	420	425	+10
Conventurs	5000	$6¾	6¾	6¾	
Dixie	500	80	80	80	
Helgena	1000	125	125	125	
Kintla	13000	134	125	134	+14
Lariat	5000	99	99	99	
Multiple	9000	24	16½	24	—1
NRG	3700	355	350	355	—5
North Cont	5600	6	5½	6	+ ½
Northrim	4000	100	95	95	—3
NthWst Trust	100	$17½	17½	17½	—2½
NW Trst prA	300	$14½	14	14	
Peregrene	6000	120	116	116	—1
Radial	1000	23½	23½	23½	
Rio Alto	3900	290	280	290	+30
Sea Gull	2018	390	385	390	+5
Sparrow	1000	95	90	90	—10
Troy	3300	225	215	215	—10
Univ Explor	4767	225	220	225	

Total sales: 138,973.

TORONTO MOST ACTIVE

MONDAY

Stock	Sales	High	Low	Close	Ch'ge
Noranda A	63468	$30	28½	29⅞	+1½
Simpsons	46679	$5¾	5⅝	5¾	
Peerls Rug	46200	375	375	375	+20
Inco A	38972	$18⅝	18⅛	18⅜	+ ½
AltaGs TrA	36209	$15½	14¾	15⅜	+ ¾
Mines and Oils					
Ego Mins	218540	$7	5¾	7	+1⅜
Westfld M	63000	215	176	215	+55
Dynamar E	62500	178	170	170	—10
Com Metl	61500	39	38	38	+1
Redstone	52406	69	62	65	+3
Calvert Gs	190874	81	69	80	+11
Asamera O	47100	$18⅞	18¼	18⅝	— ½
Pominex	43300	108	96	98	—2

BOX SCORE

	Mon.	Fri.
Issues traded	689	688
Advances	255	312
Declines	187	134
Unchanged	247	242

BONDS

TORONTO (CP) — Prices were higher in moderate trading on the Canadian bond market Monday. The short end of the market was largely unchanged. Mid-, and long-term issues gained about one-quarter of a point. Provincial and corporate issues rose about one-eighth of a point. Day-to-day money was available at 8½ per cent.

Hecla to Close Office in B.C.

WALLACE, Idaho (AP) — Hecla Mining Company is pulling out all stops to reverse its financial decline, including closing its Vancouver office, company officials have said in a letter to stockholders.

The letter also said the company is determined to sell its interest in a Lakeshore, Ariz., copper mine. Hecla owns half of the $204 million mine, but has suffered drastic losses because of a depressed international copper market.

The company borrowed $54 million to revitalize the mine, but failed. Two loan payment dates have passed and Hecla has had to seek postponements both times.

The loan now totals $57,762,000 because of interest and refinancing costs.

Shareholders were told Hecla would close three outside exploration offices in Denver, Reno and Vancouver. Staffs at all three offices are being laid off, as are personnel at the corporate headquarters here.

The Lakeshore project began in 1969, and opened last year.

EARNINGS

By THE CANADIAN PRESS

Astral Bellevue Pathe Ltd., year ended Feb. 25: 1978, $524,000, 18 cents a share; 1977, $703,000, 25 cents.

Bramalea Ltd., three months ended April 30: 1978, $2,241,000, 45 cents a share; 1977, $1,489,000, 27 cents.

Canada Permanent Mortgage Corp., six months ended June 30: 1978, $9,745,000, $1.11 a share; 1977, $8,506,000, $1.09.

Cantol Ltd., three months ended March 31: 1978, $49,727, 10 cents a share; 1977, $55,986, 12 cents.

Silver

MONDAY

Closing basic price of 1,000-ounce certificates in the Victoria area, according to the Scotiabank, $5.20 U.S. bid per troy ounce and $5.23 asked. Previous day $5.24 and $5.27.

Commodities

MONDAY

	Open	High	Low	Close	Ch'ge
Silver, New York (per 100 oz.)					
Jul	521.00	522.00	517.00	520.40	—3.90
Sep	526.00	526.10	521.10	525.70	—4.60
Dec	538.00	538.00	532.50	537.20	—4.70
Copper, New York (per 100 lbs.)					
Jul	60.80	61.10	60.80	61.25	—0.65
Sep	62.40	62.50	61.60	62.15	—0.65
Dec	64.10	64.20	63.45	63.95	—0.65
Lumber, Chicago (per 1,000 bf.)					
Sep	202.00	205.40	202.00	205.30	+3.00
Nov	185.70	187.90	185.50	187.60	+2.30
Jan	182.20	183.70	182.20	183.30	+1.30
Plywood, Chicago (per 1,000 sq. ft.)					
Jul	207.00	207.60	206.80	207.10	— .10
Sep	203.50	204.40	203.00	203.40	— .10
Nov	195.50	196.10	194.50	195.40	+ .40
Porkbellies, Chicago (per 100 lbs.)					
Jul	51.35	52.92	51.35	52.15	+1.22
Aug	49.50	50.87	49.50	49.70	+ .82
Feb	55.00	55.75	54.07	54.50	— .27
Gold, Chicago (per oz.)					
Sep	186.80	186.90	185.10	186.20	—1.70
Dec	191.20	191.20	189.40	190.20	—2.20
Mar	195.80	195.80	193.80	194.60	—2.30

Gold, Winnipeg (per oz.)

	Open	High	Low	Close	Fri.
Jly78	—	—	—	184.70a	185.80a
Oct78	188.70	188.70	186.00	187.40	189.30a
Jan79	193.00	193.00	191.25	191.60b	193.50a

Gold

LONDON (AP)—Closing gold prices Monday in U.S. dollars an ounce: London- 184.20; Paris- 186.94; Frankfurt- 185.51; Zurich- 184.875; Hong Kong- 182.80.

Just a Glance and you know it's a community where people care . . .
BROADMEAD
OFFERS SECLUDED COUNTRY LIVING JUST TEN MINUTES FROM CITY CENTRE. WIDE FRONTAGE, 1/3-ACRE HOMESITES PRICED FROM $31,500 to $40,000.
Take the first step to better living!
CALL US AT 658-5291
MONDAY TO FRIDAY 8:30-5:00
950 ROYAL OAK DRIVE
5-5

Open 7 days a week
NOW SELLING
The Sea Haven
897 ADMIRALS
FINE TOWNHOUSE LIVING
*Professional interior design; quality craftsmanship throughout
*Alternative floor plans/two or three bedrooms
*An exceptional natural site with tasteful landscaping
*Many units with harbour views
*Private, spacious and secure
PRICED FROM $58,900
HOURS: Weekdays 2-4 p.m., 7-9 p.m. Sat. & Sun. 1 p.m.-4 p.m.
386-6331
Another exceptional project from Pass Developments Ltd.
BUILDING SINCE 1936 IN THE CAPITAL CITY
STRIKING NEW DEVELOPMENT
sales agents:
A. E. LePAGE
WESTERN LTD. REALTOR
"The name friends recommend to friends."

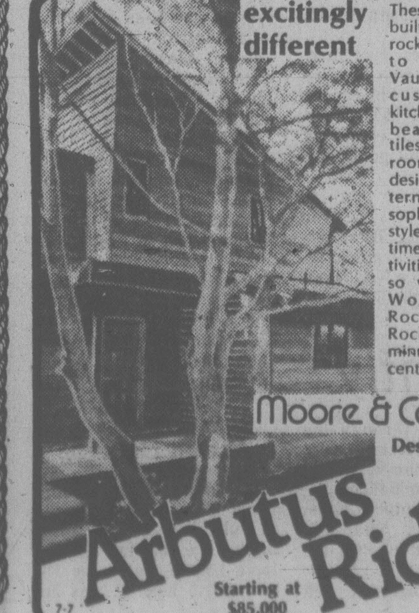

excitingly different
These five cedar-built homes fit their rocky treed settings to perfection. Vaulted ceilings, custom teak kitchens, solid fir beams, ceramic tiles, skylit bathrooms; architect-designed living patterns resulting in sophisticated lifestyle that permits time for leisure activities. Only 3 left, so view today at Woodway and Rockcrest in the Rockheights area minutes from town centre.
Moore & Campbell
Designer/Builder Co. Ltd.
384-2131
Arbutus Ridge
Starting at $85,000
open 2-5 daily
7-7

NOW OPEN
NEVER WAX YOUR CAR AGAIN
PERMA-SHINE
Comes to Victoria
509 Ellice St. 386-7571
7-19

ALL STAR REALTY LTD.
ROCKLAND CONDOMINIUMS
with all the quality and taste this choice residential area demands.
2-BEDROOM from $44,500
WOODSTONE PLACE
1039 LINDEN
(Between Rockland and Fort)
OPEN DAILY 10 to 5
WE TAKE TRADES
JIM WEST

OPEN HOUSE
TUES. and WED. 2:00-4:00
4622 AMBLEWOOD
$108,000
ATTRACTIVE SPLIT LEVEL, FOREST-LIKE SETTING, CLOSE TO SCHOOLS. Situated on a secluded and peaceful knoll above the street, this attractive 3-bdrm. family home is a must to sell! Attractive entrance, beautiful stone F.P. in living room, large family room, double carport and delightful backyard. Children can walk to school. MLS. For prior viewing call:
REALSPAN PROPERTIES LTD
DOUG MENZIES 479-6256
388-6454
REALSPAN PROPERTIES
7-18x

PHONE 388-4232 FOR
15% OR 16%
SOME INTERESTING INTERESTS SHORT TERMS
VIDCO
31 Bastion Square
7-30

INVITATION TO TENDER

LIQUOR DISTRIBUTION BRANCH "FINANCIAL INFORMATION SYSTEM"

Tenders are invited by the British Columbia Systems Corporation for the services of data processing systems consultants to implement the Management Science of America — Financial Information and Control System for the LDB. The system design and programming will be based on general specifications that have been developed.

Work on the project must commence not later than October 1, 1978 to ensure implementation of the system by April 1, 1979.

Tenders must be submitted to reach this office not later than 2:00 P.M. August 15, 1978. The lowest or any tender will not necessarily be accepted.

General specifications and further details may be obtained by contacting:

Gordon A. Spring
Manager,
Contracts & Purchasing

1112 Fort Street
VICTORIA, British Columbia
V8V 4V2
Telephone (604) 388-4415

BCSC
BRITISH COLUMBIA SYSTEMS CORPORATION
546 YATES STREET, VICTORIA, B.C. V8W 1K8
TELEPHONE: (604) 387-1511

LISTENING, but not necessarily believing, as two-time champion Johnny Russell (right) of Vancouver explains possible tactics for British Columbia Amateur golf tournament that starts Wednesday at Uplands course are (from left) southpaw Jack Frank, Vancouver, Victoria's Lawrie Kerr and Dave Emery, Vancouver. Coversation took place Monday before players embarked on practice rounds in preparation for 72-hole event that winds up Saturday. Russell captured title in in 1967 and 1968. Kerr took it in 1960, the last time the Amateur was played at Uplands. (Times photo by Bill Halkett).

If That Putter Gets Hot, Watch Out for Russell!

By DOUG PEDEN
Times Sports Editor

Perhaps it is because Johnny Russell has been around for a long, long time. Or maybe thinking has been influenced by the fact that it has been 10 years since the blond veteran from Vancouver's Point Grey course bagged his last provincial crown.

Whatever the reason, the name of Johnny Russell has not been particularly prominent while people have been predicting probable winners of the British Columbia Amateur golf championship tournament that starts Wednesday at the 5,712-metre, par-70 Uplands layout on Cadboro Bay Road.

Getting big support as pre-tourney favorites are Doug Roxburgh, the former Canadian Amateur king from Vancouver who is gunning for s third straight provincial title, and Dave Mick, the Victoria dentist who this year has won the Victoria City Amateur and Island Open championships.

Also near the top are a dozen or more of the younger fairway tigers, those supple swingers who can belt a ball almost out of sight off the tees. In their ranks are players like Bill Hobbis, a former-Victorian who was a member of the B.C. provincial team last year while residing in Prince George and has since moved to Calgary; Nanaimo's Sandy Harper, Vancouverites Harry White, Dick Zokol and Don Griffiths, and Victorians Grant Milliken, Lee Haskell, Carl Schwantje and Gordie Rands.

Among other possible threats is veteran Lawrie Kerr of Royal Colwood, winner of the Amateur in 1960, the last time it was held at Uplands.

Many of the big hitters are capable of giving par a terrible thrashing on their better days. All, however, are not renowned for accuracy and therein lies a peril, because the Amateur goes for 72 holes over four days and visits to the ankle-deep rough or trees beside the Uplands fairways could be score-wrecking experiences.

That is one reason for suggesting to the tigers that they shouldn't count Russell out of the title chase.

Now 46, Johnny long ago learned the dangers of tough courses, and he has tournament experience coming out of his ears. He can still move the ball a long way, but he doesn't make a habit of straying into the tulles and he knows when to use caution and when to go for broke. He also knows how to win.

Russell has captured two B.C. Amateur crowns — at Shaughnessy in 1967 and at Gorge Vale in 1968 — and counts among his other conquests two Vancouver City Amateur victories and a Vancouver match-play triumph in 1966, when he went on to defeat Island champion Ron MacLeod for the provincial match-play championship.

Then there's pride in his success at earning a place on the B.C. Willingdon Cup team. Thirteen times, starting in 1956, Johnny has been a member of the provincial squad at the Canadian Amateur tourney.

"I hope to keep clear my record of having never missed the B.C. team for two straight years since 1964," said Russell Monday afternoon before starting a practice round at Uplands. "And I missed last year."

Admitting to losing a little length off the tees in the past couple of years and confessing to some worries about a sometimes-inconsistent short game, Russell believes that "I'm still a contender."

"I feel I'm hitting the ball just about as well as ever," commented the solidly-built man who once owned a plus-two handicap and now plays to a scratch rating. "I've played very steady golf this year.

"However, when good young players like Roxburgh get hot, steady golf is not enough. You have to tear it up to stay with them.

"There are times when my putting stroke works so well that I feel I can sink almost anything. I hope this is one of those times."

Johnny's putter must have been working with remarkable precision one day last year at Point Grey. On that occasion he made a shambles of the previous course record of 66, touring the layout with nine-hole tallies of 34 and 28 for 10-under-par 62.

That should make it obvious to the tigers that if that putter gets hot, "watch out for Johnny Russell!"

For the record, threesomes involving Russell, Mick, Roxburgh and other feared contenders start Wednesday between 10 a.m. and noon, and on Thursdsy between 11 a.m. and 1 p.m.

'Greedy Moneymaker' Reggie Suspended for Ignoring Sign

NEW YORK (AP) — Reggie Jackson says he is being placed in the position of "greedy moneymaker against the poor little street fighter" after his indefinite suspension without pay for bunting when he was ordered to swing away by manager Billy Martin in an American League baseball game Monday night.

"He doesn't want me around here, he should be happy now," said a calm Jackson when told of Martin's decision to suspend him. "Billy hasn't spoken to me for a year and a half so why should he talk to me now? Why should he tell me? Why should I talk to him?"

Jackson was batting after Thurman Munson singled with none out in the 10th inning of a 5-5 game that Kansas City eventually won 9-7 in 11 innings. Third base coach Dick Howser relayed the bunt sign to Jackson from Martin on the first pitch from Al Hrabosky.

"The bunt was on, on the first pitch," Martin said in a terse, hand-written note that he read to reporters after a 30-minute private discussion with general manager Cedric Tallis. "It was then taken off via verbal instructions by the third-base coach. The manager's orders were just disregarded. He bunted in defiance of a verbal order to hit."

In attempting to bunt, Jackson eventually popped to the catcher on a two-strike count. He was then told by "one of Billy's coaches," Gene Michael, that his services were no longer needed during the game.

"Reggie Jackson is suspended without pay effective this moment for deliberately disregarding the manager's instructions," read Martin's statement.

Jackson, 32, spoke of the play in the Yankees' locker room following the game but before Martin's announcement of the suspension.

"I wanted to get him home the best way I could," said Jackson of Munson. "If I get it down, I'm a hero. If not, I'm a bum.

"I've got a man, Lou Piniella, hitting .320 behind me and we've got a good chance to score and win if I move the man up.

"I come off as a big, greedy moneymaker. I'm not going to file a suit or a grievance."

Rookie Ranger Pitcher Impressive In First Start

By Canadian Press

Steve Comer, bypassed in major league baseball's 1976 free-agent draft, may never be overlooked again.

The 24-year-old Texas rookie, who went to the Rangers' training camp this spring as a non-roster player, blanked Baltimore Orioles on four hits through nine innings in his first major league start Monday night — a game won by the Rangers 2-0 in 11 innings.

"He couldn't have been much better, unless it would have been a no-hitter," said Texas manager Billy Hunter. "I was just hoping we'd get him a run, after the way he pitched."

The Rangers didn't score until Bump Wills rode home on a sacrifice fly by Bobby Bonds, and Juan Beniquez followed with a solo homer off loser Mike Flanagan, trying to become the first 14-game winner in the major leagues.

Only three Baltimore runners reached second base against Comer before he gave way to winner Reggie Cleveland, 3-5, in the 10th. The Swift Current, Sask., native retired all six batters he faced to reverse the 2-1 decision he dropped in the 12th inning Sunday.

Elsewhere in the American League, Kansas City Royals outlasted New York Yankees 9-7 in 11 innings, Oakland A's whipped Toronto Blue Jays 5-3, Milwaukee Brewers blasted Chicago White Sox 6-1, Cleveland Indians dumped Seattle Mariners 5-2, Boston Red Sox shaded Minnesota Twins 3-2 in 10 innings and Detroit Tigers edged California Angels 4-3, also in 10 innings.

Comer, who had never gone more than 6 1-3 innings in 15 relief appearances, struck out seven while throwing 113 pitches. He fooled the Orioles frequently with his change-up delivery.

"He looks like a right-handed Sandy Koufax out there," Cleveland said of Comer, who now boasts a stingy 0.69 earned-run average.

"He has a lot of confidence and poise for a kid who's been in the game only a couple of years," Cleveland said. "He throws strikes and gets the ball down, and uses all his pitches."

Comer, signed as an undrafted free agent, has not allowed an earned run in his last 18 innings, and only one in his last 31 1-3 inningss. He has compiled a 3-2 record in relief.

Morganti's Triple Helps Sink Salem

SALEM — Victoria Mussels, well-rested after two straight days off, came up with a solid performance Monday to blank Salem Senators 4-0 in Northwest League baseball action.

Scott Harding pitched a three-hitter for the victory, striking out five batters and walking only one while boosting his mound record to 2-0.

Mussels had the first two games against Salem postponed Saturday and Sunday because of wet conditions.

Doug Morganti's triple set off a three-run salvo in the ninth inning that sealed Victoria's win.

Jim Chapman followed Morganti with a single and advanced on Al Alpaugh's double. Dan Gans smacked a double to push across the third run.

Alpaugh gave Mussels the only run they needed in the sixth inning by walking, advancing on a single by Mike Carey and a sacrifice by Gans and scoring on another sacrifice by Bob Potts.

Mussels return home to Royal Athletic Park tonight for a game against Gray's Harbor Loggers at 7.

Meanwhile, in other action Monday, Grays Harbor stretched its winning string to six games behind the four-hit pitching of Ray Sachs.

Sachs held Bend scoreless after the fourth inning as the Loggers stopped Bend 3-1 for a doubleheader sweep. Grays Harbor won the first game, 3-2.

In other games, Bellingham edged Eugene 8-6 and Walla Walla defeated Boise, 10-6.

Victoria	000 001 003—4	11 1
Salem	000 000 000—0	3 1

Scott Harding 2-0 and Jim Thamann; Selva and Cias.

'Rocks Meet Burrards With Three-Fold Goal

Victoria Shamrocks, one game away from clinching their second league championship in three years, have an interesting week ahead of them. But then so do all the other Western Lacrosse Association clubs as they close in on the playoffs.

Tonight, the Shamrocks travel to Vancouver to meet arch-rival Burrards and their goal is three-fold.

First, the Irish, who have been knocked out of the playoffs the last two seasons by Burrards, would dearly love to partly avenge for those setbacks by getting the clincher at Kerrisdale Arena.

Secondly, a victory would give the Rocks the opportunity to sweep the season series against the Mann Cup champions. Shamrocks have won the first four games between the clubs this year and meet them at home in the final regular season home game on July 26.

And a win over Burrards tonight might put Burrards in a precarious position regarding a playoff spot, depending, of course, on how the last-place Coquitlam Adanacs fare in their two-game series with New Westminster Salmonbellies this week.

The Rocks are caught in the middle and perhaps will be authors of their own fate because the very next night the Irish meet Nanaimo Timbermen at Memorial Arena in what is tantamount to the Island championship.

The two teams are all even on the season going into this final game. The Rocks have won both meetings here and Nanaimo has won two and earned a tie in Nanaimo.

Besides, Nanaimo is battling for a playoff berth and as the league championship club gets to meet the third-place finisher in the playoffs, the closing part of the schedule will tell all.

As things now stand, Coquitlam needs five points to catch Burrards and/or the Timbermen. Burrards and Timbermen each need two wins or two Coquitlam losses, or any combination thereof to insure themselves of a playoff position while New Westminster, which has qualified for the playoffs, isn't exactly assured of second place so has no reason to let up against the Adanacs.

Shamrocks will be without the services of Rick Baker for the balance of the regular season. He is suffering from a torn cartilege in his knee and has been ordered to rest. He will be available for the playoffs. Gord Lyons is expected back in action after missing two games because of an injured shoulder hurt in a softball game.

CFL Scores to Settle

By Canadian Press

There are two games in the Canadian Football League tonight, but there are more than a couple of scores to be settled.

Toronto Argonauts, who visit Montreal Alouettes for an Eastern Football Conference match, are out to prove a point.

The Argos, who beat Hamilton Tiger-Cats 34-22 in their season opener, hope to show a wide-open style of offence can work.

Bud Riley, Toronto offensive co-ordinator, said the object is an attack "where everyone, not just a few, gets the ball."

In the west, Winnipeg Blue Bombers want to demonstrate their 30-14 loss last week to B. C. Lions was only a temporary lapse.

Bomber head coach Ray Jauch has been juggling his lineup for the clash in Winnipeg against his former club, Edmonton Eskimos.

Riley said he has lots of respect for Terry Metcalf, the running back acquired in the off-season from St. Louis Cardinals of the National Football League, but he doesn't expect miracles.

Metcalf didn't exactly burn up the field when the Argos dropped a 27-23 exhibition game in Montreal July 4 — he had 52 yards on 12 carries and caught four passes for 26 yards including one touchdown play — and he hasn't forgotten his first meeting with Montreal.

"They sure did cheap-shot me," said the Toronto speedster. "No, they didn't facemask me, though they did that to some other guys. They just hit me on the face, period. And they hit late."

Montreal head coach Joe Scannella has had to make some late adjustments, recalling import running back Ken Starch three days after he was placed on waivers last Friday.

An Alouettes official said veteran defensive end Junior Ah You was a doubtful starter because of a pulled groin muscle. And defensive tackle Gordon Judges, a 10-year CFL warrior hampered by chronic knee and back ailments, remains on the Montreal roster despite rumors he might be cut or retire before game time.

Edmonton head coach Hugh Campbell said veteran quarterback Tom Wilkinson will get the starting assignment against the Bombers.

The Bombers have put offensive tackle Ira Watley on the injury reserve list and deleted two Canadians, wide receiver Mark McDonald and defensive back Ray Clark.

Jauch, who has been alternating Brock and Harry Knight at starting quarterback, told a news conference he will give Knight first crack at the action tonight.

The game in Winnipeg starts 1½ hours earlier than usual at 7:30 EDT. The game time was advanced because installation of new lights on the east side of the stadium has been held up by a building worker's strike.

The Toronto-Montreal game will be broadcast on the CBC-TV east network.

SMITH MAY UNVEIL NEW CAR TONIGHT

Don Dowdy of Yakima, Wash., among the favorites in this week's International Drivers' Challenge series for superstocks, may not have his car ready for tonight's segment of the six-race series at Western Speedway.

Dowdy crashed early last Friday in the series opener in Spokane, tearing out the front end of his 1976 Ventura. If he and his crew are unable to repair the car by tonight, he may be behind the wheel of a 1976 Nova belonging to Roy Smith of Victoria.

Smith, another IDC favorite, plans to unveil a new '78 Camaro in tonight's race. He had the Seattle-built car on the speedway track Monday night for test runs.

Also expected to set a hot pace tonight is Ron Eaton of Tacoma, winner of Friday's opener, second-place finisher Tim Williamson of Seaside, Calif., and third-place Roy Haslam of Victoria.

George Doonan of Surrey, who suffered a broken back Friday when a throttle stuck and his car hurtled through a retaining fence, may be transported home from hospital in Spokane this week. He's expected to be laid up for six months.

Time trials tonight and for Thursday's IDC race, also at Western Speedway, begin at 7 followed by racing at 8.

Ex-Macs Take Over

Three former players will guide the destinies of Victoria McDonalds for the balance of this season.

Steve Buckley is the new coach of the Western Canada Major Junior "A" Lacrosse League club and his assistants will be Dave Lowden and John Entzminger, who were his teammates on the Minto Cup championship team of 1976.

Buckley takes over from Muzz Bryant, who was relieved of his duties by general manager Bob Reid last week because, as Reid explained: "The club wasn't going anywhere."

McDonalds are in third place, 17 points behind league-leading Burnaby Cablevision and 12 points behind second-place New Westminster Salmonbellies.

Buckley, the first-round draft pick of the Shamrocks, was a key member of the Rocks in the playoffs last year, but suffered a badly fractured leg in a hockey game during the winter and was unable to join the Irish this season.

Lowden, a regular member of the Shamrocks last season, has been in Halifax on an electronics course and has not played this year. Entzminger has been playing senior "B" lacrosse with Esquimalt.

McDonalds make their debut under their new coach tonight the toughest way possible — against Burnaby.

Game time is 8 p.m.

Meanwhile, in league play Monday, Mark Tuura scored five goals to pace Salmonbellies to a 21-9 win over Coquitlam J-Hawks.

Coquitlam kept the game close for the first two periods — trailing 4-2 and 10-7 by periods — but was outscored 11-2 in the final frame.

Robbie Dalzell and Steve Manning scored three apiece for New Westminster, while Bruce Tuuris and Dean Malkin each scored a pair.

Coquitlam goaltender Fred Luettger scored one goal while managing to block 14 shots and Geordie Dean scored three.

	W	L	T	Pts
Burnaby	16	3	1	33
New Westminster	15	5	0	30
Victoria	8	12	0	16
Richmond	7	13	0	14
Coquitlam	3	16	1	7

Next game: Tonight — Burnaby at VICTORIA

Turcotte Improving Slightly

NEW YORK (AP) — Ron Turcotte, injured in a spill at Belmont Park, was listed in hospital Monday as stable with slight improvement.

Dr. Valo Benjamin of University Hospital, the physician who performed neurosurgery on Turcotte last Friday, said there were no complications or fever from the operation although the the loss of sensation below the waste persisted 72 hours after the operation.

Dr. Benjamin said a bone was lifted away from Turcotte's spinal column and the sixth thoracic through the 10th thoracic vertabrae were fused to keep them erect and away from the spinal column.

Turcotte was injured in the eighth race last Thursday when his mount clipped the heels of a horse in front of her, dropped to her knees and flipped over.

Ace at Uplands

May Watson displayed a touch of perfection Monday at Uplands Golf Club, stroking her tee shot into the cup for a hole-in-one on the 140-metre 17th hole. It was her first ace.

JUNIOR "A"
LACROSSE
McDONALD'S
vs.
BURNABY
ESQUIMALT SPORTS CENTRE
TUES., JULY 18
8 P.M.
Adults 2.50
Students, O.A.P. 1.50
Accomp. Child 50¢
Event No. 78 7-16

Watch Shamrocks Try to Clinch First Place
SEE LACROSSE at its BEST

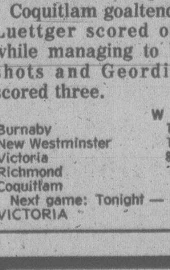

SHAMROCKS
(W.L.A. FINALISTS)
vs.
NANAIMO
WED., JULY 19, 8 P.M.
MEMORIAL ARENA Event No. 11
Adults $3.50, Students and O.A.P. $2.50, Children $1.50 7-18

'Caps Clinch Playoff Spot

VANCOUVER (CP) — Vancouver Whitecaps scored twice in the first half and hung on for a 2-1 victory over Oakland Stompers in a North American Soccer League game Monday night before 18,783 fans.

The eight-point win enabled the Whitecaps to clinch a playoff spot in the Western division of the league's national conference.

The Whitecaps improved their record to 19-6 for 156 points, nine ahead of second-place Portland Timbers. The Whitecaps meet the Timbers in Portland Friday night.

Alan Hinton assisted on both Vancouver goals and set a NASL record for most consecutive games with an assist. It was the sixth game in which the 35-year-old winger recorded an assist, breaking the old mark held jointly by George Best and Carlos Metidieri. Hinton also holds the record for most assists in a season with 21 so far this season.

Bob Lenarduzzi scored the opening goal for Vancouver, heading an excellent cross from Hinton past Oakland goaltender Shep Messing at 18:51.

Less than two minutes later, Hinton found Kevin Hector alone in front and the Whitecaps leading scorer drilled a shot past Messing's left side for his 14th goal of the season.

The hard-tackling Stompers took control of the game in the second half, getting a goal at 8:57 from Archie Roboostoss.

Oakland, however, couldn't get the equalizer as the Whitecaps defense shut them off inside.

BASEBALL SCORES

NATIONAL LEAGUE

East	W	L	Pct.	GBL
Philadelphia	48	37	.565	—
Chicago	45	43	.511	5½
Pittsburgh	44	43	.506	6
Montreal	44	48	.478	8½
New York	38	54	.413	14½
St. Louis	37	56	.398	15
West				
San Francisco	56	36	.609	—
Cincinnati	53	38	.582	2½
Los Angeles	53	39	.576	3
San Diego	44	49	.473	12½
Atlanta	40	49	.449	14½
Houston	39	49	.443	15

AMERICAN LEAGUE

East	W	L	Pct.	GBL
Boston	61	28	.685	—
Milwaukee	52	36	.591	8½
Baltimore	49	42	.538	13
New York	47	42	.528	14
Detroit	45	44	.506	16
Cleveland	42	48	.467	19½
Toronto	32	58	.356	29½
West				
Kansas City	48	41	.539	—
California	49	42	.538	—
Texas	46	43	.517	2
Oakland	47	45	.511	2½
Minnesota	39	48	.448	8
Chicago	39	50	.438	9
Seattle	32	61	.344	18

San Diego 100 020 003 1— 7 9 2
Pittsburgh 400 200 000 2— 8 13 3
Perry, Lolich (6), Lee (8), Fingers (4-10) (10) and Tenace, Roberts (10); Kison, Hamilton (7), Tekulve (5-5) (9) and Ott. HR: Pgh—Garner (3).

New York 000 000 000— 0 6 0
Atlanta 000 000 12x— 3 9 1
Espinosa 7-8, Murray (8) and Stearns; McWilliams 1-0, Garber (8) and Nolan. HR: Atl—Murphy (13).

Second Game

New York 010 300 201— 7 9 1
Atlanta 000 021 100— 4 7 1
Hausman 1-0, Murray (6), Lockwood (7) and Stearns; Mahler 3-5, Solomon (4), Skok (7), Campbell (8) and Pocoroba. HRs: NY—Stearns (9), Lockwood (1); Atl—Murphy (14), Chaney (3).

Philadelphia 000 000 010 00— 1 5 2
Houston 000 010 000 01— 2 7 1
Christenson, McGraw (8), Eastwick 2-1 (10) and Foote; Niekro 6-7 and Pujols. HR: Hou—Cruz (5).

Montreal 320 100 000— 6 15 3
Cincinnati 000 240 20x— 8 10 2
Grimsley, Bahnsen 0-4 (5), Pirtle (8) and Carter; Norman, Borbon (1), Sarmiento 7-5 (6), Bair (8) and Bench, Correll (8). HRs: Mtl—Valentine (16), Perez (8); Cin—Foster 2 (21).

Los Angeles 200 000 110— 4 10 2
Chicago 102 000 000— 3 9 0
John, Forster (7) 2-2, Welch (9) and Ferguson; R.Reuschel 8-7 and Rader. HR: LA-R.Smith 2 (15).

San Francisco 104 100 012— 9 17 2
St. Louis 001 014 010— 7 8 1
Knepper, Moffitt (6), Lavell (8-7) (8) and Hill; Denny, Lopez (3), Schultz (1-3) (9) and Simmons. HRs: SF—Whitfield (6), Andrews (1); SL—Reitz (7), Hendrick (10), Simmons (12).

Minnesota 000 000 010 1— 2 5 0
Boston 000 100 000 2— 3 12 0
Goltz, Marshall 4-7 (10) and Wynegar; Tiant, Campbell 6-5 (10) and Fisk.

Kansas City 010 020 002 04— 9 14 1
New York 002 300 000 02— 7 12 2
Splittorff, Pattin (4), Hrabosky 3-3 (8) and Porter; Hunter, Lyle (5), Gossage 5-9 (6) and Heath. HRs: KC—Porter (8); NY—Nettles (17), Randolph (3).

Cleveland 001 200 020— 5 9 0
Seattle 001 001 000— 2 4 0
Freisleben 1-2, Monge (6) and Alexander; Colborn 1-8, Romo (8) and Stinson. HR: Cle—Thornton (19).

Toronto 000 102 000— 3 5 1
Oakland 201 200 00x— 5 12 0
Garvin 2-10, Murphy (4) and Cerone; Johnson 7-5 and Newman, Essian (9).

Chicago 001 000 000— 1 7 0
Milwaukee 000 002 40x— 6 7 0
Barrios 5-9, Willoughby (6), Hinton (7) and Nahorodny; Caldwell 11-5 and Martinez.

Texas 000 000 000 02— 2 9 0
Baltimore 000 000 000 00— 0 4 1
Comer, Cleveland 3-5 (10) and Sundberg; Flanagan 13-7 and Dempsey. HR: Tex—Beniquez (5).

Detroit 000 003 000 1— 4 12 3
California 110 010 000 0— 3 9 1
Baker, Norris 2-4 (5) and May; Caneira, Brett (6), Hartzell (6), LaRoche (6-4) (10) and Downing. HR: Det—Thompson (20).

PACIFIC COAST LEAGUE
Pacific Coast

Tacoma 5 Vancouver 4
Portland 7 Spokane 4
Tucson 9 San Jose 6
Salt Lake 5 Albuquerque 4
Phoenix 3 Hawaii 2

"How's it going? I'd heard you quit your job at the bank."

Milliken, Smith Pace Vicettes

Sandy Milliken pitched a three-hitter and Cindy Smith bashed out four singles in five trips to the plate Monday to lead CJVI Vicettes to a 16-2 romp over Victoria Athletics in Victoria Senior Women's Softball League play at Hyacinth Park.

In the other league game, Victoria Skylarks bounced Hygrade Radio, 12-2.

Smith scored twice for Vicettes while clubmate Chris Weldon, who had a triple and two singles in five trips, scored four times.

Sharon Ferrill threw a five-hitter to pick up the pitching victory for Skylarks.

Maxine Stovel led Skylark batters with two singles in three trips to score three times and Marilyn Hickman bashed a double and a triple in four trips to score three times.

SPORTS MENU

TONIGHT

CAR RACING

7 p.m. — Time trials for ninth annual International Drivers Chellenge series race for super-stocks, Western Speedway.

LACROSSE

8 p.m. — Western Canada Junior League, Victoria McDonalds vs. Burnaby Cablevision, Esquimalt Sports Centre.

SOFTBALL

6:45 p.m. — Stuffy McGinnis Men's League, Elks vs. Juan de Fuca Builders, Seabaord Construction vs. Victoria Athletics, Central Park.

6:30 p.m. — Victoria Senior Women's League, Hygrade Radio vs. MacDonald's Furniture, CJVI Vicettes vs. Butler Brothers, Hyacinth Park.

6:30 p.m. — Heywood Avenue Men's League, Remco Office Systems vs. Webb and Trace, Heywood Avenue Park.

6:30 p.m. — Sidney Men's Association, Brentwood vs. Tsawout, Sanscha Park.

BASEBALL

6:30 p.m. — Continuation of Greater Victoria Little League championship tournament, Lambrick Park.

6:30 p.m. — Victoria Senior Amateur League, Capital Radiators vs. Dairy Queen, Lambrick Park.

7 p.m. — Northwest League, Victoria Mussels vs. Gray's Harbor, Royal Athletic Park.

WEDNESDAY

LACROSSE

8 p.m. — Western Association, Victoria Shamrocks vs. Nanaimo Timbermen, Memorial Arena.

BASEBALL

6:30 p.m. — Continuation of Greater Victoria Little League championship tournament, Lambrick Park.

7 p.m. — Northwest League, Victoria Mussels vs. Gray's Harbor, Royal Athletic Park.

6:30 p.m. — Victoria Senior Amateur League, Farmer Construction vs. Gorge Molsons, Lambrick Park.

HARNESS RACING

5:45 p.m. — Parade to post, Sandown Park.

SOFTBALL

6:45 p.m. — Stuffy McGinnis Men's League, Bateson's Karate School vs. Sooke Merchants, Central Park.

6:30 p.m. — Victoria Senior Women's League, Esquimalt Combos vs. Strawberry Vale Juniors, Ingraham Hotel vs. Victoria Athletics, Hyacinth Park.

6:30 p.m. — Sidney Men's Association, Saanich vs. Hermsen, Sanscha Park.

6:30 p.m. — Heywood Men's League, Hygrade Radio vs. Taylor House Movers, Heywood Avenue Park.

Horn Wins Event In Squash Action

RICHMOND — Sher Horn of the Racquet Club collected the only title taken by Victorians Sunday in finals of tbe annual Richmond Squash Club invitational tournament.

Horn won the "C" class by beating John Davies of Simon Fraser University, 3-1.

Dave Proctor of the Racquet Club bowed 3-0 to Dave Horne of the host club in the semi-finals of the "D" class. Horne went on the take the title.

Another Victorian, Phil Green, won the consolation final in the "A" class, beating Dave Chapman of Vancouver, 3-0.

Richard Fleming topped Tim Bale 3-2 in the all-Vancouver "A" final.

AUSSIES BEAT CANADA

PLAYA DE ARO, Spain (Reuter) — Australia swept Canada 3-0 in the Annie Soisbault women's under-21 team tennis tournament Sunday to adavance to the final.

Linton Turns a Hobby Into a Driving Force

By BILL WALKER
Times Staff

For a fellow who took up harness race driving for a hobby, Keith Linton of Surrey has done better than all right.

And he did much better than all right and all the other drivers at Sandown Raceway Monday night.

The leading driver and the leading percentage driver at the current standardbred meeting, Linton had four winners in eight races and could easily have had two more.

He was denied one of those by the magic of the photo-finish camera and the second one possibly on the whim of an owner.

Linton won on Paul Brusier ($2.10) in the first, Step Dance ($3.30) in the second, Moon Girl ($4.10) in the third and Senga Lennoc ($11.00) in the seventh.

He was beaten with Senga Max by No Dill ($6.40), driven by Don Bell, and the camera in the fourth; and he lost the drive on Andys Lester in the fifth when owner Mary Velie of Langley, who with Don Moschenross of Surrey had claimed Linton's horse, Paul Bruiser, out of the first for $1,500, replaced him on Andys Lester.

Whatever the reason, driver-trainer Roger Provencher got the drive, Andys Lester was a winner and returned $10.80.

Linton, who had two seconds Monday, now has 34 winners in 26 days for the meeting, five more than runner-up Dave Jungquist who scored on Magic Dauber ($3.80) in the ninth.

But then winning is expected of him. That's his business as in 1976 Linton was the Canadian driving champion.

Besides, in late May, just before coming to Sandown, Linton joined the million-dollar club at Stampede Park in Calgary.

He had 121 winners then and now has 155 for the year.

Last year he had 170 but was out of action for a while.

In 1973 and 1976 Linton was the world percentage leader and in 1976 he had the world record percentage of .472.

Percentages are determined by first, second and third-place finishes in the number of starts.

Monday's crowd was 1,268 and the eight-race handle $73,420. It was the biggest Monday mutuel total excluding the July 3 holiday card. The $2.10 payoff by Paul Bruiser was the lowest of the meeting, the lowest allowed and naturally another record.

Racing resumes Wednesday. Results and entries are on page 10.

Pitcher Helps Himself

Mike Squire backed up his nine-hit pitching with two doubles and a single to drive in four runs as leading Gorge Hotel bounced Greaves Movers 14-5 in Victoria Senior Amateur Baseball League action Monday at Lambrick Park.

Gorge, helped by four opposition errors, moved 4½ games ahead of second-place Farmer Construction while slumping Greaves were left with only a one-game lead over Dairy Queen in the battle for fourth place and the final playoff berth.

Brian Meadmore helped the Gorge cause with two hits to dribve in four runs while Tim Hamilton was three-for-three to drive in three runs for Greaves.

	W	L	Pct.	GBL
Gorge	21	4	.840	—
Farmers	16	8	.667	4½
Capital Rads	13	12	.520	8
Greaves	7	19	.269	14½
Dairy Queen	5	19	.208	15½

Gorge 110 125 4—14 9 1
Greaves 020 002 1— 5 9 4
Mike Squire 5-0 and Dan Vangylswyk; Lorne Halme, Rick Babcock 2-6 (2), Dave Beveridge (7) and Randy Johnson.

Sunday

Farmers 2, 12, Capital 3, 4
Greaves 3, 0, Dairy Queen 5, 1

SPORTSWORLD
IS NOW LOCATED AT
3371 OAK ST.
386-6342
SKI & RACQUET SPORTSWORLD SPECIALISTS
NEW SHOP HOURS MON.-THURS. 10-6 P.M. FRI. 10-9 P.M. SAT. 10-5 P.M.
7-17

REPLACEMENT WINDOWS
CONVERT SINGLE TO THERMO
GLASS-PATTERN/PLATE
MIRRORS/ STORMS
SCREENS
INSIDE AND OUTSIDE STORMS
STORM DOORS
GLASS REPLACEMENTS
HUMPHREY ALUMINUM PRODUCTS
435 HILLSIDE
382-8922
B.C. Hydro Financing Available

SHAME SHAME SHAME! ! !

That the Victoria Riding Academy has been given the boot!

They have been denied an anticipated grant (to help them move) by the B.C. Government, and have received insufficient influence and encouragement from Oak Bay and Saanich. Many youths, some who now weep at this loss, are denied this fine recreational activity. Many adults join them in their sadness.

It is to this community's shame that the Carleys (who have, for fifty-two years devoted themselves unselfishly to the training and enjoyment of many) and their fine horses, are to be evicted. The Carleys' hopes of being able to leave this heritage behind them for future generations have been shot down.

There is more at stake here than the almighty dollar.

It is a shame that all political parties failed to see and/or speak up about the need to continue and expand such a recreation facility, which, beside anything else, helps young people and keeps them off the street.

Despite a grant refusal, let's put it together . . .

Please clip this coupon and mail to "Save the Academy" Box 534 Victoria Press Ltd.

I would like to help move and save the academy,
☐ I have some ideas
☐ I am available to assist
☐ I am enclosing $ .... towards this project.

This ad is being paid for by
COASTLAND ESTATES LTD.
479-2150 7-21 479-6022

96 KM/GAL.
60 M.P.G.
SUBARU
F. E. COUPE
$5395
Brian Holley
DL 00903A
3319 Douglas 384-1161
7-21x

OK TIRE STORE
3030 NANAIMO ST. 386-3156
WHEEL-TO-WHEEL SECURITY

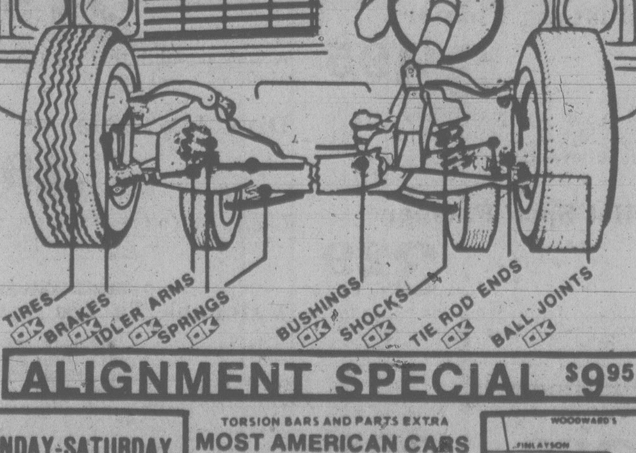

ALIGNMENT SPECIAL $9.95

MONDAY-SATURDAY 8:00-5:00
FRI. 8:00-5:30
SAT. 8:00-5:00

TORSION BARS AND PARTS EXTRA
MOST AMERICAN CARS
WE DO IMPORTS TOO
BY APPOINTMENT
master charge CHARGEX
BUY NOW!

FREE BRAKE INSPECTION
"IF YOU CAN'T STOP—DON'T START!"

★ **PEPSI CHALLENGE** ★

TUESDAY, JULY 18 | THURSDAY, JULY 20

PEPSI-COLA INTERNATIONAL DRIVERS CHALLENGE

GATES OPEN 5:30 P.M. TIME TRIALS 7 P.M.
RACING ACTION 8 P.M.
ADULTS $5.00
STUDENTS AND O.A.P. $4.50
CHILDREN 6-12 $1.75

9TH ANNUAL SUPER STOCK
INTERNATIONAL DRIVERS CHALLENGE

STAR DRIVERS FROM
CALIFORNIA • OREGON
WASHINGTON • UTAH
IDAHO • ALBERTA
SASKATCHEWAN • B.C.

ROY SMITH
I.D.C. CHAMPION

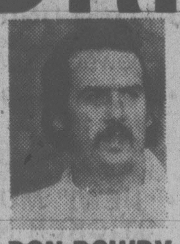

DON DOWDY
NASCAR CHAMP

OPEN COMPETITION
7 RACE SERIES

75 LAP "A" MAIN
50 LAP "B" EVENT
OR HEAT RACES
OPEN COMPETITION
SUPER STOCKS

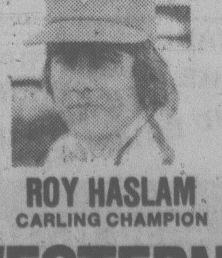

ROY HASLAM
CARLING CHAMPION

RON EATON
I.D.C. CHAMPION

JULY 18 AND JULY 20 ☆ WESTERN SPEEDWAY
7-18

Hungarians Jolt Italian Cup Team

Times News Services

Italy, winner in 1976 and runner-up last year, has suffered a surprise defeat in a European Zone B Davis Cup tennis semi-final against Hungary in Budapest.

Peter Szoeke gave the Hungarians a winning 3-1 lead when he beat Italian No. 1 Adriano Panatta, 6-3, 3-6, 6-0, 8-6, in the first of Sunday's singles matches.

Panatta, runner-up to Bjorn Borg in the Italian championships in May, had an outstanding chance to push the match into a fifth set when he led 6-5 in the fourth with his service to come.

But Szoeke, better known as a doubles player, broke Panatta in the 12th game, held his own service and then broke again as the Italian finished the match with a double fault.

The Hungarians eventually won the tie 4-1, their No. 1 Balazs Taroczy beating Corrado Barazzutti, 6-3, 6-4, 6-4, in a leisurely final singles.

In the Zone B final, Hungary will meet Sweden, which was led to a 3-2 victory over Spain in Baastad by Wimbledon champion Bjorn Borg.

Borg, 22, swept aside Jose Higueras, 6-1, 6-4, 6-2, in the deciding singles after Manuel Orantes of Spain had levelled the tie 2-2 by beating Kjell Johansson, 6-4, 6-4, 7-5.

Britain, which beat France 3-2 in Paris, and Czechoslovakia, 5-0 winner over Romania in Prague, will meet in the Zone A final in Eastbourne, England, next month.

Buster Mottram clinched an unassailable 3-1 lead for Britain by disposing of Eric Deblicker, 7-5, 6-4, 6-1, and it was of no more than academic interest that 18-year-old Yannick Noah beat Britain's John Lloyd in straight sets.

Seven countries now are left in the 1978 Davis Cup—the four European teams, cup-holder Australia, which has won the Eastern Zone, and the United States and Chile, scheduled to contest the American Zone final in September.

While the Davis Cuppers were playing mainly for glory, Vitas Gerulaitis was getting considerably richer Sunday by defeating Romanian Ilie Nastase 6-2, 6-0 in the singles final of the first Forest Hills Invitational tournament at New York.

Winner of the World Championship Tennis final earlier this year, the 23-year-old New Yorker was simply quicker in every phase of the game than was the 32-year-old Nastase as he enjoyed a $100,000 payday.

In the doubles final, Australians Phil Dent and John Alexander edged Americans Sherwood Stewart and Fred McNair 7-6, 7-6 to split $25,000.

Two hard-hitting Argentines dueled in the final of the Swiss tournament in Gstaad with Guilermo Vilas, 26, subduing 19-year-old Jose Luis Clerc 6-3, 7-6, 6-4.

At Toronto, Australian Bill Lloyd became the first two-time winner in men's singles on the six-tournament Challengers Circuit. Winner of the B.C, Open title at Victoria two weeks earlier, Lloyd won the Ontario Open crown with a 6-2, 6-2 decision over Californian Chip Fisher.

Zenda Liess collected her third successive women's singles triumph on the Circuit with a 6-0, 7-6 win over Aleida Spex in an all-American final.

Elsewhere Sunday, Eddie Dibbs of Miami defeated Mexican Raul Ramirez 5-7, 6-3, 6-3 in the Western Open singles final at Cincinnati and Bernie Mitton of South Africa outlasted Australian John James to win the Hall of Fame championship at Newport, R.I.

Rutherford Ends Victory Drought

CAMBRIDGE JUNCTION, Mich. (AP) — Johnny Rutherford ended a year-old victory drought with a trouble-free victory in Sunday's 200-mile Indianapolis car race at Michigan International Speedway.

Rutherford cruised to the chequered flag with a sizable lead over runner-up Tom Sneva. Danny Ongais was sidelined with mechanical trouble with less than 10 miles to go, breaking up a tense duel for the lead.

"If the fans don't like that, they don't like auto racing," Rutherford advised. "It had to be a great race for the fans because it was really a great one from where I sat."

Rutherford and Ongais battled side by side through the last stages of the event, until Ongais, who had run out of fuel once during the race, slowed up and finally stopped with suspected fuel troubles.

Sneva, the early leader who had won the pole position with a sizzling track record of 211.392 miles an hour, lost a lap midway through the race when he was black-flagged to tighten a faulty rear tire.

A.J. Foyt and Al Unser, neither of whom finished due to engine problems, battled briefly for the lead before Rutherford and Ongais took control.

They traded the lead for several laps. However, when Rutherford dove beneath Ongais for the lead on the 55th of 100 laps, he was never headed again.

HARNESS RACING AT SANDOWN PARK

Monday's Results

FIRST RACE — $600, 1 mile pace & trot. Trotters: non-winners four races this meet.
Paul Bruiser (Linton) 2.10 2.50 2.50
Eagle Star (Hudon) 3.80 3.20
Waynes Buddy (Sibiga) 6.90
Time 2:10. Exactor (5 & 1) $12.70.
Brontosaurus, Beaver Cash, Taiga, Frisky Reed also ran. Dons Sheldon scratched.

SECOND RACE — $600, 1 mile pace, claiming — claiming price $1500 plus allowances.
Step Dance (Linton) 3.30 3.10 2.40
Armbro Jaunty (Hudon) 5.70 3.40
Kohoka Jeff (Tonkin) 3.20
Time 2:08 4/5. Exactor (4 & 7) $29.10.
Timber Bill, Senga Silas, Tiddler Mac, Tough Actor also ran. Moko N scratched.

THIRD RACE — $600, 1 mile pace, claiming — claiming price $1500 plus allowances.
Moon Girl (Linton) 4.10 2.60 2.20
Joe Blades (Clark) 4.20 2.50
T. V. Pilot (Burke) 2.40
Time 2:10 1/5. Exactor (1 & 3) $14.80.
Starling Adios, Glen Crooks, Alta Cindy, Sharky The Great, Treasure Joe also ran.

FOURTH RACE — $600, 1 mile pace, claiming — claiming price $1500 plus allowances.
No Dill (Bell) 6.40 4.00 3.60
Senga Max (Linton) 12.60 7.20
Al's Dominion (Graham) 6.30
Time 2:09. Exactor (5 & 4) $144.80.
Dons Florico, Valley Jim, Charmin Dusty, Mark Dominion, Senga Scarlett also ran.

FIFTH RACE — $600, 1 mile pace & trot, claiming — claiming price $2000 plus allowances.
Andys Lester (Prv'chr) 10.80 6.50 2.90
Sodale (Pitre) 4.10 4.00
Senga Nola (Thetford) 3.50
Time 2:08 4/5. Exactor (4 & 6) $76.10.
Andys Buzzer, Andys Wayne, Cal's Dominion, Bethel Champ also ran.

SIXTH RACE — $650, 1 mile pace, claiming — claiming price $3000 plus allowances.
Woodys Kat (Galbraith) 3.40 2.60 3.10
Honor Mary Ann (Hudon) 3.30 3.00
Lumbers Little Bit (Pennington) 7.50
Time 2:07 2/5. Exactor (2 & 3) $12.00.
Tracy Grattan, Tiger Adios, Thythm C, Meadow Bay also ran. Von Von did not finish.

SEVENTH RACE — $800, 1 mile pace, Cd-6 — non-winners $800 last six starts. Also eligible: non-winners four races life.
Senga Lennoc (Linton) 11.00 9.80 3.90
Mikes Dominion (Coliton) 8.70 4.50
Mss Hazel (Bouvier) 3.30
Time 2:08 1/5. Exactor (8 & 3) $135.20.
Banner Dundee, Senga Tater, Captain Ucody N, Bethany Odd, Plucky Dauber also ran.

EIGHTH RACE — $650, 1 mile pace, claiming — claiming price $2500 plus allowances.
Magic Dauber (J'quist) 3.80 2.70 3.20
Linda Quill (Tonkin) 4.40 4.30
Avalon Don (Sibiga) 3.90
Time 2:06. Exactor (5 & 4) $30.40.
Senga Logan, Maison N, Bold Lobo, Little Duster, Desert Jewel also ran.

Attendance: 1,268. Track handle $73,420.

Wednesday's Entries

Post time 5:55 p.m.

FIRST — $600, claiming, one mile pace.
Castro — T. Burke
Billy Adios — R. Bourgeois
Relhom Duke — R. Provencher
Clover Marzy — M. Coliton
Marlu Gus — G. McCallum
Senga Leo — J. Rankin
Pacific Shafter — D. Guest
National Gold — M. Armstrong
Also eligible:
March Stream — J. Hudon

SECOND — $600, claiming, one mile pace.
Patrick Time — M. Armstrong
Spunkey Dale — D. Jungquist
Ivans Lucky Girl — T. Burke
Leaders Direct — J. Hudon
Status — D. Bell
Halcony Harmony — G. Tonkin
Diamonte Prince — J. Rankin
Paddy McGinty — B. Boyd

THIRD — $600, claiming, one mile pace.
Stop Watch — D. Jungquist
Mr. Ming — K. Linton
Mark Baker — G. Tonkin
Hot Shoes — R. Provencher
Shainey — W. Urquhart
Sir Bob — M. Bouvier
Baroness Love — D. Sibiga
Montecristo Chip — C. Sibiga
Also eligible:
March Stream — J. Hudon

FOURTH — $700, claiming, one mile pace.
Snip Settor — B. Dryden
Karrob Gift — J. Hodson
Got To Be — D. Jungquist
Baron Romero — M. Bouvier
Monterey Brook — K. Linton
Hotline Annie — J. Mohorich
Dusty Counsellor — J. Rankin

FIFTH — $600, one mile pace.
Expresso Coffee — C. Gagnon
T. H. Brook — K. Linton
B.C. Flyer — M. Evans
Kevin Minbar — C. Sibiga
Irish Beth McCal — L. Clark
Holridge Dinah — M. Coliton
Melody Wave — T. Burke
Holridge Duchess — R. Bourgeois

SIXTH — $700, claiming, one mile pace.
Jeppy Ho — M. Evans
Nechako Kate — M. Galbraith
Ruby Parker
Arrow Panaro — K. Linton
Flame Comet — M. Bouvier
Loki — D. Jungquist
Miss Royal Silbrook — W. Pennington
Adios Tee Maral — B. Boyd

SEVENTH — $1,200, claiming, one mile pace.
Deacon Brodie — W. Urquhart
Antique Adios — J. Hudon
Dusty Tex — D. Jungquist
Fort Tilden — K. Linton
Yankee Mate — P. Lundy
Mitch's Butch — J. Rankin

EIGHTH — $600, one mile pace.
Holridge Caper — R. Bourgeois
Pacen Bill — R. Graham
Irish Dawn — J. Hudon
Bay Comet
Nevele Solictor — K. Linton
Mark Doc — D. Bell
Good All — B. Boyd
Prairie Bandit — C. Gagnon

Andre Gets Help For Mat Feature

Andre The Giant, who stands seven-foot-four and weighs 424 pounds, probably doesn't need the help.

But he will partner Jake Roberts in the feature tag-team tussle against Gene Kiniski and Hansome John Anson in a professional wrestling card next Thursday at Memorial Arena.

The card, which gets underway at 8 p.m., will include four supporting bouts.

TOTAL WASH LTD.
598-2345
PRESSURE WASHERS
STEAM CLEANERS
CHEMICALS — PUMPS
MOBILE UNITS

EXHIBITION PARK RESULTS, ENTRIES

Monday's Results

VANCOUVER (CP) — Results of thoroughbred racing Monday at Exhibition Park:

First—$2,300, claiming, 3 and 4 year olds, 6½ furlongs
Nobito (Krasner) 6.50 3.60 2.40
Danslea (Williams) 4.50 2.60
Magic Tartan (Frazier) 2.30
Time: 1:21
Timberness, Color Me Best, Chief Constable, SpeckOfDust, LittleWiggle also ran.

Second—$2,300, claiming, 3 year olds and up, 6½ furlongs
Go'in Dude (Dailey) 8.50 4.40 2.80
Chief Tamao (Wolski) 8.30 4.80
Echo Sounder (Demorest) 3.30
Time: 1:21
Daily Double: $34.10
La Belle Lune, Lt. Governor, Royal Chacona, Yankee Jet, Mid Drive, McNoon also ran.

Third—$2,500, claiming, maiden 2 year olds foaled in Canada, 6 furlongs
Orlie J. (Dailey) 10.30 6.10 3.60
Ella's John (Loseth) 4.50 3.40
Desert Fire (Johnson) 3.30
Time: 1:16 3-5
ArcticRim, GreyNorth, SpecialPak, Mon PetiteChoux, SpringDeja, RomanticPrince also ran.

Fourth—$2,800, claiming, 3 year olds, 6½ furlongs
Ten Thirty Spec. (A. Smith) 24.90 8.50 5.70
Movie Director (Krasner) 3.60 3.10
Macho Macho (Stein) 5.20
Time: 1:21
Exactor: $102.80
Designate, Financial Success, Strong Muscles, Mactaquack, MarineDriver, Kan Tuk, Cut Spending also ran.

Fifth—$3,300, maiden 2 year olds, 6 furlongs
Posturist (Krasner) 3.50 3.10 2.60
Kiwi Bikini (Stein) 4.80 3.20
Champdeville (Cuthbertson) 2.50
Time: 1:13 4-5
Gallant Purchase, Top Dragoon, New Franworth, Victorian Clown, Seahook, Sultan's Command also ran.

Sixth—$3,600, claiming, 3 year olds and up fillies and mares, 6½ furlongs
Chery's Capri (Krasner) 5.10 3.30 2.60
Samoan Sands (Walker) 4.10 3.00
Ballycraigy (M Mena) 3.30
Time: 1:19 3-5. Exactor: $22.40
The Lady Isa Tramp, Tudor Lou, Tenicia, Gay Debbie, Velvet Streaker also ran.

Seventh—$5,400, claiming, 3 year olds and up, 6½ furlongs
Whipshot (Carter) 7.60 4.40 3.60
Color Me Bold (Bray) 5.90 3.90
Mark McCoy (Winick) 4.90
Time: 1:19 1-5
Lee's Craig Seven, Tasty Victory, Kimbob, Skyride, Little John Brown also ran.

Eighth—$5,000, allowance, 3-year-old fillies, 6½ furlongs
Blue Cheese (Krasner) 21.00 6.70 3.50
Very Knowledgeable (Williams) 3.20 2.70
Tempting Ticket (Frazier) 4.70
Time: 1:19 1-5. Exactor: $60.20
Sifting Sea, Aunita Leswick, Nurse's Bet also ran.

Ninth—$16,430, allowance stakes, 2-year-old fillies B.C. bred, 6½ furlongs
Loving Call (Demorest) 56.40 18.90 8.10
Satisfied Lady (Loseth) 4.20 3.30
Jet A Belle (Wilkinson) 5.20
Time: 1:21 3-5
Poquita, Minstrel Ship, Now You're Talking, Miss Almeria, Lucknory, Croquebari, DarkCanace also ran. Trackscratch: Flawless Performer

Tenth—$2,800, claiming, 3 year olds and up, 6½ furlongs
Transport Dan (Walker) 19.20 6.50 6.10
Western Ben (Demorest) 4.30 4.00
Polatouche (Williams) 5.70
Time: 1:20. Quinella: $42.00
Forty Jewels, Frelach, Battle Fighter, Palm The Pea, Fintry, Worring Joe, Darch also ran.
Handle: $858,537. Attendance: 8,432

Wednesday's Entries

First—$2,300, claiming 3 year olds, 6½ furlongs
Oscar's Valentine (Wilk'n) 110
Stormie Nite (Brownell) 110
Stand Easy (Williams) 115
Tye One On (M. Mena) 110
Dandy Lea (Krasner) 115
Tuff To Bluff (Cuth'n) 115
Major Erroch (Stein) 115
Tex A Royal (Demorest) 115
Better N Dad (Carter) 110
Horsefly (Rocha) 105
Also eligible
Antonio Sanchez (Walker) 115
Olympic Dream (Arnold) 115
Spirit Perch (Williams) 110
Second Command (Dailey) 115

Second—$2,800, claiming, 3 year olds, 6½ furlongs
Franshot (Cuthbertson) 115
Multnomah Spring (Stein) 110
Chili Chinook (Brownell) 115
What A Rock (Skinner) 115
Wild Rover (Dailey) 115
Winning Darkness (Krasner) 115
Perbhai (Creighton) 105
Page N Sage (Williams) 110
Tadgio (M. Mena) 115

Third—$2,500, claiming, 2 year olds, 6 furlongs
Flawless Performer (Cut'n) 118
Regal Rythm (Demorest) 118
Delta Lil (Arterburn) 118
Deja Sail (Skinner) 118
Nance A Beth (Arnold) 118
Patty Tay (Williams) 118
Monahan (Krasner) 118
Jesta Streaking (Stein) 118

Fourth—$2,300, claiming, 3 year olds up, 6½ furlongs
Nicola Captain (Arterburn) 119
Route Foreman (Cuthberson) 119
Scots Rule (Smith) 122
Crime Fighter (Dailey) 122
Wily Roman (Demorest) 119
Poonaward (Frazier) 114
Future Concern (Winick) 119
Ellies Boy (J. Mena) 119
Port of Vancouver (Brow'l) 122
Pacific Rim (Owen) 112
Also eligible
Canada West (Arnold) 119
Magic Jester (J. Mena) 119
Garibaldi (Stein) 119
Count The Pearls (Bro'l) 119

Fifth—$3,200, claiming, 3 year olds up, 6½ furlongs
Captain River (J. Mena) 113
Citizen's Award 117
Naval Reserve (Krasner) 119
Post Command (Stein) 114
Frank Foto (Demorest) 119
Dr. Hess (Cuthbertson) 119
Haydn's Choice (Creigton) 107
Tony's Tattoo (Arterburn) 114
Vanishing Code (Williams) 111
That's The Key (winick) 114
Also eligible
Fielder Frank (Winick) 117
Alder Bug (Skinner) 114
Teddy Bear D. (Walker) 112
Man The Lights (Walker) 113

Sixth—$2,800, claiming, 3 year olds, 6½ furlongs
She's So Fancy (Skinner) 115
Star Lodge (Smith) 112
Bud N Wendy (Winick) 115
Jai Alai 115
Miracle Love (Arnold) 115
Shannon Lia (Williams) 120
Problem Solved (Demorest) 112
Lady Selina (Bray) 115
Rose Did 110
Hazelmere Lady (Krasner) 115

Seventh—$3,800, claiming, 3 year olds up, 6½ furlongs
Ole Conkie (Dailey) 117
Pet's Pride (Carter) 115
Ladication (Arterburn) 116
Rustling Note (Brownell) 113
Copper Castle (Arnold) 112
Sam Craig (Krasner) 119
Early Breeze (Skinner) 117
Morning Story (Demorest) 114
Fleet Avalanza (M. Mena) 112

Eighth—$4,000, allowance, 3 year olds, 1 1-16 miles
Splinters (Krasner) 115
Lyric Line 115
Australasian (Williams) 105
Little Rogue (Arnold) 115
Travel First Class (Cuth'n) 115
Jungle Image (Skinner) 115
John Bear (J. Mena) 115

Ninth—$2,300, claiming, 3 year olds up, 6½ furlongs
Ship A Shore (Skinner) 122
Midnite Marauder (Williams) 114
Cinnamon King (Dailey) 119
McKutch (Krasner) 119
Twilight Madness (Cuth'n) 119
Sois Beau (Frazier) 114
Lightning Wing (Arnold) 117
The Aryan (M. Mena) 114
Caravanserai (Demorest) 119
Purgin (Arterburn) 119
Also eligible
He's A TUFFy (Brownell) 119
Hard Choice (Demorest) 117
Sir Prize (Krasner) 119
Sundance Hills (Brownell) 117

TOUR LEADER DISQUALIFIED

ALPE D'HUEZ, France (AP) — Belgium's Michel Pollentier was disqualified from the Tour de France cycle race Sunday for cheating in a dope control test at the finish line where he had won both the 16th stage and the over-all leader's yellow jersey.

Holland's veteran racer, Joop Zoetemelk, who was only four seconds behind Pollentier in the general classification, took the lead in the three-week-long race that ends in Paris next Sunday.

Island Saw Co.
617 Chatham Street 385-5500

Burton Bat A Hot Item

Layritz laid down a 13-hit barrage Monday night and sank Triangle 13-6 in the opening game of the Greater Victoria Little League baseball championship tournament at Lambrick Park.

Gerry Burton was the top gun with two singles and a double to drive in five runs.

He also picked up the pitching victory as he yielded seven hits to Triangle batters.

Chris Leadbetter contributed two hits and drove in two runs for Layritz, Darren Mousseau singled in two runs and Blaine Massey singled and doubled.

Triangle took a temporary, 2-0 lead in the first inning on a home run by David Jamieson.

The six-team, double-loss elimination tourney continues tonight with Lakehill facing Sidney at 6:30.

Triangle	201 201— 6	7	3
Layritz	511 15x—13	13	5

Ken McLean, Scott Smith (1), Vince Smythe (5) and Gary Brister; Gerry Burton and Robin Richards. Home run: Triangle—Dave Jamieson.

Tourists Tripped By Island Squad

Di Whittingham, Jan Crook and Lynne Calloway scored to give a Vancouver Island Women's Field Hockey Association side a 3-1 victory over Muckross of Dublin in an exhibition match Monday at Pemberton Park.

The Island President's XI handed the Irish club its first loss in seven matches of a cross-Canada tour.

Marguerite O'Brien counted the lone goal for Muckross, which had beaten an Atlantic Provinces representative team, Nova Scotia, Calgary, the Albert senior squad and the Alberta under-23 side and tied the Quebec provincial team.

BURNSIDE TRIO FALLS IN PLAYOFF

VANCOUVER — Ally Eccles of Vancouver will represent British Columbia at the Canadian women's triples lawn bowling championships next month in Halifax.

Marg Atherton of Victoria's Burnside club finished in a tie for first with Eccles and Ann Watson of the host club following round-robin play Sunday at Vancouver South.

Eccles, however, received a bye in the tie-breaking playoff and took the title with an 11-4 decision over Atherton, Leona Peterson and Ivy McLeod.

Atherton had earlier beaten Watson, 9-3.

Jessie Kinneard, Marie Sage and Flora Martin of Burnside ended round-robin play in a tie for fourth spot.

AYRE TRADED

VANCOUVER (CP) — Midfielder Gary Ayre has been sent to New York Cosmos by Vancouver Whitecaps in a North American Soccer League trade.

COLONY
MOTOR INN
JAZZ STYLING
DAVID and RORY
385-2441
COACHLIGHT ROOM

Set your Hook on Eaton's Fishing Tackle Specials

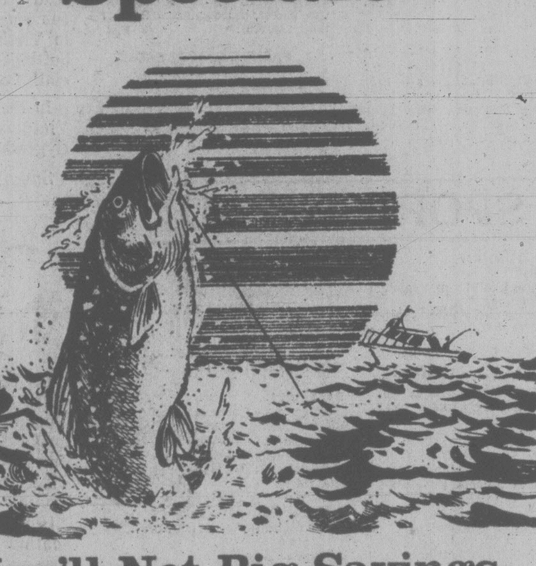

You'll Net Big Savings on your Fishing Gear Needs when you Shop for them at Eaton's Thursday

Charter Boat Line
2.49 ea.
Worden's limp monofilament fishing line. 8-lb. to 50-lb. test. 600 to 2400 feet of line.

Telescoping Net
11.99 ea.
Salmon telescopic landing net. Made of nylon netting with an aluminum handle. Just what you need to net the big one!

Mustang Floater
39.95
Men's or women's Floater jackets. M.O.T. approved. International orange color.

'Hot Spot' Flasher
3.29 ea.
Choose from green or red edge. Popular flasher for this area.

Pal Dodgers
Chrome #3, 2.66
Chrome #4, 2.88

Krippled 'K' Spoon
.99 ea.
The proven lure. Size #2 is 50/50 green, red or chrome.

Strip Teasers
.99 ea.
Choose from Small Strip, Super Strip, Super Minnow, Large Strip, Minnow Teaser and Super Herring.

6" Peetz Reel
21.99 ea.
A very popular reel for trolling. Made of wood and brass.

Diva Jex Cooler
4.99 ea.
Comes with a freezeable lid, that means no ice mess. Holds one six-pack.

Valcheck Tackle Box
14.99 ea.
Has two trays for holding your tackle, oddments and great for keeping your salmon gear organized. Model #1822.

Sporting Goods, Dept. 261, Lower Main Floor

EATON'S

MUSSELS BASEBALL
COMING ON STRONG WITH

• Trip for two to RENO CONTEST
sponsored by the "Clothes Hanger". contest starts Tues. July 18.

• Great NEW Lucky Number Program PRIZES Every Night.

• ROAD UNIFORM NIGHT
Watch the Mussels play in their "POWDER BLUES" Wed. July 19, 7 p.m.

• TEAM PHOTO
Taken on Thurs. July 20 at Parliament Buildings. 11:30-1 p.m. Come And Meet The Mussels.

• "NEW!" MUSSELS BUMPER STICKER NIGHT.
Thurs. July 20 — First 200 in Park get a free Bumper Sticker.

• FRISBEE NIGHT.
Sun. July 23 6 p.m. — First 250 in Park get a free frisbee — sponsored by the Pop Shoppe — Case of pop (24-10-oz. bottles) per inning on lucky number draws.

• "THE BAY" MUSSELS FAN CLUB
(Under 14 Years) Offering prizes galore. 50¢ admission with $2.00 membership.

Further Info. 388-4014
Mussels Home July 18-23
July 18, 21 Game Time 7 p.m. July 23 Game Time 6 p.m.
— RESERVE TICKETS $2.50 —

STOCK REDUCTION SALE
$15,000 IN STOCK MUST GO!
10%, 20%, 50% OFF
HOCKEY GEAR
TENNIS RACQUETS
NAME BRAND TRAINING SHOES
BASEBALL EQUIP.
AND EQUIPMENT
FISHING GEAR
LACROSSE GEAR
SWEAT SUITS
KINNEY'S SPORTS
4450 W. SAANICH
ROYAL OAK SHOPPING CENTRE
ONE WEEK ONLY — JULY 17th-22nd

BEFORE THE JUDGE

A 24-year-old, one of six men originally charged after the April 15 rampage at Jordan River prison camp, was sentenced to 4½ months in jail by Judge Fred Green in Victoria provincial court Monday.

Clarence William Parenteau, who was charged under the false name of Paul Reuben Cardiff, was given the term after Green noted Parenteau appeared to be disentangled from the main riot which produced fire damage estimated at $300,000 at the forestry camp.

Parenteau entered a guilty plea through lawyer Brian MacKenzie to a charge of "setting fire to material likely to cause a fire" on July 6 and was remanded for a pre-sentence report. He was originally charged with the more serious offence of arson.

MacKenzie reminded the court that his client started a small fire in a trash can and tried to put it out with other inmates. MacKenzie also pointed out that Parenteau was up on a hillside area when the main destruction was going on and that the young man had also been drinking homebrew which was stashed on prison grounds.

Six men were originally charged but 20-year-old John Richard Marlow died July 2 in Victoria General Hospital following a June 4 fire in his cell at Wilkinson Road jail.

★ ★ ★

Bruce Andrew Conway, 24, was sentenced to 21 days in jail while a 21-year-old woman was handed a suspended sentence and six months probation after they pleaded guilty to theft of meat and honey from Wellburn's Market, 1058 Pandora, Friday afternoon.

Conway, of 1534 Elford, was given the jail term after Crown counsel Nicholas Lang told the court Conway had convictions for theft in 1972, 1974 and 1975 and had received jail sentences each time. Conway also had convictions for possession of stolen property, forgery, possession of a narcotic, assaulting a peace officer and impaired driving.

His co-accused, Sarah Bradley Hutchins, 1115 Caledonia, was given the suspended sentence but was also ordered to take any psychiatric or life-skills counselling as directed by her probation officer.

Lang said the pair took a steak vaued at $4.45, a roast valued at $5.18, and a container of honey valued at $1.89 and had to be chased by store employees.

★ ★ ★

Green told a 19-year-old to reassess his lifestyle before sentencing him to 10 days in jail for stealing two bottles of soda pop.

Kevin Michael Cordingley, who pleaded guilty to theft under $200, told police following a chase and arrest near Hampton Park on Sunday that he stole the two bottles of 7-Up because he needed mixer for the rye he was drinking at the time.

Court was informed Cordingley went to the Warehouse store at 3400 Tillicum and walked out without paying the $2.66 for the 1.5-litre bottles.

Lang said Saanich police arested Cordingley and found only 45 cents on him.

Before passing sentence, Green noted that Cordingley had four previous convictions since 1976.

★ ★ ★

A 22-year-old who changed his plea on a charge of breaking and entering was remanded until Thursday for a pre-sentence report and sentencing.

Defence lawyer Bruce McConnan entered the change of plea on behalf of John Gordon Marshall, 2891 Craigowan, who was scheduled for trial Monday afternoon.

Lang said that Marshall was seen inside the Gorge Vale Golf Club, 1003 Craigflower, at about 1:30 a.m. on June 20, by Esquimalt police on routine patrol. Lang said the officers grabbed Marshall as he was coming out and that Marshall, when asked what he was doing in the clubhouse, denied he was ever in it.

Green said he wanted the pre-sentence report because of the gravity of the offence and the fact Marshall had three previous convictions for break-ins.

★ ★ ★

A 46-year-old Langford man, who has three previous convictions for impaired driving, was sentenced to concurrent 45-day jail terms by Judge William Ostler for two drinking-driving offences Dec. 6.

Monte Rae Preston, 675 Strandlund, had been accused of impaired driving in Central Saanich and driving while his blood-alcohol content was over .08 per cent in Colwood.

REWARD YOURSELF

You deserve it.

Quality Bicycles at RUSS BICYCLE SHOP

2542 Government St.

Next to Three Pint Motors

384-4722

Open Fri. 'til 9 p.m.

CHARGEX VISA

7-4x

TRADE-INS WELCOME

The Corporation of The District of Saanich

NOTICE OF INITIATION

TAKE NOTICE THAT:

(1) The Council of The Corporation of the District of Saanich intends to replace 25 existing incandescent fixtures with High Pressure Sodium Vapour luminaires on steel standards on new concrete footings, complete with necessary wiring and photoelectric cells, on Taylor Street from the City boundary on Richmond Road; on Townley Street between Taylor Street and Richmond Road; on Ilene Terrace between Taylor Street and Queenston Street; on Oriole Street between Taylor Street and Ilene Terrace; and on Queenston Street between Taylor Street and Townley Street.

(2) The estimated cost of the work is Thirty-one Thousand, Six Hundred and Seventy-five Dollars ($31,675.00).

(3) The annual charge for each metre of taxable metre frontage to be specially charged against the owners of parcels benefiting from or abutting the work is $1.17.

(4) Annual charges will be imposed for ten (10) years.

(5) Persons desiring to petition against undertaking the work must petition the Council within one month after the publication of this notice. In the case of joint ownership of a parcel, a majority of persons comprising the joint ownership must sign.

DATED at Victoria, B.C., this eighteenth day of July, 1978.

"R. M. SHARP"
Municipal Clerk of
The Corporation of the
District of Saanich

Harmac Strike Averted

NANAIMO (CP) — A threatened strike by workers at the Harmac pulp mill near here has been averted after the Pulp, Paper and Woodworkers of Canada received an anonymous cheque for $110.

The cheque covers a fine and reinstatement of union member Al Cutting. He was fined $100 by the union for working overtime during an April-June overtime ban at the mill.

The union had theatened to strike if the company refused to fire Cutting for violating the union decision and for not paying the fine.

A union lawyer said the PPWC was satisfied, however, with payment of the fine and is not considering any further action.

Inuit Pact Won't Work In B.C.

The tentative land claims settlement between the federal government and the Inuit of the Western Arctic will have no effect on land claims negotiations in B.C., a provincial spokesman said Monday.

Bob Exell, co-ordinator of native Indian programs, said in an interview that the tentative agreement is not relative to the B.C. situation.

"The situation here's entirely different," he said. "It would be difficult to draw any correlation between that settlement and the various aboriginal claims issues in B.C.

"There's no situation that exists anywhere else in Canada that can be transposed to B.C. because the situation here is unique."

He said the B.C. government maintains that if any aboriginal title or interest may once have existed, that title or interest was extinguished prior to the union of B.C. with Canada in 1871.

He said the B.C. government and native Indians are still at a discussion stage in their negotiations dealing with aboriginal title.

The Inuit would own about 96,000 square kilometres of land.

The Provincial BONUS

The biggest one yet! and still only $5

GET 'EM WHILE THEY LAST!

Western Canada Lottery Foundation

We Thought You Should Know

ECONOMY

1978 PLYMOUTH ARROW HATCHBACK

IMPORTED FROM JAPAN BY PLYMOUTH

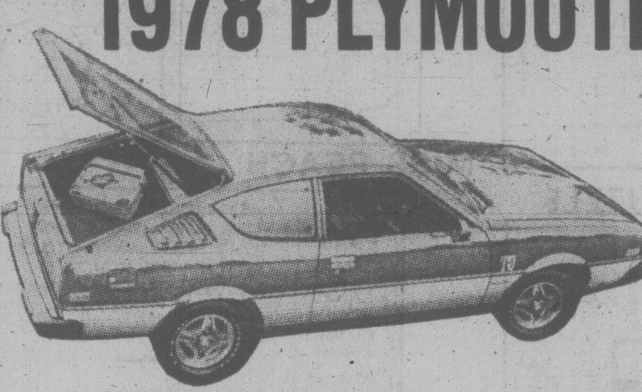

YOU GET:
★ 1.6 Litre 4 Cylinder Engine
★ 4 speed transmission ★ Custom Radio
★ Power Disc Brakes ★ Electric Defogger
★ Bucket Seats with Recliners
★ Tilt steering column ★ Whitewall Tires
AND MORE!

$4636 SALE PRICE

1978 PLYMOUTH HORIZON HATCHBACK

NORTH AMERICAN BUILT FRONT WHEEL DRIVE

YOU GET:
★ 1.7 Litre 4 Cylinder Engine
★ 4 Speed Transmission ★ Custom Radio
★ Bucket Seats ★ Deluxe Bumper Guards
★ Pile Carpet with Accessory Floor Mats
★ Belted Radial White Wall Tires
★ Electric Defogger
AND MORE!

$4666 SALE PRICE

1978 PLYMOUTH VOLARE 4 DOOR SEDANS

Drive the Best in Its Class ... No. 1

YOU GET:
★ Proven Slant 6 Motor
★ Automatic ★ Power Steering
★ Custom Radio ★ Power Disc Brakes
★ Electric Defogger
★ Body Protective Moulding
★ Vinyl Seats ★ Deluxe Wheel Covers
★ Belted Radial Whitewall Tires
AND MORE!

$5696 SALE PRICE

6-27

ENSIGN CHRYSLER PLYMOUTH

NEW AND USED CARS
YATES AT COOK

NEW AND USED TRUCKS
QUADRA at CALEDONIA

386-2411

FAMILY CIRCLE

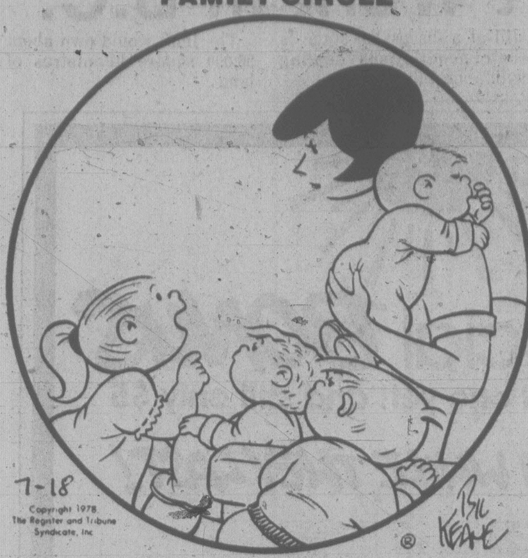

"Mommy, when you get old how many grand-children are you gonna have?"

DENNIS THE MENACE

"SURE, YOU CAN GET IN, MARGARET, BUT I OUGHTA WARN YOU... ONE OF US ISN'T WEARING A BATHIN' SUIT!"

WINNIE THE POOH

SUPERHEROES

HAGAR

PEANUTS

MISS PEACH

B.C.

WIZARD OF ID

APARTMENT 3-G

NANCY

MARK TRAIL

The Bridge Expert

By FRED KARPIN

Possibly the biggest swindle I have ever seen occurred in a tournament some years ago. This deal also demonstrates that on any given day even the mightiest can be defeated by the veriest of tyros. Here is the deal.

North-South vulnerable.
South deals.

NORTH
♠ Q 9
♡ A 9 5 4
◇ K 10 8 7 6
♣ 10 4

WEST	EAST
♠ J 8 7 4 2	♠ 10 5 3
♡ J 3 2	♡ 10 7 6
◇ 9 4 3	◇ 5 2
♣ 9 2	♣ K 7 6 5 3

SOUTH
♠ A K 6
♡ K Q 8
◇ A Q J
♣ A Q J 8

The bidding:

South	West	North	East
4 NT	Pass	7 NT	Pass
Pass	Pass		

Opening lead: Jack of ♡.

South's opening four-notrump bid resulted from a miscount of his hand. Technically this opening bid announces a hand of 28-30 high-card points (an extension) of the opening bid of three no-trump showing 25-27 high-card points). North, having 9 high-card points, plus a good five-card suit, figured that 13 tricks would be there for the taking. Hence his prompt leap to the grand slam.

As is evident, 13 tricks are there for the taking, thanks to either a successful finesse against East's king of clubs, or by the cashing of the three hearts, thereby making a winner out of dummy's fourth heart. But South, misled completely by West's opening lead, never gave even a passing thought to either of these two lines of play.

When West led the heart jack at trick one, declarer was certain of one thing: that West's heart suit was headed by the J-10, for no one ever leads an unsupported jack against a grand-slam contract. The jack of hearts was captured by South's queen, after which the king of hearts was cashed. Next came South's remaining heart, and when West followed with the three, dummy's nine was inserted, the finesse being taken against West's presumed ten. And so East's ten took the setting trick.

Had West chosen to make a more normal lead (let's say the fourth-from-the-highest spade), South would have romped in with his contract. He first would have tested the hearts by cashing the king, queen and ace. Dummy's fourth heart, on this given day, would have become declarer's 13th trick. Had the hearts not been divided favorably, as a last resort, the club finesse would be taken.

CRYPTIC CROSSWORD

ANSWERS TO MONDAY'S PUZZLE

ACROSS
1 Slay
3 Consider
9 Relieve
10 Arena
11 Put to the test
13 Nevada
15 Untrue
17 Interruption
20 Press
21 Ensnare
22 Detonate
23 Less

DOWN
1 Scraping
2 Allot
4 Obeche
5 Starting-post
6 Dresser
7 Rear
8 Second person
12 Meanness
14 Vincent
16 Priest
18 Irate
19 Sped

CLUES

ACROSS
1 It could lead to a lassie's downfall; she's only young (4,2,1,4)
9 Revolutionary Schubert piece (3)
10 Reg is wrong to promise fruit (9)
11 They may be used to make a stool (5)
13 An obstinate person I'd heard about (3-4)
14 Weak charge has a miserable finish (6)
16 Cancelled a surprise order for the hairdresser! (3,3)
18 Render an account (7)
19 Unpopular mathematician (5)
20 Secretly watching for the fish that's due (9)
21 Drink obtainable in local establishments (3)
22 Removal contractor? (5,6)

DOWN
2 Produce a high-ball? (3)
3 Hotel employees a long time in extra thought (5)
4 One inside wards off evil spirits (6)
5 Polite chap goes to fish (7)
6 Clearly express a writer's work (4,5)
7 Snap decision on a question of race (5-6)
8 On the verge of retirement (5,3,3)
12 Go too far across a stretch of water (9)
15 Begin the dance, like an unrestricted puppy? (4,3)
17 Take another look at a critical report (6)
19 Incense used in strange rituals (5)
21 One of a pack (3)

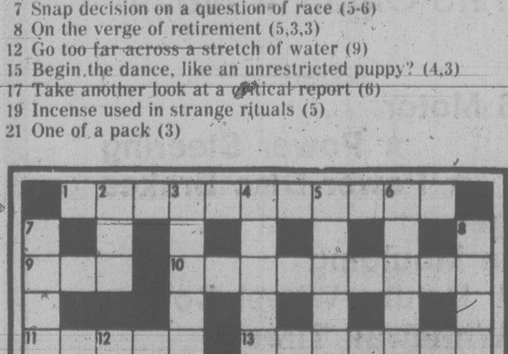

SOLUTIONS WEDNESDAY
GRID NO. 15

WORDY GURDY

BY TRICKY RICKY

Every answer is a rhyming pair of words (like FAT CAT and DOUBLE TROUBLE), and they will fit in the letter squares. The number after the definition tells you how many syllables in each word. To win $10, send your original rhymes with your definitions to this newspaper. All entries become the property of UFS, Inc.

1. Heavenly pastry (1)
2. Secure orphan (1)
3. Colorless game bird (1)
4. He appears in July and August (2)
5. "Three's Company" star's 4-base hits (2)
6. Roman Emperor's pacifier (2)
7. He catches large marine fish (2)

Thanks and $10 to Emil Derer of Laurel Springs, NJ for #1. Send *your* entry to this newspaper.

©1978 United Feature Syndicate.

ANSWERS: 1. SKY PIE 2. SAFE WAIF 3. PALE QUAIL 4. SUMMER COMER 5. SOMERS HOMERS 6. CAESAR PLEASER 7. SNAPPER TRAPPER

7-18

LITTLE PEOPLE'S PUZZLE

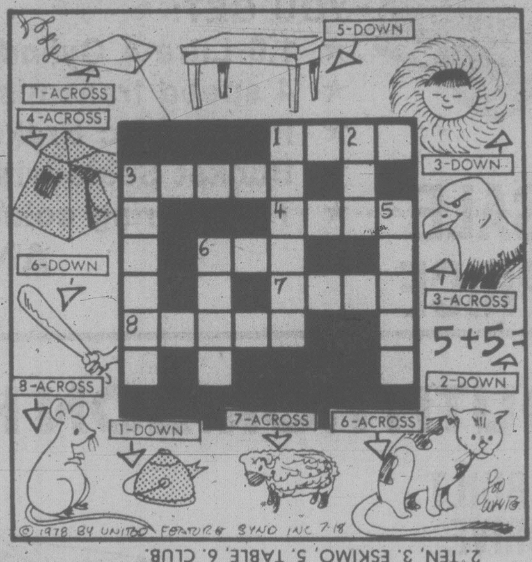

ANSWERS: Across—1. KITE, 3. EAGLE, 4. TENT, 6. CAT, 7. LAMB, 8. MOUSE. DOWN—1. KETTLE, 2. TEN, 3. ESKIMO, 5. TABLE, 6. CLUB.

YOUR HOROSCOPE

Astrological forecast for Wednesday, July 19
By Sydney Omarr

ARIES (March 21-April 19): Accent on career advancement, dealings with superiors, politicians. Get promises in writing. Full Moon position coincides now with completion of assignment. Prestige rises if you insist on obtaining credit due.

TAURUS (April 20-May 20): Gain overall view. Develop creative, hard-hitting policy. Message from afar requires thorough examination. Capricorn, Cancer and number 8 figure prominently. Lunar position emphasizes distance, travel, special communication.

GEMINI (May 21-June 20): Concern indicated with "unusual happenings." Occult adventure could be on agenda. Mystery, clandestine arrangements are featured. You break with tradition. One who is aggressive could seek to intimidate you. Don't sell yourself short.

CANCER (June 21-July 22): You are more aware than in recent past. Accent on legal ties, including partnership, marriage. Leo, Aquarius figure prominently. If alert, you make valuable discovery. Maintain independent stance. Time your moves.

LEO (July 23-Aug. 22): Follow through on hunch. Collect data. Have pertinent material at hand. You're called upon to answer questions. Spotlight on work, service, streamlining techniques. You're able to remove obstacle to progress.

VIRGO (Aug. 23-Sept. 22): Full Moon position coincides now with emotional responses, relationship with member of the opposite sex, breaking free from restrictions, luck in speculation, travel, social activity and a rise in personal appeal, popularity. Gemini, Sagittarius individuals figure in scenario.

LIBRA (Sept. 23-Oct. 22): What seems an obstacle can become a steppingstone. Escape hatch is available. Know it and don't despair. Restriction is not permanent. Collect facts, organize priorities. If patient and thorough, you will surprise many persons.

SCORPIO (Oct. 23-Nov. 21): You are able to discern trends, cycles; you gain insights comprising the "rest of the story." Complete picture is available. Reports, relatives, trips and visits dominate. The number 5 figures prominently — Gemini, Virgo, Sagittarius persons play key roles.

SAGITTARIUS (Nov. 22-Dec. 21): Emphasis on getting what you need to harmonize home design, color, domestic conditions. Taurus, Libra figure prominently. Family member could be romantically involved, seeks your counsel. Be gracious, mature.

CAPRICORN (Dec. 22-Jan. 19): Be independent, self-sufficient — those who present get-rich-quick schemes should be viewed in tolerant, humorous light. Pisces, Virgo individuals play roles in your personal scenario. Cycle high — you are very visible. You may get publicity in the media.

AQUARIUS (Jan. 20-Feb. 18): Strength, power, financial backing could be part of pattern. Associate is very serious about business. You could be involved in triangle. Be confident, refuse to be intimidated. If you don't knuckle under to fear, you will stand tall in sunlight.

PISCES (Feb. 19-March 20): You have burden lifted; you feel better, look better and you open door to romance. Creativity is emphasized as wish is fulfilled. You complete assignment, chore. You are vindicated as prediction comes true.

IF JULY 19 IS YOUR BIRTHDAY you are independent, temperamental and an incurable romantic. Leo, Aquarius persons play important roles in your life. November could be a key month for you in 1978, a year which sees you changing reidence or making important home or domestic adjustment.

FUN WITH FIGURES

By J. A. H. HUNTER

This is an unusually easy alphametic.

Each distinct letter in the addition stands for a particular but different digit. So what's the value of that DATE?

```
 ADA
 HAD
   A
----
DATE
```

(Answer tomorrow)

Yesterday's answer: Price $9.06.

NO CHARGE OVER DEATH

LONDON — Journalist **Derek Humphry**, who admitted helping his cancer-striken wife to kill herself three years ago, will not be prosecuted, a spokesman for the director of public prosecutions said today.

He had faced a possible maximum prison sentence of 14 years for assisting in his wife's suicide, but the spokesman said there was insufficient evidence to justify prosecution.

Humphry, 47, said in a television program last March that he gave his terminally ill wife, **Jean**, a lethal dose of drugs in a cup of coffee.

On the program, he said his wife of 20 years chose the moment to die by saying "it's time you went and got me something to drink."

people

Demeter 'Abusing Process Of Courts'

KINGSTON, Ont. — An insurance company lawyer said Monday that **Peter Demeter** is abusing the process of the courts with his repetitive and irrelevant cross-examination of the man whose testimony was instrumental in Demeter's conviction.

"You've covered this ground time and time again," **Brian Edwards** said as Demeter resumed questioning of his former friend **Csaba Szilagyi**, 38.

Szilagyi has testified that for five years he and Demeter discussed plots to kill Demeter's wife, **Christine**, a former European fashion model.

Demeter, 45, who was found guilty of arranging the murder of his wife—whose body was found in the garage of their Mississauga, Ont., home July 18, 1973—has served four years of a life sentence at Millhaven penitentiary.

Demeter is conducting the pre-trial hearing for a civil suit against three insurance companies for the $1-million life insurance policy he held on his wife.

The inquiry is being held to permit Demeter to cross examine Szilagyi now for use at the civil trial because Demeter believes his former friend might leave the country and not be available later.

Demeter said he was going to continue his questioning of Szilagyi until a court orders him to stop, "because I am in prison for life; the issues are not just money."

The hearing, being conducted in a Millhaven guards' hut, continues.

KORCHNOI, KARPOV PLAY TO A DRAW

BAGUIO CITY, Philippines — Challenger **Viktor Korchnoi** and world chess champion **Anatoly Karpov** played to a draw today in the opening game of Korchnoi's grudge match for the title.

Karpov offered Korchnoi a draw after 18 moves, and the game, which experts described as "unexceptional," ended after two hours of play.

Entertainment Guide

BUTCHART GARDENS — Now Open 9 a.m. to 11 p.m. 35 acres of incredible beauty . . . Romantic after-dark illumination . . . Ross Fountains in their majestic water ballet . . . Smashing stage revues . . . Extraordinary Musical Fireworks . . . Special entertainment for children . . . 6 different gardens: fabulous Sunken Garden, stately Italian, quaint Japanese, English Rose, Lake Garden and great Stage Show Garden . . . plus the Begonia Bower, Show Greenhouse, fascinating Seed and Gift Shop and the Dolphin Fountain.

RESTAURANTS — The Butchart Dining Room 10 a.m. to 7:30 p.m. . . . Greenhouse Restaurant 10 a.m. to 10 p.m. . . . Coffee Bar always open.

MAKE THE MOST OF YOUR VISIT — Come early, see the gardens by day, enjoy a delicious meal and a FREE show, then thrill to the magnificent evening illuminations.

BUTCHART GARDENS SMASHING ENTERTAINMENT — THE BEST SHOW BARGAIN IN CANADA! — No extra charge for entertainment.

MONDAY THROUGH FRIDAY — 8:45 p.m. — JUST FOR FUN — Delightful live musical stage show. Our own talented company of singers, dancers and musicians, in a rollicking program of songs, laughter and dance. Featuring B. Andiel, M. Fraser, J. MacFarlane, K. and N. Martin, J. Moffatt, W. Peters, K. Roberts, C. Ross, C. Wynters, W. Woodland and full stage orchestra. Don't miss it! THE BUTCHART GARDENERS play from 6 to 8 p.m. — laugh-filled, old-fashioned sing along.

SATURDAYS — FIREWORKS! FIREWORKS! FIREWORKS! MAGICAL MUSICAL FIREWORKS — superb pyrotechnics from France, breathtakingly set to music. After dark. THE BUTCHART GARDENERS — 6 to 8 p.m. . . . MAGIC SHOW 8:15 p.m.

SUNDAYS — GRACE TUCKEY PUPPETS — 3:30 and 4:30 p.m. . . . THE BUTCHART GARDENERS — 6 to 8 p.m. . . . MAGIC SHOW 8:15 p.m. . . . WALT DISNEY CARTOONS at dusk.

THE BUTCHART GARDENS — A perfect way to entertain yourself, your friends and visitors.

STRATHCONA HOTEL — British Columbia's largest night-life centre. 919 Douglas St. 383-7137. PRESENTS . . .

THE OLD FORGE CABARET — For your dancing pleasure, 6 nights a week — Live music featuring "THE BROTHERS FORBES & FRIENDS." Reservations until 9:30 p.m., 383-7137.

THE CUCKOO'S NEST LOUNGE — Full kitchen facilities serving outstanding lunches and dinners. Featuring a unique 1952 MG-TG Roadster salad and soup car. Dinner reservations 383-7137. Discotheque every night 10 p.m. to 2 a.m. except Sunday. Enjoy the funky antique atmosphere.

THE STING LOUNGE — Buffet luncheon and salad bar weekdays. Prohibition Days atmosphere featuring Victoria's busiest discotheque 6 nights a week.

BIG BAD JOHN'S — Victoria's most famous lounge — Crazy Hillbilly atmosphere and Country and Western music.

THE RED LION INN — 3366 Douglas Street, 385-3366, Landmark of hospitality featuring:

THE RED LION — TOWER LOUNGE — Live entertainment nightly. Monday to Saturday featuring: Talented Dave and Loa, Local Duo, Keyboard and Vocals.

THE RED LION — LION'S DEN DINING ROOM — Monday to Thursday, 6-10 p.m., Friday and Saturday, 5-11 p.m. Closed Sunday.

THE RED LION — WINE CELLAR — Now fully licensed, open Mon. to Sat. 12 noon 'til midnight, Buffet Luncheon Daily 12 noon to 2 p.m. A relaxing spot, overlooking the pool, backgammon table. Closed Sunday.

ENJOY THE RED LION'S OTHER FACILITIES — Coffee Shop open Monday to Saturday 'til 10 p.m. Sunday 'til 8 p.m.; and, for Hotel guests, a sauna and swirlpool.

KINGS HOTEL (recently renovated) — Hot lunches from Kings Kitchen 11 a.m. to 7 p.m. Entertainment — Jam Session 7-9 with Bunk and Addy (piano and trumpet). King of Clubs Disco nightly 9 to 1. Free dance instruction and demonstration every Tuesday 8 to 10 p.m.

ROYAL OLYMPIC HOTEL — 642 Johnson St., 388-5513. A great new hotel downtown invites you to:

R.O.—OLY'S DISCO LOUNGE — Victoria's newest Dynamite FUN SPOT. Open Mon. to Sat. with Dancing from 8:30 to 2 a.m., featuring today's top Disco Sounds. Enjoy Oly's fabulous Hot Buffet Lunch served daily noon to 2:30 for only $2.50. GET DOWN TO OLY'S!

R.O.—GATSBY'S RESTAURANT — Excellent cuisine at reasonable prices, includes Salad Bar, Hot Bread Loaf, Baked Potato and Garden Vegetable. Gatsby's wonderful Weekly Buffet served Sunday from 4 p.m. only $7.95. Children under 12 half price. Open daily and evenings 7 days a week. For reservations phone 383-5513.

R.O.—ROYAL OLYMPIC PUB — Friendly relaxed atmosphere. Live entertainers Mon. to Sat. from 8:30 to 12:30 featuring RICK Wadds. Excellent food too! Try it — You'll Like It!

SALMON — SALMON — SALMON — 3 miles from town. Experienced guides; large boats; Free tackle and coffee. 598-3366 and 592-4164.

FORTY THIEVES DISCOTHEQUE — CENTURY INN . . . welcome to the Forty Thieves Discotheque — officially rated Vancouver Island's No. 1 Disco. Victoria's only total dance experience in an uptown Cabaret Atmosphere. The only Disco with 3 different rooms and free attendant parking. 8:30 p.m.-2:00 a.m. daily. AND FOR A DIFFERENT TASTE EXPERIENCE, sizzle your tastebuds in our Oasis Dining Lounge, open daily for Breakfast, Lunch and Dinner. It's all happening at the Century Inn 603 Pandora Avenue at Government Street on Centennial Square.

SALMON — CHARTER GUIDE, BOAT RENTAL, family fishing, protected Saanich Inlet. 652-1014.

SAANICH STRAWBERRY FESTIVAL — Sunday, July 23. Starts 9 a.m. with non-denominational church service, pancake breakfast at 9:30 a.m., Beef Barbecue at noon, Strawberries and Ice Cream at 2:45 p.m. and lots of fun, dancing and games in between. Beaver Lake Park.

"Three To Get Ready"
Light Jazz
6 to 9 p.m.
each Wed., Thurs. and Fri.
AT THE Mariner's inn DINING LOUNGE
SEAFOOD OUR SPECIALTY
Reservations 598-3113
Closed Sundays and Holidays
2162 Oak Bay Ave.
Chargex 7-5 MasterCharge

LIVE ON STAGE

PHOENIX SUMMER THEATRE
SEVENTH EXCITING SEASON
TONIGHT AT 8 O'CLOCK
DEAR BRUTUS
... a delightful comedy!
Wednesday — FITTING FOR LADIES
TICKETS $3-$2 477-4821

THE BELFRY PRESENTS
DAMES AT SEA
A New 30's Musical
"A little gem of a musical!" New York Times
Tues.-Fr., 8:30 p.m., Sat., 7 and 10 p.m. Sun., 2 and 8:30 p.m.
Tickets $5.50 ($4.50 St. and O.A.P.)
Now on sale at McPherson Box Office, Hillside Ticket Centre and the Belfry
Reservations 385-6815 at the Belfry Theatre
1291 Gladstone at Fernwood

McPHERSON PLAYHOUSE
Gov't at Pandora 386-6121
FOUR SEASONS MUSICAL THEATRE
GILBERT & SULLIVAN
Musicals for the whole family
PIRATES OF PENZANCE and PATIENCE • HMS PINAFORE and PRINCESS IDA
Shows alternate — Wed. through Sat. through Aug. 12—8 p.m.
RESERVATIONS NOW OR AT THE DOOR
$6 and $5 Adult $4/OAP/Student

The Winkle Pickers
WIN A McDONALD'S GIFT CERTIFICATE
A CHILDREN'S MUSICAL LIVE! ON STAGE!
DAILY — 2 P.M. (Except Tues. and Sun.)
FINAL WEEK
$2 General Admission at door
INF/BL. BOOKINGS 386-6121

FREE NOON CONCERT
"WOODY" WOODLAND'S DIXIELAND BAND
Wed., July 19 — 12:45
Box Lunches Available
COURTESY COMMUNITY ARTS COUNCIL
Operated by McPherson Playhouse Foundation — a nonprofit society dedicated to the arts.

26th YEAR Jerry Gosley's Famous SMILE SHOW
British Music Hall
EMPRESS HOTEL
Tuesdays to Saturdays, 8:30 p.m.
July 4 to September 8
Saturday Matinees, 2 p.m.
RESERVATIONS
Empress Lobby 383-3337
ON SALE NOW

VICTORIA SYMPHONY SUMMER FESTIVAL '78
Noon hour concerts at HERITAGE COURT
July 20th and 21st — 12 P.M.
Afternoon concert at the CAMERON BAND SHELL
In Beacon Hill Park
2:30 p.m. — July 22nd
Glen Fast Conducting
7-18

COTTON CANDY
10 to 10 Fun City EVERY DAY
7-18
VANALMAN and HIGHWAY 17

JIM ROBERTS TO PERFORM IN VICTORIA

JIM ROBERTS, popular tenor, particularly with the ladies, who has had considerable experience in stage productions, will be featured in THE DICK DALE SHOW appearing at the VICTORIA MEMORIAL ARENA, Sunday, July 23, 1978. This will be the all new 1978 edition of Dick Dale's Musical Variety Show.

Appearing with Dick Dale is Special Guest Star, MYRON FLOREN, world's greatest accordianist. Also appearing as Special Guest Stars will be BOBBY & CISSY, America's favorite dancing couple. MARY LOU METZGER, talented singer and dancer; LARRY HOOPER, deep-voiced singer and entertainer; and many others will also be performing. A selected orchestra under the leadership of Dick Dale will accompany all performers.

There will be 1 show at 7:30 p.m. All seats reserved. Tickets are $7.00, $6.00 and $5.00. For information call: (604) 384-1522. Tickets are available at the Hillside Mall.

7-18x

Buddy Rich
Showcase Attraction presents
THE BUDDY RICH BAND
featuring Steve Marcus, tenor sax
1 PERFORMANCE ONLY
ROYAL THEATRE
8:30 p.m.
SUNDAY, JULY 30
tickets available at Arena and Hillside
$8.50, $7.50, $6.50
a production of Prestige Entertainment Agencies Ltd. 7-8x

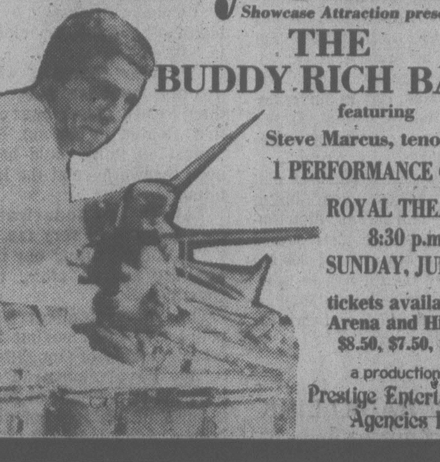

Nitely Nicety from PIZZA PIEMAN
TUESDAY
NOODLENIGHT
4 p.m. 'til closing
Spaghetti .99
Rigatoni 1.99
Lasagna 2.99
Your choice of Garlic or Cheese Bread. Salad Extra—.65
Pasta night away with us and watch our funny old time movies. (or stay at home and watch old reruns on TV). Your favorite Pasta Dish. (while it lasts)
Sit-In or Pick-Up Only at ALL PIZZA PIEMAN LOCATIONS 6-27

DECISION

Ottawa, July 11, 1978

Pursuant to Public Notice CRTC 1978-75 dated May 13, 1978, the Canadian Radio-television and Telecommunications Commission announces the following decisions effective forthwith.

Decision CRTC 78-463
DUNCAN, BRITISH COLUMBIA — 780216800
Cowichan Cablevision Ltd.
Application to amend its cable television broadcasting licence for Duncan, North Cowichan, Saltair, Quamichan and Cowichan Districts, British Columbia, as follows:

Radio Service

— to add the reception and the distribution of KERI, Bellingham, Washington.

CURRENT DISTRIBUTION
Radio Service

KBLE-FM	Seattle, Washington
KUOW	Seattle, Washington
KIXI-FM	Seattle, Washington
CKO-FM-4	Vancouver, British Columbia
KYYX	Seattle, Washington
CBUF-FM	Vancouver, British Columbia
CFMS-FM	Victoria, British Columbia
CKLG-FM	Vancouver, British Columbia
CFMI-FM	New Westminster, British Columbia
CHQM-FM	Vancouver, British Columbia
KBIQ	Edmonds, Washington
CBU-FM	Vancouver, British Columbia

Decision: **APPROVED**

Lise Ouimet,
Secretary General

Canadian Radio-television and Telecommunications Commission
Conseil de la radiodiffusion et des télécommunications canadiennes

FAMOUS PLAYERS THEATRES
Starring JOHN TRAVOLTA and OLIVIA NEWTON-JOHN
GREASE
CORONET 836 Yates 383 6414
Weeknights at 7:00 and 9:00 MATURE

ADDED ATTRACTION: ZORRO
ENDS THURSDAY
Weekdays at 2:00, 7:00 and 9:00
WALT DISNEY'S The Jungle Book
ROYAL 805 Broughton 383 9711 GENERAL

Weeknights at 7:00 and 9:00 p.m.
WARNING: Occasional sex and coarse language. (B.C. Director)
JON VOIGHT Best Actor '78 Cannes Film Festival
"Coming Home" JANE FONDA
OAK BAY 2184 Oak Bay 598-2213 RESTRICTED

MICHAEL CAINE in THE SWARM
Capitol: Weeknights at 7:00 and 9:00
Tillicum: Gates 8:30 Show at Dusk
ADDED ATTRACTION DRIVE-IN ONLY: "GREASED LIGHTNING"
CAPITOL 805 Yates 384 6811
TILLICUM DRIVE-IN Burnside at Tillicum 382 7531 MATURE
THE SWARM is here!

OUR WEDNESDAY SPECIAL
Steak & Lobster
A luscious New York steak. East Coast lobster tastefully seasoned with lemon, garlic and sherry and served with a generous helping of hot drawn butter. Plus all the trimmings including hot homemade bread, soup du jour or chef's salad, baked potato and garden fresh vegetables.
18.50 for two
RESERVATIONS PLEASE
270 Government Street 384-7151
THE JAMES BAY INN
A Seal of Hospitality

GET RID OF "THE FEVER" . . . SEE IT AGAIN!!
SATURDAY NIGHT FEVER JOHN TRAVOLTA
She loves him. HENRY WINKLER THE ONE AND ONLY
MATURE WARNING: Altered version. (B.C. Director)
1 COMPLETE SHOW NITELY
"Fever" — 7:10 "One & Only" — 9:10
QUADRA Quadra at Hillside 382-3370

LIMITED ENGAGEMENT — ENDS THURSDAY
THE ROCKY HORROR PICTURE SHOW RESTRICTED
plus "Alice in Wonderland"
WARNING: Some suggestive scenes and dialogue. Alice: a sex version of the fairy tale. (B.C. Director).
ROCKY AT 8:00 P.M. — ALICE AT 9:45 P.M.
STARTS FRIDAY "STAR WARS"
TOWNE 808 Douglas St. 382-5922

Before there was Earth There was a great war
GENERAL
Battlestar GALACTICA
A UNIVERSAL PICTURE TECHNICOLOR® NOW A TOTEM BOOK
©1978 UNIVERSAL CITY STUDIOS, INC ALL RIGHTS RESERVED
odeon 2 780 YATES STREET 383-0513
MATINEES FRI., SAT., SUN. 1:45, 4:15
NIGHTLY 6:50, 9:20

Roy Scheider ALL NEW JAWS 2
WARNING: Some frightening scenes. (B.C. Director)
MATURE
odeon 1 780 YATES STREET 383-0513
NIGHTLY 7:10, 9:15

Who dunnit?
Neil Simon's "THE CHEAP DETECTIVE"
Starring Peter Falk
MATURE
haida 808 YATES STREET 382-4278
MATINEES FRI., SAT., SUN. 1:30, 3:20, 5:20
NIGHTLY 7:20, 9:20

"ONE OF THE BEST PICTURES OF THE YEAR." TIME MAGAZINE
Academy Award Winner Richard Dreyfuss
the goodbye girl
MATURE WARNING: Some coarse language. (B.C. Director)
COUNTING HOUSE 1 BROAD AT BROUGHTON 383-3434
NIGHTLY 7:00, 9:10
ENDS THURSDAY

You'll see the SEXIEST, CURVIEST GIRLS who were ever caught in the nude...
JOKES MY FOLKS NEVER TOLD ME
RESTRICTED WARNING: A sex comedy. (B.C. Director)
ENDS THURSDAY
COUNTING HOUSE 2 BROAD AT BROUGHTON 383-3434
NIGHTLY 7:00, 9:15

Fish Rights Policy Must Change: Group

Continued from page 1
government can withdraw the bylaw."

Otway said the current dispute with some Fraser River Indian bands over food fishing must "be settled once and for all".

Claims by some bands that they are being harrased by federal fisheries enforcement officers and being made the "scapegoats" for poor salmon management are both incorrect and misleading, he said.

"Along with the Indians, we admit there are management problems and these are a common problem for the Indians, commercial fisherman and sports fisherman and should not be confused with the native food fishery," said Otway.

"The resources of Canada don't belong to any one group. If we start allocating them to people based on their date of entry into Canada it will be pretty hard on the last guys in."

Otway said there are 91 Indian bands on the Fraser's salmon rivers system. If they all end up with the same rights as the Squamish band and abuse those rights, he said, the resource will disappear.

"We do not consider as reasonable a food fishery that licences 2,500 intercepting nets between Mission and Kamloops on the Fraser-Thompson system."

Otway said fisheries officers pick up more than 250 illegal nets each year.

In 1973, about 22 per cent of all prosecutions in B.C. on fisheries-related charges were against Indians, but this figure dropped to 12.6 per cent in 1975 and to 9.2 per cent in 1976, he said.

"But over the same five-year period, Indian participation in fishing tripled. To say that they are suffering or are being harassed is wrong."

Otway said a poacher can net up to $40,000 a year selling fish to non-Indian distributors and "these distributors can earn upwards of $60,000 per year taking fish to markets as far removed as Winnipeg to the east and California to the south."

★

STAFF CHANGES SPARK PROTEST

Four groups involved in the B.C. fishing industry have sent a message to Fisheries Minister Romeo LeBlanc, expressing their concern at personnel changes in the federal fisheries department in charge of the industry.

Representatives of the Pacific Gillnetters Association, the Pacific Trollers Association, the B.C. Wildlife Federation and the Central Native Fisheries Co-Operative signed the message, asking LeBlanc if he was aware of the changes and unrest in the department's Pacific region.

They also asked whether the changes indicate there is a move to shift the base of fisheries management to Ottawa from Vancouver.

The message followed recent disclosures that Dick Crouter has been removed from his job as acting field services director, that management biologist Sand Argue has quit in protest and that several other senior persons have quit, taken leaves of absence or are looking for other jobs.

NEW RADIO LINK

PRETORIA (AP) — Defence headquarters has announced the creation of a military radio system to link security forces in areas of white-ruled South Africa bordering black states that harbor nationalist guerrillas. The system is to be completed by March, 1979, in the northern and western Transvaal, Natal and the northwest Cape Province — all of which touch on either Mozambique or Botswana.

Smuggling Search Continuing

Continued from Page 1
shore along Shelter Inlet, 32 kilometres northwest of Tofino for more drugs.

RCMP Superintendent Scotty Gardiner said that as police converged on two ships being used in the operation, the men aboard dumped rifles overboard and may also have dumped additional drugs.

"It is certainly possible that drugs were thrown overboard as our officers closed in," he said.

"We know the rifles were ditched because some of them were in plastic bags and they floated to the top. But almost anything could have been thrown over at the last minute.

"Anything underwater isn't going to go very far, so we're concentrating our immediate search along the coastline."

The superintendent said police are still looking for other evidence of smuggling.

"We have uncovered an important drug route of great significance to this country, but we have hundred of miles of similar, isolated coastline and we are well aware that there could be other routes involved," he said.

Police are still searching the two ships trapped in Saturday's dawn raid conducted by 50 RCMP officers with assistance from 500 Armed Forces personnel.

Festival Off to Fine Start

By AUDREY JOHNSON
Times Staff

There is such a thing as anticipating an event too keenly so that the actual experience, by contrast, seems to fall short.

Those of us with still warm memories of last summer's great performances in the Victoria International Festival, have been indulging in that kind of anticipation.

Now the first two of the series that will spread itself over the ensuing six weeks, have come and gone — Sunday's at the McPherson Playhouse was the official send-off — and there was definitely no let-down.

It appeared that the festival which will present a cluster of world-renowned artists is off to a fine start.

One of the features that makes this festival different and for many listeners even more enjoyable than other fine music events, is the fact that each concert program offers more than one soloist or ensemble.

Tonight's concert at the McPherson will feature one of the leading clarinetists of his time, Gervase de Peyer, with Canadian pianist William Aide, charming and gifted American pianist Robin McCabe (playing Ravel's Le Miroir) and Trio Victoria in the Mendelssohn Trio in D minor.

The opening concert Sunday began with a powerful but dynamically disciplined performance by distinguished American pianist, Abbey Simon, of the Beethoven "Appassionata" Sonata.

This was a seasoned and balanced virtuoso rendering although Simon disconcerted some of his listeners by crooning along with Beethoven's melodic passages, an accompaniment that was audible even in the back row of the well-filled McPherson.

He followed in response to insistent recall, with a mood-filled tonally exquisite performance of Ravel's Ondine. Simon will be heard again on several occasions throughout the six weeks.

Two short Beethoven Romances — in G Major and F Major — while they did not display the full range of Russian-Canadian violinist Yuri Mazurkevich's impressive mastery of the instrument so much in evidence last summer, were nevertheless played with supreme taste, revealing a tone so pure and rich and so sensitive a musical awareness that one looks happily forward to his further appearances in the festival.

William Aide was his accompanist in the piano arrangement of the orchestral part.

The evening was crowned with the appearance of the Philadelphia String Quartet, a superb ensemble whose exquisite precision, fluency and unanimity of musical insight, brought ecstatic bravos from the audience.

Lovely clear, limpid tone, marvelous command of color, a vibrant, frequently dazzling technique marked the group's performance of the Beethoven Op. 18, No.2. There was no denying the audience an encore and the ensemble responded with a winged performance of the virtuosic finale to Op. 59, No. 2.

The Philadelphia Quartet returns to the McPherson next Sunday and will also be appearing at concerts at St.Michael's University School in the third, fifth and sixth weeks.

Thursday's program at St.Michael's will feature Peyer with Aide, cellist Hakuro Mori with Robin McCabe and Ruggiero Ricci with McCabe in an all-Brahms concert.

More information can be obtained on all these events by picking up a brochure at McPherson Playhouse or the Hillside Mall ticket centre.

open 'til 9 p.m.
Wednesday
the Bay

Nonsuch Buffet
Wednesday Special
Served 4:30-7:30 p.m.

SHEPHERD'S PIE
With potato, vegetable, choice of jelly, pudding or ice cream. Tea or coffee.
1.79
Nonsuch Buffet, Downstairs

Visitors . . . start the day with a hearty "B.C. Breakfast" served daily 9:30-11 a.m. in the Bay's Nonsuch Buffet . . . only, 1.99.

Hudson's Bay Company

ALF BECKER'S CHAIN SAWS
2981 Tillicum Rd.
384-6414

Tennis Centre Bid Set

Saanich council Monday night awarded a Vancouver company the contract for building the municipality's four-court indoor tennis centre adjacent to the Cedar Hill Community Centre.

Davis Foundation Spray Company, the lowest of five bidders for the project, will build an air-support structure for $235,000.

Financial projections prepared by recreation director Bill Young indicate the capital cost will be liquidated through court rental revenue within five years.

There was only minimal debate before council put its final seal of approval on what had been a controversial proposal.

But Mayor Mel Couvelier took the opportunity to defend the decision to send four municipal representatives — two aldermen and two officials — on a $2,500 tour of tennis structures in Canada and the U.S.

Responding to criticism of the trip by the public and the news media, he said a council proposing to spend a quarter of a million dollars on a major recreational facility it should be allowed to conduct the necessary research without suffering potshots from "sharpshooters in the weeds."

Weldwood Profit Doubles

Weldwood of Canada Ltd. doubled its profits to $12,650,000 in the first six months of this year from $6,266,000 in the same period last year.

The company announced earnings rose to $2.56 a share from $1.25, while revenues were $226,930,000 compared to $186,425,000.

In the second quarter alone, Weldwood's profit increased to $8,160,000 or $1.66 a share compared with $3,615,000 or 72 cents a share in the same quarter last year. Second quarter revenues were $122,100,000 compared to $103,040,000.

Weldwood attributed the sharp increase to a strengthening of plywood prices in the second quarter.

Buy this 1978 Pinto Pony 2 DR.
Stock No. 1791
for $3752

AND YOU BUY ALL OF THESE FEATURES . . .
- 2.3 litre 4 cylinder engine
- 4-speed manual transmission
- front disc brakes
- rack and pinion steering
- wheel covers
- underseal

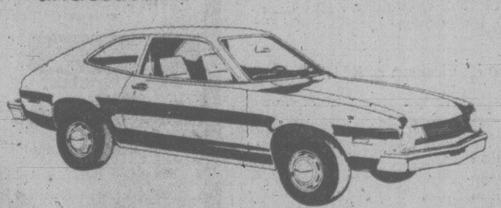

31 miles per gallon (city)*
43 miles per gallon (highway)*
Value and reliability you can believe in. The 1978 Pinto meets or exceeds all Canadian and U.S. Safety standards
* Canadian Gov't E.P.A. ratings.
7-18

peter pollen ford
YATES AT COOK
(D.L. 745A)

More for you. Downtown.

FREE SHUTTLEBUS

Shuttlebus runs 10:30 a.m. to 4:30 p.m., Monday to Saturday. Buses go down Douglas to Belleville then up Government to Fisgard. Service every five minutes. There are 13 Shuttlebus stops for your convenience.

VICTORIA PARKING COMMISSION

WHETHER YOU'RE OUR CUSTOMER OR NOT.

NOW WE'LL CASH JUST ABOUT ANY CHEQUE PAYABLE TO YOU.
(even if it's from another bank.)
AT THE BANK OF MONTREAL AS EASY AS 1-2-3-4

1 Come in to any Bank of Montreal branch.
No matter where you usually do your banking, you're welcome to use this new service at any Bank of Montreal branch across Canada.

2 Bring us your cheque.
Almost any cheque at all...Pay cheques...Pension cheques...Baby bonus cheques...Personal cheques...that meet our requirements.

3 Present your Bank of Montreal Master Charge® card with the account in good standing.
If you don't have one now, come in and apply anytime.

4 Cash.
Sign the necessary authorization, and you've got your cash. It's as easy as 1-2-3-4. With this new service, you can cash the face value of your cheque at any Bank of Montreal branch...up to $500 a day.

Free cheque cashing until Sept. 1, 1978.
If you don't bank with us, as an introductory offer this new service is free right up to September 1, 1978.
Have you ever heard 4 better reasons to open your new account with us today?
Ask for full details at any branch across Canada.

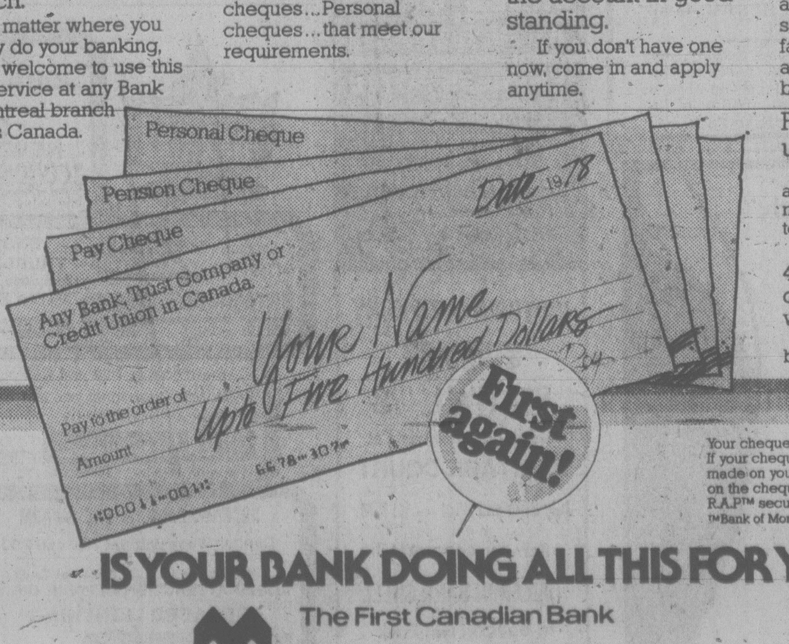

Your cheque will be processed in the normal manner. If your cheque is not honoured, a cash advance may be made on your Master Charge account as authorized by you on the cheque. This service is subject to Bank of Montreal R.A.P.™ security measures.
™Bank of Montreal Trademark.

IS YOUR BANK DOING ALL THIS FOR YOU?
The First Canadian Bank
Bank of Montreal

Good Company
Paul Mann 10 till 2pm
CFAX 1070

SECOND FRONT PAGE

METRO TOYOTA
ESSO CAR CLINIC
TESTED USED CARS

HE SWITCHED

. . . and Indian Art is the Big Winner

First Prizes Coming Fast To Talented Sooke Carver

By DEREK SIDENIUS
Times Staff

Three years ago Victor Newman injured his back wheeling cement at a construction site in Victoria.

Unable to return to hard physical labor, he switched to carving.

It was a lucky break for Indian art in B.C.

For Newman, 41, is fast emerging as one of B.C.'s top Kwakiutl artists.

Earlier this month he received the top awards in the first-ever Indian Arts and Crafts Society of B.C. trade show in Vancouver.

He won first place for best over-all display booth; first for wood carving — a native grease bowl in the design of a killer whale carved out of yellow cedar — and first prize for a mask carved out of birch.

Married with two small children, Newman comes by his talents naturally.

His grandfather was Charlie James — Yaakutlas, as he was called by Indians — one of the most famous of all Kwakiutl artists. His aunt was Ellen Neel, who gained international reknown for her totem pole carvings before she died in 1958. Two of her poles are in Vancouver's Stanley Park.

Newman's father was also a carver but because he had a large family to support spent most of his time fishing. He died in 1956.

Newman started carving when he was a lad growing up in Port Hardy but quit when he went out to work in logging camps and construction sites on Vancouver Island.

After his back injury, doctors told him to change his occupation.

He went to K'san, an Indian art training centre near Hazelton, and completed a five-month course.

For the past three years he's worked out of his home at 1971 Kaltasin Road in Sooke, carving spoons, masks, rattles and small totem poles on which he paints traditional Kwakiutl motifs.

It takes him a day to complete a totem pole which sells for about $15. Rattles take two weeks and masks one. They fetch about $150 and $175 respectively.

He does some consignment work — charging a flat $6 an hour.

He hasn't yet tackled any large works but that, he says, will come in time.

Few of his carvings and paintings have ended up in local stores. The competition, he says, is just too heavy. There are at least a dozen Indian artists in the city.

Consequently, he relies on arts and crafts trade shows, like the recent one in Vancouver, to generate sales.

He'll have a display at the craft show planned for the MacPherson this July 27-29. And he'll be pushing his wares at another show in Nelson next month.

—Bill Halkett photo
Back injury started Victor Newman on new career

More Area Jobs Cut UIC Payouts

Victoria employers listed 3,500 jobs through the local Canadian Employment Centre during the past three months, up 500 jobs from the same time last year, the centre said today.

"At this rate there will be 2,000 more jobs in Victoria this year than one year ago", centre assistant manager Doug Yearwood said.

"This is a big increase. This explains why our unemployment level has fallen to 6.4 per cent."

It was 8.6 per cent at the same time last year.

In addition, the total Unemployment Insurance Commission payout had declined in the Victoria area, he said.

In June the local UIC office paid out $3 million to 2,269 people, down from $3.5 million to 2,507 people in May.

With improving economic conditions, Victorians must work 12 weeks before they qualify for unemployment insurance, up from 11 weeks in spring.

The length of time needed to qualify changes with the unemployment level. In St. John's, Nfld., claimants need work only 10 weeks in order to qualify while in Alberta, where unemployment is almost nil, they must have worked for 14 weeks.

Maximum weekly payment is $160 per week, up from $147 last year.

The waiting period before the first cheque is two weeks if laid off or eight weeks if the employee quits.

Yearwood said those claiming UIC benefits after being laid off should expect to wait almost four weeks before receiving their first cheque.

He said the centre must wait two weeks after the claim is made and then it begins processing the file, sending the claimant an eligibility card. By the time this is returned and the cheque paid it is into the fourth week. This is part of regular procedure but comes as a surprise to many people claiming for the first time, he said.

Claimants in Victoria can get one week of benefits for each of 25 weeks worked. In addition, they can get one week for every two weeks worked between 26 and 52, or 13 additional weeks of benefits.

Victoria also qualifies for about 12 weeks of further benefits, based on its current unemployment level, for a total of about 50 weeks. No one can claim more than one year of benefits in any area in Canada.

During the past three months, the number of people registered as looking for work at the Canada Employment Centre has ranged from 8,000 to 8,900. This is down 1,000 from the same months in 1977.

During the past 90 days, 207 people were given mobility grants to seek work in other communities. These are mainly northern Vancouver Island, northern British Columbia, Edmonton and Calgary.

TOWN TALK

Ron Godden of the B.C. Maritime Museum tells of one naval action on B.C.'s west coast during the Second World War that for obvious security reasons was never publicly aired during the war years.

His source of information is **Cmdr. G. Barkley Barnes**, RCN Rtd.

During a coastal patrol an armed landing party was sent ashore at Naden Harbor in the Queen Charlotte Island.

Members opened fire when they spotted a deer. Then came a big explosion. They had blown up the whaling station's powder house.

The incident was noted in HMCS Armentieres' report of proceedings.

★ ★ ★

Budding scientist **Alexandra Rieche**, 15, has just returned from a week-long trip to southern California where she was the guest of Rockwell International, the giant U.S. company involved in developing the space shuttle program.

Alexandra, who will enter Grade 10 at Arbutus Junior Secondary next September, was one of three young Canadians awarded the trip for winning gold medals in their divisions at the Canadian National Science Fair held in Sudbury last May.

For thrills of a different kind, Rockwell escorted the trio through Disneyland, Beverley Hills and Universal Studios where they met **Shawn Cassidy** and **Parker Stevenson** on the set preparing for an episode in the TV series, The Hardy Boys.

Next month another science fair winner, **Tybring Hemphill**, a Grade 9 student at Glenlyon, will travel to Ottawa where he will be the guest of Bell-Northern for a three-day stay, including a tour of the company's research laboratory north of the city.

★ ★ ★

That's an anonymous-looking ghost car Victoria city police have on the road. Suitably silver-grey and without the usual telltale radio aerial to give the game away, it was spotted at Cook and View Streets the other night after pulling over an unsuspecting motorist. Watch out for licence number SBW 691.

★ ★ ★

Canada's Young Career Woman of 1978 is Victoria's **Shainaz Damji**.

Shainaz was chosen at the national convention of the Canadian Federation of Business and Professional Women's Clubs in Moncton, N.B.

She works in the provincial economic development ministry.

★ ★ ★

Moped, the motorized bicycle, strikes again.

Denis Boyle, 55, arrived in Victoria last week after driving (riding?) a total of 5,440 kilometres.

Boyle left Ile aux Noix, Que., south of Montreal, on June 15 and said his trip was great.

★ ★ ★

A call for car dealers to get involved in politics may have relevance elsewhere in Canada, but in B.C. it seems to be rather unnecessary advice.

Maurice C. Carter, president of the 110,000-member Federation of Automobile Car Dealers of Canada, recently told a convention of Newfoundland auto dealers that the only solution to Canada's current political mess is for people with business experience to run for public office at all levels of government.

Ah, how true.

One has only to look at B.C.'s clutch (crank-case? gas tank?) of car dealers and ex-dealers in the government and cabinet to appreciate their invaluable contribution to the super-efficient, progressive and altogether flawless administration of this province's affairs.

Housing Halt Ordered

Central Saanich council has imposed a 60-day moratorium on new house construction on small lots in the Brentwood area.

The action was taken Monday night after about 100 residents appeared before council to protest an 11-unit low cost housing development being built on Sluggett.

The residents, led by Gordon Rose, 960 Sluggett, handed over a petition signed by 228 persons objecting to the development on the grounds it would devalue properties in the area and destroy the quality and esthetic value of the community.

Mayor Jean Butler said today there is nothing council can do about the development, financed through the federal Assisted Home Ownership Plan (AHOP).

Under the plan the builder must sell the houses for $45,000 or less.

She said no one on council was aware the subdivision plan included low-cost housing until the matter came up Monday night.

"Really, it's none of our business where a person gets his financing."

The subdivision plan, originally submitted by Larry Flannigan, conformed to the bylaws by providing 60-foot frontage for each lot, she said.

She said the building plans, tendered by contractor Tod Hackett, who purchased the property from Flannigan, were approved by the building inspector.

There is no onus on the building inspector to ask if the homes are AHOP financed, she added. "That wouldn't be his prerogative."

Butler said council is concerned about the the problem of cheap housing in areas where quality homes are already in place and for that reason has referred the matter to the Advisory Planning Commission for study.

"We recognize an alteration in the economic conditions is forcing changes in the type of homes being built today," she said.

Council Warning

The owner of a Saanich home that has remained in a derelict condition since being damaged in a $20,000 fire in October, 1977, will be warned that the municipality intends to demolish the building and send him the bill for the cost.

But council agreed Monday night that Balbir Ghag, the owner of the home at 371 Ker, should have an opportunity to be heard before Saanich proceeds with demolition.

Election Policy Changes Eyed

Two proposals for significant changes to Saanich election policies came before council Monday night, but both were held over until a September committee meeting to allow maximum discussion once holidays are out of the way.

One proposal sponsored by Ald. Bob Cameron seeks to impose campaign spending limits on municipal election candidates; the other by Ald. David Paterson advocates biennial elections to replace the present system in which half the council seats come vacant each year.

Ironically, each of the two aldermen opposed the other's ideas.

Paterson said Cameron's suggested spending curbs — $5,000 for mayoralty and $2,500 for aldermanic candidates — would be ultra vires and an infringement on human rights.

If the bylaw were challenged in the courts, he said, it could be financially embarrassing for Saanich.

Cameron said holding elections every two years initially might generate a higher turnout at the polls, as Paterson claimed, but experience elsewhere showed the turnout would then drop to its previous levels.

He also predicted there would be more candidates running for office, and the competition for limited time on public platforms would reduce even the present minimal exposure.

Couvelier told council he supports the intent of the proposed election expenses bylaw whose purpose is to ensure that "elections cannot be bought."

Biennial Voting?

North Saanich is expected to be the third municipality in the Greater Victoria area to opt for biennial municipal elections.

At a meeting Monday night council gave third reading to a bylaw which would provide for the change.

Final adoption is expected at council's next regular meeting Aug. 21.

Victoria and Sidney have adopted the two-year election system.

SHIP MOVEMENTS

NAVY
Porte de la Reine and Porte Quebec at sea, returning July 27; Endeavour at sea, returning July 23; all other ships in port.

MARINE SCIENCES
Parizeau 48 miles southwest of Cape St. James; Pandora II off Prudhoe Bay, Alaska; Richardson in Port Clement.

Job to Private Firm

After submitting a bid for one of its own water main installation jobs, Saanich has awarded the contract to a private firm.

Council agreed Monday night that the contract for installing a water main on Arbutus Road should go to a newly-formed company, Circle 6, which had submitted a bid of $67,876 — more than $15,000 lower than the next lowest figure of $82,921 tendered by Saanich itself.

Saanich could have carried out the work with its own crews without going the tender route, but the project qualifies for a federal grant and Central Mortgage and Housing Corporation requires tenders to be called for all such projects.

Mayor Mel Couvelier said last week that contractors were upset with Saanich for competing against private industry, but the mayor called the action highly defensible.

In other business Monday, council authorized a municipally-initiated local improvement scheme to install street lights on Arbutus between Gordon Head Road and Lexington Avenue.

The proposal must be supported by at least 50 per cent of area residents if it is to proceed.

$3M Industry Profit if Hurdles Cleared

If several major obstacles are cleared between now and November and a number of other "assumptions" are realized, Saanich will have an industrial reserve estimated to earn the municipality a profit of more than $3 million over the next six years.

After nearly three months of behind-the-scenes discussions, Mayor Mel Couvelier made public Monday night the detailed planning for the industrial park flanking Interurban Road, immediately south of the Camosun College vocational institute property.

The land is now a mixture of public and private ownership, in two tracts on the east and west sides of the road. It totals 141 acres but only a maximum of 82 will be usable and Couvelier said the cash flow projections are based on the sale of 72 acres.

He stressed that while an impact study is being prepared over the summer and fall, Saanich has committed no money "up front" but has secured options. The total purchase price is close to $900,000.

In the case of the 34.8 privately owned acres on the west side of the road — involving 13 parcels of two to three acres and six owners — the option price is $583,000 and the options expire Oct. 10.

The intention is to develop the varied terrain of this site into benches suitable for storing the heavy industrial equipment which is now scattered across Saanich in several locations, including the Blenkinsop Valley.

For the 106 acres of Crown land on the east side of Interurban — of which about 60 will be usable for light industry — Saanich will pay the B.C. Development Corporation a negotiated $300,000, after rezoning has been completed.

The cash flow statement issued at Monday night's so-called public press conference shows total servicing costs of $2.6 million up to 1984, but Couvelier said on-site servicing costs are likely to be closer to $1.6 million.

In any case, he admitted, such costs are debatable and very difficult to pin down.

The potential profit of $3 million-plus by 1984 is based on a number of assumptions including the phased sale of the land at $2 to $2.25 per square foot.

Greater Victoria's economic development commissioner, Barry Mayhew, told the meeting land sold at that price would be attractive to industry and would enhance his efforts to attract new business to the area.

Among the legislative steps required in the detailed timetable are amendments to several municipal bylaws as well as the official regional plan, and agreement from the B.C. Land Commission to release part of the Interurban land which is now included in the agricultural land reserve.

Deputy municipal planner Alan Hopper said the impact study to be prepared by staff will include numerous assessments, including the impact of the industrial park on the surrounding rural area, the flood plain and the environment in general; its traffic implications and the effect on the tax base.

Couvelier said no commitment to proceed with the project will be made until after the study's findings are completed.

The timetable calls for a public hearing by mid-September and final readings to the appropriate bylaws by Nov. 8.

FREE FOR THE ASKING

If you or somebody in your family is on a special diet, you will probably find the *Cholesterol, Calorie and Sodium Computer* immensely helpful. It offers nutritional information on over 150 commonly used foodstuffs and beverages, even candy.

The computer will help you prepare nutritious, appetizing meals even if you or a family member has to stick to a calorie, cholesterol and/or sodium restricted diet.

Sodium values per serving are given in milligrams. As the sodium value in processed food can vary, depending on the amount of salt added in their preparation the value shown by the computer is mostly for foods in which salt has not been added.

The computer shows you at a glance, for instance, that a 4 oz. serving of roast beef yields 250 calories, that the cholesterol is medium and that it contains 75 mg of sodium. You will also see, for example, that a cup of corn flakes yields 100 calories, does not contain any cholesterol, but does contain 165 mg of sodium.

To obtain the *Cholesterol, Calorie and Sodium Computer*, send a long (No. 10) self-addressed, stamped envelope with your request to: Public Relations Division, Quebec Heart Foundation, 1455 Peel Street, Suite M 31/32, Montreal, Que. H3A 1T5.

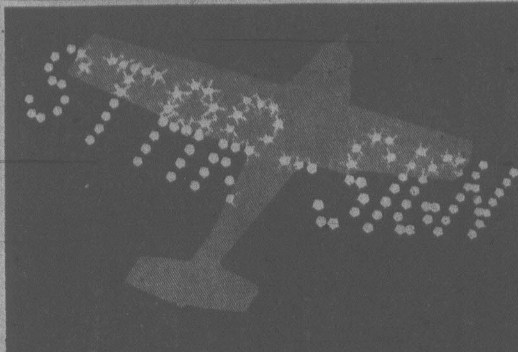

STAR-SIGN SERVICES LTD.
—COMPLETE AERIAL ADVERTISING—
Evening Light Displays and Daytime Banner Towing
Call—Stephen Taylor
384-5113 or Res. 383-6659
7-18x

dear abby

DEAR ABBY: Recently I received an invitation to a bridal shower that was to take place four days after the invitation had been mailed.

I hardly knew the bride-to-be, and besides, the shower was being held in a city over 350 miles away. To me, it was a blatant request for a gift, since it was obvious that I couldn't possibly attend. Feeling as I did, I didn't respond (even though the invitation was R.S.V.P.), nor did I send a gift.

Later, my mother said I showed poor manners by not sending a gift, and she felt I certainly should have responded to the R.S.V.P. I say no one ever expected me to come, and they showed poor manners by even sending me the invitation under those circumstances.

Can you settle this argument for us? Is it proper to send bridal shower invitations to people you know can't possibly attend?

UNDER FIRE

DEAR UNDER FIRE: Your mother is half right. You showed poor manners in not responding to the R.S.V.P. However, a gift is always optional under these circumstancs. No one is required to give one.

DEAR ABBY: My husband and I have been married for 20 years, and our problem is our sex life. What's a "turn on" for him is definitely a "turn off" for me. He insists on talking about other women when he's making love. I'm hurt because it's never ME he is making love to — it's always a friend, or a stranger, or a movie actress.

I don't want ayone else, and never have. Oh, sure, I've wondered what it would be like with Burt Reynolds, but what woman hasn't? I could never talk about other men during lovemaking. My husband says fantasizing would help us both, and there is nothing wrong with it. Is he right, or am I?

I long for those days early in our marriage when he let me know that he was glad I was the girl in his arms, and he didn't need all these fantasies. He thinks I'm square. Is this a common problem? — TURNED OFF

DEAR TURNED OFF: Yes, it's a very common problem. There are no "rules" in lovemaking, save one: "Whatever is pleasing to both parties is OK."

Since sex is your problem, I suggest that you consult a qualified sex therapist (they usually work in teams, a man and a woman to counsel the couple). Most universities now have a human sexuality program in their medical schools. Or perhaps your physician or clergyman can recommend a therapist.

DEAR ABBY: Do you believe in love at first sight? — RHONDA

DEAR RHONDA: No. But I do believe in taking a second look!

DEAR ABBY: My wife and I are ordinary people (now retired). We're trying to get along on Social Security, so we must draw on our savings, which of course are limited.

We have four children, all adults and married with children of their own, up to college age.

From time to time, in order to help them out, we have lent our children money, interest-free. They promised to pay us back in installments. After two or three installments, they quit paying, although they seem to have money for pleasure trips, expensive luxuries, etc.

"There is honor among thieves," it is said. What has happened to our kids? Where have we failed? — FORGOTTEN

DEAR FORGOTTEN: Don't assume that because your children have not honored their commitments YOU have failed. THEY have failed. You can lead some people to a fountain of integrity, but you can't make them drink from it. (P.S. Silence implies agreement. Speak up!)

Bio-dex

July 19/78 — Your computerized biorhythm
By Ken J. Michaels
©BIODEX PRODUCTIONS 1978. Dist. by Toronto Sun Syndicate

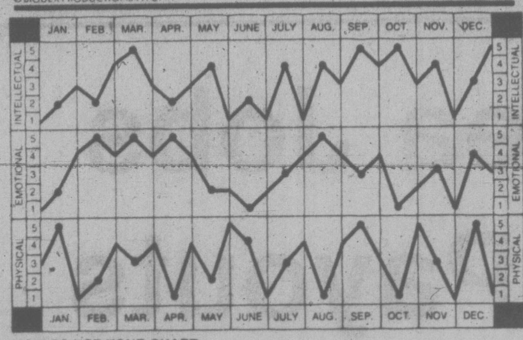

HOW TO USE YOUR CHART:
Locate your month of birth. The dots on each graph highlight your biorhythm readouts. Check the scales on the left or right for your Intellectual, Emotional and Physical factors, from 1 to 5. Add these three numbers to obtain your Bio-dex. The Bio-dex is computed on average population age based on official Government statistics.

BIO-DEX READOUT:

0-5 Negative Cycle - Some important task left undone is cluttering your conscience. Carry it out.

6-10 Neutral Cycle - Make some new friends . . . you're too attached to solitude and need to get out.

11-15 Positive Cycle - The extra duties you've been doing impress your seniors. Keep up the good work.

When all is smooth sailing on a high Bio-dex day, lean back and survey your domain. Check out the signs to ensure all continues to run in an orderly way. Keep track of what everybody's doing, and be ready to troubleshoot when danger signals threaten to rock the boat. Your high cycle can be a pleasant voyage, but remain watchful to keep control.

63 KM/GAL.
39 M.P.G.
VOLVO
DELUXE SEDAN
$6996
Brian Holley MOTORS LTD.
3319 DOUGLAS 384-1161
7-21 DL00903A

Youth Clinic

Young readers' questions on human relations and sex are answered by a panel of experts: Marion Powell, medical doctor; Blair Shaw, psychologist; Graham Cotter, clergyman; and Bruce Vichert, social worker. Send questions to Youth Clinic, The Victoria Times, 2621 Douglas St., Victoria, B.C., V8W 2N4.

DEAR MR. VICHERT: I am an 18-year-old male high school student. Although not extremely attractive, I do not consider myself to be the ugliest person in the world.

At the moment it is relatively difficult to date because I work in a hotel Friday and Saturday nights. I can talk freely and easily with girls and a lot of them consider me to be their friend.

My problem is this: Whenever I get up enough guts to ask someone out, I invariably get turned down. The result is that I have dated only about three girls and the farthest we have ever gone is heavy necking. At the present time I have not dated anyone in about nine months.

What can I do to change this situation?

I have thought of suicide but I do not want to take the easy way out.

ANSWER: I think that you will probably be able to solve your problem yourself.

You obviously have some good qualities. Not everyone would be willing to work both Friday and Saturday nights and go to school as well. You can talk with girls so you are probably a fairly good conversationalist.

You have friends who are girls so you know that you are likeable. So what happens that you get turned down when you ask someone out? Do you come on too heavy? Since you are anxious about dating do you communicate this when you ask a girl out?

From your letter I have the impression that you spend time thinking about yourself and that you are not frightened to look at yourself. Maybe you need to do this and analyze your approach to girls and how you may appear to them.

I don't know if there is a quick and easy answer to your difficulty, but I would encourage you not to give up. Also spend some time thinking about your purpose in asking a girl out. Are you asking her out because you enjoy her company, enjoy talking with her, you are interested in the things that she does.? Though sex is enjoyable it should not be the only reason that you have for asking someone out. Suicide never got anyone any dates so it is not a good solution. I would suggest you ask the next girl for a date who shows interest in the things that you like to do.

DEAR DR. COTTER: I am 11 and female. I have a stepfather who is an alcoholic. I try to ignore the fact that he is, but I can't. Sometimes if I do something wrong he threatens me.

I don't know my real father and he died in 1976, but sometimes when my stepfather's really mad he'll blame me for his death. Once he even said my real father committed suicide because of me.

I am losing all my friends because of this. Please help.

ANSWER: It does not sound as though your mother is being of much help. Perhaps her loyalties are divided and she does not know how to deal with her husband's alcoholism.

There is a special organization for families of alcoholics called Al-Anon. People there can help you and your mother face reality about this man.

DEAR DR. POWELL: I am so embarrassed. Even though I have quite a hairy chest, I could still wear a bra. I am not overweight and have been exercising regularly for several months.

All this did was to firm up the rest of my body making my chest even more grotesque.

Do I have a medical problem and can something be done about it?

ANSWER: From your description alone I cannot tell if you have a medical problem. The only one who can tell you that is a doctor at the time of a physical examintion.

I do not have any idea of your age from your letter. Some boys do develop enlargement of their breasts about the time of puberty. This can be of great concern and embarrassment but disappears very soon. It is a normal part of the development around the age of 15 or 16.

COLLECTOR'S CORNER BY TOM BATESON

LOOK FOR: SIGNED AND NUMBERED PIECES WITH THE PREFIX "X" OR "O". RED IS THE RAREST COLOR. ALL FAVRILE IS PRECIOUS.

©1978 United Feature Syndicate, Inc. 4-30

GOLD'S FABRICS
Quality Fashions for Apparel and Home
Fabric Sew & Save Fireworks
1978 Captain Cook Discovery Sale at Golds

Good through July 22 — Coupon — Limit one
78c Pattern Sale
Your choice of Simplicity, McCalls or Butterick with this coupon. Limit one per customer.
Name: ....
Address: ....
City: .... Province: ....
Telephone: .... Postal Code: ....

Summer Cottons — Cottons and blended prints 45". Our Reg. low 2.99. — 1.00 yd.
Floral Sheers — Sheer pastel Florals 45" Nylon. Our reg. low 2.49 — 1.88 yd.
Sport Poplin — Easy care, 100% Poly Poplin, Checks or Plain 60". Our reg. low 3.99 yd. — 2.99 yd.
Screen Prints — Bold summer Prints. 45" Polyester. Our reg. low 4.99. — 3.88 yd.
Spectator Plaids — Colorful Summer Suiting. Polyester Cotton and acrylic blend, 60". Our reg. low 4.99 yd. — 3.88 yd.
Double Knit — 14 oz. 60" Our reg. low 5.99 yd. — 4.88 yd.
Interlock — Fine quality 100% Poly 60". Solids 2.99 yd. Prints reg. to 5.99 — 3.99 yd.
Denim Pieces — 42-45" Cotton — 1.88 yd.
One seam Instant Dress Pre-Shirred 29c inch
Solid Bottomweights — Cotton and polyester, 45". Our reg. low 3.49. — 2.79 yd.
...Great Buys From Our HOME "DEC" SHOP
Utility Cotton — 100% Cotton, White Only, 45". Limit 25 yds. per customer. — 1.79 yd.
Bloomcraft Graphic Art, 54" Cotton Decorator Prints for Home or Office. Our reg. low 8.99 yd. — 5.88 yd.
Corduroy — Cotton Pinwale. New Shipment. All Colours, 45" Wide. — 3.49 yd.
OPEN MON.-FRI. 9:30-9:00
SATURDAY 9:30-6:00
GOLD'S FABRICS
1585 HILLSIDE AVE.

Ladies' Summer Shoe SALE
Big names in fashion shoes. Even bigger fashion buys! Come in today and get in on a sale with lots of sole!

$28.98 $22.98 $16.98 $9.98
Choose from name brands like Naturalizer, Joyce, Thomas Wallace, Denny Stewart and Rosita.
GREAT SELECTION OF HANDBAGS 25% OFF
All sales final! Not all styles and colours available at all stores.
STERLING SHOES
Mayfair Shopping Centre

SUMMER VALUE DAYS
20% OFF ALL MERCHANDISE IN OUR STORE
NO SECONDS ALL REGULAR PRICE GOODS
KITCHEN
- Onion soup bowls in a basket, cocktail napkins
- Kitchen Devils surgical steel Sheffield knives
- Tea towels, butcher bib and half aprons
- Oven mitts, potholders, casserole clutches
- Dish cloths, toaster covers, kitchen tools
- Salmon poacher, egg poachers, veg-spoon rests
- Chefs and frozen food knives, canister sets
- Placemats, luncheon and dinner napkins and coasters
- Diny's Craft Handmade quality aprons, tea cosies
- Bun Warmers, Hanson kitchen scales, coffee pots
- Cream and sugars, salt n' peppers, tea sets and pots
- Trivets, juice sets, ginger and other graters
- Shredders, spice racks, butter warmers, choppers
- Veg. holders, potato chippers, multi-purpose dispensers
- Nitty Gritty cookbooks, openers, chippers, choppers
- Ironing board covers, clothespin bags, egg cups, etc., etc.
BATH
- Scented drawer liners, loofah and riffi mitts, sponges
- Ladies' and men's slippers for home, pool and sauna
- Rubbermaid bathmats, toilet brush sets and caddies
- Safe-T-Etch non-slip formula for tubs
- Metal shower caddies, drip-dri-tension rods
- Quick dry hangers, space cabinets, shelves
- Bath pillows, inflatable, in plains and patterns
- Largest selection of shower curtains, fabric and plastic, on Vancouver Island.
- Bathtub security rails and safety seats
- Earthenware, china, ceramic, plastic accessories
- Kirsch towel bars, shower bars, rings, toothbrush holders, soap dishes, switch plates etc.
- Wicker and wooden ware hampers, shelves, cabinets, magazine racks, towel bars, ring, etc.
- Wood, wicker, acrylic, metal wall mirrors
- Bard ladies and Caulfields men's bathrobes
- Guzzini Italian & Allibert French, Silverthorne English acrylic bath accessories, bath brushes.
- Fieldcrest — Martex — Cannon — Dorothy Dean, Jenny Jones in tub mats, bathmats, bath sheets, lids, tank-sets and towels galore.
- Borg, Counsellor and Hanson scales
- Wood, plastic and padded toilet seats
- Back-of-door racks, towel trees, tables
- Benches, seats, towel bars, rings etc.
MANY MORE GIFT IDEAS FOR BIRTHDAYS, SHOWERS AND WEDDINGS
CHARGEX VISA
SORRY, NO REFUNDS OR DEPOSITS ON SALE ITEMS
EXCHANGES AND STORE CREDIT NOTES WELCOME
James Bay Square
BATH & KITCHEN
IN THE NEW JAMES BAY SQUARE
10-435 SIMCOE ST., AT MENZIES 385-2523
free covered parking behind Safeway
7-13

elizabeth forbes

UVic Course Started Trail To China

In recent years Mary V. Stark has become a serious student of anthropology.

During her early married life, with three sons and a busy osteopathic physician husband, Dr. Robert Stark, she had little time for study.

About 10 years ago, however, still with a busy husband, but with sons growing into manhood, she registered at University of Victoria and, in 1974, received her BA degree in the faculty of anthropology there.

Next came a stint of commuting back and forth to University of British Columbia where, at the end of two years, she won her Master's degree in the faculty of anthropology and sociology.

An abstract of her thesis, The Beginning of Bronze Technology in East Asia, has since appeared in a learned publication titled *Early China*, printed in the United States.

About six months ago she was asked by the editors of *Current Anthropology*, a world journal published by the University of Chicago Press, to write a comment on a paper, The Balance of Trade in Southwest Asia in the Mid-Third Millenium BC.

She explains: "The policy of this journal, after it accepts a paper for publication, is to send it out to 50 commentators, selected internationally.

"Their comments are then used as the basis for scholarly debate."

Academic growth, coupled with a continuing interest in the science of man — with special emphasis on China — prompted Mrs. Stark to join a recent Thos. Cook guided tour of that country.

"Not that I intended to do any in-depth study," she told me. "Rather I hoped to see something of the country, meet the people and find out how they lived."

And that is exactly what she did.

The party of 99 persons were met at the border by Mrs. Feng, representative of Luxingshe, the Chinese International Travel Service.

She was well-educated, spoke English perfectly, was married with a family, had her own apartment in Peking and she accompanied the group throughout the tour.

In the next two weeks Mary Stark saw the countryside from trains and planes; spent time in Hangchow, Peking, Canton and Shanghai; visited communes, schools, private living quarters and an immense area of workers' residences.

She discovered she could go anywhere she wished, take any pictures she wanted, with the exception of military installations.

Middle schools (high schools to us) openly discussed the Gang of Four.

"In one we were told the Gang of Four caused great damage to education. Teachers were enemies and studies were useless.

"Now, under Chairman Hua, everything is gradually being put back in order."

Today, one of the main aims is to make education available to every child, starting with kindergarten and ending, for a select few, in university.

"Young people are sent from middle schools to work where it is believed they can do best for the state. And whatever that work is — business, university, in the factories or on the land — chances are they will be here for life."

Mary Stark and scroll she painted in Chinese tradition

Retirement comes to the majority at age 50, and to the intellectuals at age 55.

A bulging notebook that Mary Stark brought back is filled with interesting experiences, high among them her visit to that immense area of workers residences.

"This is not a commune," she explains, "it is an area of 500,000 square metres, once used for growing vegetables, where there are now some 50,000 people living (1,500 families).

"There are middle and primary schools, kindergartens, a factory, hospital, theatre and a department store.

"The people there get medicare and sick leave and their rents are scaled to the size of their living quarters.

"There are grades of workers too, depending on age and experience."

Here a visit was made to the home of Mrs. Hsu Ho Ying — "three rooms, built in 1960 and housing seven of a family."

Five of the seven work and between them they earn 350 yuan a month.

The rent is 14 yuan a month — about nine dollars in our money. Four yuan goes for gas, two for light and a little over three for water.

Even so, families like this manage to put "perhaps 50 yuan a month into the bank" and the interest on that allows them to buy radios, bicycles, TV sets and some other luxuries.

Wherever Mrs. Stark went she saw women working. "At the Peking Arts and Crafts Factory alone there were 1,300 workers and perhaps 50 per cent were female."

Despite recent reports that they are adopting western dress all the women she met were still wearing pants and high-necked jackets.

"Only western dresses I saw were a white dress and jackets worn by a young announcer at the Shanghai Philharmonic concert, and the trim skirts and jackets of girl students who performed for us in the schools and on the little ones in the kindergartens."

Another memory this keen-eyed Victoria woman has brought back with her is the cleanliness of the streets of China.

"There is absolutely no refuse ... no human litter of any sort, no matter where you look. Even the sides of country roads are swept and kept clean."

She saw pictures of Mao Tse-tung everywhere — in the homes, the communes, in schools and on billboards.

"The people respect him as the great liberator."

Very often, however, she heard Chairman Hua and Chairman Mao spoken of together, especially when the talk was of the new China and the fact that the workers are now masters of their own culture.

your health

By L. L. COLEMAN, M.D.

I have suffered from insomnia for years. Name the pill and I've taken it. I don't get more than three hours sleep a night. Every friend has his pet pill to recommend, but for me nothing works. Can you help? — Miss J.R.

Dear Miss R.:

Have you considered a careful review of your habits and lifestyle to find out why you may be an insomniac? Many people fail to realize that excessive use of tobacco and alcohol or overuse of coffee and tea may be responsible for the inability to sleep.

Emotional tensions within the family, at work and within yourself can be important reasons for sleeplessness.

Marked fatigue and overexcitement can contribute to restless sleep and to the difficulty of falling asleep.

Are you taking any drugs? Thyroid pills and weight-reducing pills (which I hope you're not taking), can overactivate the body and cause insomnia when taken too late in the day. A heavy meal before bedtime can also be disturbing.

Insomnia must be considered a habit pattern which can be broken by carefully tracing the physical and emotional structure of your life. By rearranging these patterns and avoiding emotional tensions and stress, insomnia can often be corrected.

Certainly, you have learned that trading pills with friends is not the answer. The trap of insomnia is an easy one to fall into. Yet it can be corrected without constantly bouncing from one sleeping pill to another.

Have you tried the simple expedient of falling asleep while listening to a late-night talk show or to soothing music. Many people find this takes their minds off plaguingpersonal thoughts. Hypnosis and meditation have been remarkably effective, too, in breaking the cycle of insomnia.

charge it chargex & mastercharge

Ingledew's

VICTORIA STORE ONLY

CLEARANCE SALE

MEN'S SHOES

FLORSHEIM SALE

Discontinued Florsheim lines — most were formerly $48.00 to $64.00 .... 36.95

For 85 years, Florsheim has been the greatest name in men's shoes ... we offer discontinued lines of these fine shoes at sale prices ... good size ranges, including some up to 13's ... but not all sizes in all styles.

Special grouping of 350 pairs of SUMMER WHITE SHOES 24.95

open Friday night 'til 9

Ingledew's

749 YATES STREET

no mail orders! no exchanges! no refunds at sale prices

7-19x

Singer makes July a great month to buy

The Zig-Zag "Fashion Mate*" machine

Reg. $214.95† Now only $148†

(Carrying case or cabinet extra)

You won't find a better value or better features!

Other features include:

horizontal thread delivery for better stitching • twin needle stitching • three needle position • snap-on presser feet • one-way needle insertion • safety power and light switch.

The 127 years of experience that go into this and every other Singer machine are your assurance of years of reliable service. Come save today at your Singer Sewing Centre or participating Approved Dealer.

*Trademark of Singer Company of Canada Ltd.

†Price may vary.

Credit terms available.

SINGER

CLOTH CASTLE
778 GOLDSTREAM
LANGFORD
478-2112

Hillside SHOPPING CENTRE 595-4545

CLOTH CASTLE
7120 W. SAANICH RD.
BRENTWOOD VILLAGE SQ.
652-4121

1/2 Price Sale!

on All Summer Merchandise.

Shorts, Halter Tops, Fancy T-shirts, Short & Long Dresses, Pants, Blouses, Etc., Etc., Etc.,

RICKI'S

MAYFAIR SHOPPING CENTRE

CHARGEX master charge

7-18x

Security Force Skirted Law, Mountie Admits

OTTAWA (CP) — RCMP Chief Supt. Donald Cobb said Monday the government was forced into calling a royal commission into the RCMP a year ago.

The comment came as he was questioned by the royal commission about alleged acts of arson, theft and kidnapping by the anti-terrorist unit he led in Montreal in the early 1970s.

Cobb said that if such acts had come to the attention of governments in England or Israel, they would never have gone beyond the bureaucracy.

Mr. Justice David C. McDonald, commission chairman, asked whether Cobb was saying the government should have ignored the RCMP commissioner's recommendation a year ago that a royal commission be established to get to the bottom of the allegations.

Cobb replied that the government had no choice. The person making the allegations had said: "You will act on (them) or I will go the newspapers."

He did not identify the person.

Cobb said the security service acted "on the edge of the law" and he had to count on the loyalty of his colleagues to prevent the entire service from being jeopardized by publicity.

This had gone down the drain with public disclosure in 1976 that his G-4 unit had broken into the offices of a Montreal news agency in 1972, and "subsequent disclosure of all the cases before this commission. . . ."

RCMP Constable Robert Samson, facing trial in 1976 on another charge, blurted that he had "done worse things" and gave details of the news agency raid. Samson had been with the G-4 unit during the raid.

KIDNAP CHARGE BANDIED

MONTREAL (CP) — A special Canadian envoy is on his way back from Algiers after a round of talks with Algerian government officials about allegations that Dalila Maschino was kidnapped from her French husband here last April, says an external affairs department spokesman.

Georges Blouin, assistant undersecretary of state, met Saturday with Algerian Foreign Minister Abdelaziz Bouteflika, a week after his arrival in Algiers. The meeting was delayed because Bouteflika was in Paris for most of last week.

* * *

They discussed the Maschino affair along with the "overall framework of bilateral relations" between the countries but the two sets of issues have not been linked, the spokesman said in a telephone interview Monday from Ottawa.

The meeting was held in "a cordial atmosphere," he added, declining to discuss its results.

Dalila, 26, an Algerian citizen, was allegedly drugged and whisked home on a private jet on the night of April 24-25. Denis Maschino, 26, a Frenchman living and studying here, says she is being held incommunicado by her older brother, Messaoud Zeghar, a wealthy businessman with links to Algerian President Houari Boumedienne.

* * *

The Canadian ambassador in Algiers filed a note of protest July 3 but Algeria's replied that its position was that the affair is a family matter. After an apparent stalemate, Blouin was dispatched there July 8 to seek a compromise.

The next step is for Blouin to report to External Affairs Minister Don Jamieson, who is due back in Ottawa this weekend from an international economic conference in Bonn.

The spokesman would not comment on whether Blouin and Bouteflika had found grounds for a settlement or a meeting between Dalila, Canadian officials and, perhaps, Maschino.

Young Rose Brother Wins Parole After 5 Years

MONTREAL (CP) — Jacques Rose, convicted in 1973 as an accessory in the 1970 kidnapping of Quebec labor minister Pierre Laporte, headed for a cottage in the Gaspe Monday after being released from penitentiary on parole.

One of the conditions of Rose's release from the Laval Institute—where he had served four years and two months of an eight-year sentence—was that he remain in the Montreal area.

But his parole supervisor, Pierre Saulnier, gave him special permission to travel to the Gaspe with lawyer Robert Lemieux, who represented not only Rose but most of the others accused during the October Crisis.

Laporte was murdered Oct. 17, 1970, seven days after being kidnapped from his home by the Front de Liberation du Quebec.

Rose, 31, served the time for helping his elder brother Paul avoid arrest in the affair.

Paul Rose, serving two concurrent life sentences for Laporte's kidnap and murder, is not eligible for parole until December, 1980.

After his release, the younger Rose told reporters he was going to work for a committee whose aim is to free Paul and other FLQ prisoners.

Asked if his political views had changed, he said: "No, not at all. I'm still a good independentist."

Parole board officials said Rose will live in downtown Montreal and begin work at a Montreal-area food co-operative within a month.

He first became eligible for day parole—which would have allowed him to work during the day and return to prison at night—16 months ago, but the parole board turned down his bid then.

On Monday, lawyer Lemieux repeated the often-heard charge that Rose would have been released 16 months ago if he had not been associated with the FLQ.

Rose's parole expires in July, 1982.

Rose was the second person convicted in connection with the Laporte affair to be released this week.

On Sunday, Bernard Lortie, sentenced in November, 1971, to 20 years and 11 months on a kidnap charge, was paroled without fanfare.

Parole board official Stephen Cumas said Lortie had been quietly granted day parole privileges six months ago.

Francis Simard, sentenced to life for non-capital murder in the Laporte case, has been granted the right to 72-hour passes every three months for the next nine months.

Like Paul Rose, Simard is eligible for full parole in December, 1980.

The parole board also said Monday that Francois Schirm, sentenced to life in prison in 1964 for the fatal shooting of Leslie MacWilliams during an FLQ-related raid on a Montreal firearms store, has been granted day parole privileges.

Major PSAC Unit To Vote on Pact

OTTAWA (CP) — A two-year contract has been negotiated for 50,000 government-employed clerks who form the largest bargaining unit in the Public Service Alliance of Canada, it was announced Monday.

The new agreement, still to be ratified by the membership of the clerical and regulatory group, would be retroactive to November, 1977, a PSAC news release said.

The proposed agreement negotiated with the federal treasury board provides for wage increases of six per cent for most categories in the first year of the agreement and 7.5 per cent in the second year.

Old Huts, Crosses

MOSCOW (AP) — Soviet archaeologists are spending the summer north of the Arctic Circle investigating the remains of 15th-century huts and crosses on the Spitzbergen Islands, which served as navigational markers, Tass reports.

63 KM/GAL.
39 M.P.G.
VOLVO
DELUXE SEDAN
$6996
Brian Holley MOTORS LTD.
3319 DOUGLAS 384-1161
7-21 DL00903A

TOOTHACHE?
Anbesol relieves toothache pain fast. Cools, soothes and helps prevent infection.

PAT MORRA
Now at the Margo Beauty Studio in the Shelbourne Plaza.
Pat was an award-winning stylist in Rome, and has operated his own salon in Toronto for the past 17 years. He is an expert at all phases of hairdressing, and is building a clientele quickly since coming to Victoria. For coloring, permanent waving, or for any problem hair. We cannot recommend Pat too highly.
MARGO BEAUTY STUDIO
Shelbourne Plaza 477-1815
715x

A beautiful 8"x10" COLOUR PORTRAIT
.99 Individual Person Plus .50 Handling Per Portrait
Children, Adults and Families Welcome!
1.25 for each additional person in a group.
CHOOSE FROM A WIDE VARIETY OF BACKGROUNDS
- Limit 1 offer per person, 2 per family.
- Extra prints available at reasonable prices.
- Choose your favorite pose from actual finished portrait — not proofs.
- If you aren't satisfied with these lovely portraits, your money will be refunded.
- A variety of mats and frames also available.
Photographer's Hours:
Wed., Thurs., Fri., 9:30 a.m. to 8:00 p.m.
Sat. 9:30 a.m. to 5:00 p.m.
Photographer's Lunch Hours 2-3 p.m. daily
EATON'S
7-18x Activity Room, Lower Main Floor

COLONY MOTOR INN
JAZZ STYLING
DAVID and RORY
385-2441
COACHLIGHT ROOM

SAFEWAY
Scott Paper Products This Week at Safeway
Bathroom Tissue
Purex Assorted Colours. 2 Ply Package of 4 rolls $1.19
ScotTowel Holder Assorted Colours Each $1.09
ScotTowels
Assorted Colours. 1 Ply Package of 2 rolls $1.09
Scotties Facial Tissue
"The Softies"
Assorted Colours. 2 Ply Box of 200 69¢
Scott Family Napkins
Assorted Colours. 2 Ply Package of 60 2 for .85¢
Cut-Rite Refills Scott Wax Paper 100-foot Roll 65¢
Scott Confidets Beltless Feminine Napkins Box of 12 99¢
babyScott
Newborn Diapers
For babies under 12 pounds. Package of 30 $1.69
Regular Diapers
For babies over 12 pounds. Fits Toddlers Too! Package of 30 $2.29
Super Absorbent Diapers
For Toddlers and babies over 12 pounds Package of 24 $2.29
Prices Effective: Monday to Saturday, July 17th to 22nd, 1978.
In all your friendly Safeway Stores in Greater Victoria and Sidney Some of the items in this advertisement may not be available in our Disco Stores. Sales in Retail Quantities only.
SAFEWAY
CANADA SAFEWAY LIMITED

CUSTOM MADE DRAPERIES
9.95 PER WINDOW
LABOUR PLUS FABRIC
DRAPERY TRACK by KIRSCH SUPPLIED AND INSTALLED

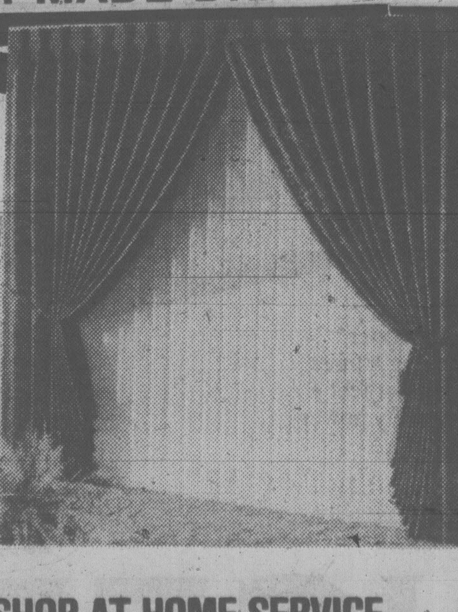

FREE SHOP AT HOME SERVICE BY APPOINTMENT DAY OR EVENING
Capital Drapery AND UPHOLSTERY
2945 BRIDGE 6-6 PHONE 384-6622

386-2121
Monday through Friday 8 a.m. to 6 p.m.
Saturday 8 a.m. to 5:30 p.m.

CLASSIFIED ADVERTISING

Vancouver Island's Largest Shopping Centre in Print

386-2121
Monday through Friday 8 a.m. to 6 p.m.
Saturday 8 a.m. to 5:30 p.m.

CLASSIFIED RATES ADVERTISING

All rates quoted are for insertion in both the Daily Colonist and Victoria Times.
Single Paper rates available on request.

REGULAR CLASSIFIED LOCAL RATE PRIVATE PARTY ONLY
10 word minimum
1 or 2 days
14c per word per day
3 to 5 consecutive days
11.50c per word per day
6 consecutive days or more
9.50c per word per day

All real estate, mobile home, rental and business advertising is considered to be commercial advertising and will be charged for accordingly.

REGULAR CLASSIFIED LOCAL RATE COMMERCIAL ADVERTISING
10 word minimum
1 or 2 days
18c per word per day
3 to 5 consecutive days
14.50c per word per day
6 or more consecutive days
12.50c per word per day

SEMI-DISPLAY LOCAL RATES
Any advertisement which varies from 6 pt. regular classified style shall be considered semi-display
14 agate lines per column inch
1 or 2 days
65c per agate line per day
3 to 5 consecutive days
58.50c per agate line per day
6 or more consecutive days
52c per agate line per day

NATIONAL AND OUT OF PROVINCE RATE
Regular Classified 18c per word
Semi-Display 70c per agate line
14 agate lines per column inch

BIRTH NOTICES
Up to 30 words $3.75
Each additional word 14c

DEATH NOTICES, MEMORIAL NOTICES AND CARDS OF THANKS
56c per count line per day
3 consecutive days
48.50 per count line per day

PRIVATE BOX NUMBERS
$3.25 except Help Wanted Advertisement, $5.00 which includes a Position Filled Advertisement.

Contract rates for local businesses available on request.

CLASSIFIED ADVERTISING COPY DEADLINES

REGULAR CLASSIFIED advertising may be placed in The Daily Colonist up to 5 p.m. the day prior to publication and in the Victoria Times up to 6:00 p.m. the day prior to publication.

SEMI-DISPLAY advertising may be placed in The Daily Colonist up to 12 noon the day prior to publication and in the Victoria Times up to 4 p.m. the day prior to publication.

CLASSIFIED SERVICE FOR DUNCAN COWICHAN VALLEY AND CHEMAINUS

Classified Ads phoned in to our Duncan office before 3:30 p.m. will appear in the following day's papers.

746-6181

TERMS OF PUBLICATION

F.P. Publications (Western) Limited shall not be liable for non-insertion of any advertisement beyond the amount paid for such advertisement.

In the event of error occuring the liability of F.P. Publications (Western) Limited shall not exceed the charge for the space actually occupied by the item in question.

All claims on error in publication shall be made within 12 hours thereafter and if not made shall not be considered. No claim will be allowed for more than one incorrect insertion not for errors not affecting the value of advertisement.

All estimates of cost are approximate. Advertisers will be charged with space actually used.

All advertising copy will be subject to the approval of the Victoria Press, who reserve the right in its sole discretion to classify, reject or insert copy furnished.

All advertisements must comply with the British Columbia Human Rights Act. This act states no advertisement may state or imply a preference, limitation or specification on the basis of an applicant's race, religion, colour, marital status, ancestry, place or origin, age; or sex (unless the matter relates to the maintenance of public decency AND prior approval has been obtained through the Human Rights Branch).

While every endeavor will be made to forward replies to box numbers to the advertiser as soon as possible, we accept no liability in respect of loss or damage alleged to arise through either failure or delay in forwarding such replies, however caused, whether by negligence or otherwise.

NOTICE OF COPYRIGHT

Full, complete and sole copyright in any advertisement produced by F.P. Publications (Western) Limited is vested in and belongs to F.P. Publications (Western) Limited, provided, however, that copyright IN THAT PART AND THAT PART ONLY of any such advertisement consisting of illustrations, borders, signatures or similar components which is, or are, supplied to Victoria Press by the advertiser in the form of reproduction proofs, veloxs, engravings, etc., and incorporated in said advertisement shall remain in and belong to the advertiser.

BUSINESS OFFICE HOURS

Monday to Friday
8:30 a.m. to 5 p.m.

Mailing Address:
Victoria Press
P.O. Box 300
Victoria, B.C.
V8W 2N4

PHONE DIRECT
386-2121
TO PLACE YOUR CLASSIFIED ADVERTISEMENT

CLASSIFICATION INDEX

VITAL STATISTICS
1 Births
8 Cards of Thanks

THE FOLLOWING SEVEN CLASSIFICATIONS ON THE LAST PAGE OF CLASSIFIED

305 Deaths and Funerals
308 Cards of Thanks
309 In Memoriams
310 Funeral Directors
311 Monumentals
312 Florists
313 Miscellaneous

NOTICES
14 Announcements
15 Coming Events and Meetings
16 Catering, Banquets and Reception Rooms
17 Restaurants
18 Places to Visit
20 Lost and Found

EMPLOYMENT
21 Help Wanted — General
22 Office Help
23 Skilled Trades
24 Sales Persons and Agents
25 Teachers
26 Part Time—Temporary Help
28 Employment Service
30 Situations Wanted

BUSINESS SERVICES AND DIRECTORY
36 Business Services and Directory

PERSONAL SERVICES
38 Travel
33 Bands, Musicians and Orchestras
34 Pre-Recorded Music
40 Business Personals
42 Education
43 Dancing
71 Music Teachers
39 Personals
32 Trade Schools

MERCHANDISING
83 Aircraft
117 Antiques and Arts
78 Bicycles
80 Boats and Marine
65 Building Supplies
93 Cameras, Supplies and Photo Finishing
127 Chicks, Poultry, Hatching Eggs, Supplies
101 Childrens Miscellaneous
135 Farm Implements
60 Fuel
97 Furniture
120 Garden Supplies
99 Groceries, Meats and Produce
130 Heavy Equipment and Machinery
128 Livestock, Supplies and Events
100 Miscellaneous for Sale
103 Miscellaneous Wanted
109 Miscellaneous to Rent
77 Motorcycles
70 Musical Instruments
125 Pets and Supplies
96 Ranges, Stoves and Furnaces
92 Sporting Goods
81 Sailboats
115 Swaps
63 Timber
98 TV, Stereo, Radio Sales and Service
112 Wanted to Rent, Miscellaneous
116 Coins and Stamps

AUTOMOTIVE
155 Automobile Financing and Insurance
164 Auto Body and Painting
162 Auto Repairs, Service and Towing
168 Campers, Trailers and Motor Homes
166 Cars and Trucks Wanted
150 Cars for Sale
151 Sports, Import Cars
148 Lease Vehicles
169 Mobile Homes and Parks
149 New Car Directory
160 Parts, Accessories
158 Tires
154 Trucks, Buses and Vans
156 U-Drive and Auto Washing

ACCOMMODATION
185 Convalescent and Rest Homes
175 Hotels
178 Summer Homes, Cottages and Resorts
181 Tourist Accommodation

RENTAL
201 Apartments to Rent, Furnished
200 Apartments to Rent, Unfurnished
202 Furniture to Rent
203 Apartments Wanted
206 Duplexes to Rent
207 Duplexes Wanted to Rent
215 Halls, Warehouses, Stores and Offices to Rent
197 Housekeeping Rooms to Rent
199 Housekeeping Rooms Wanted
211 Houses to Rent, Furnished
210 Houses to Rent, Unfurnished
212 Houses Wanted to Rent
190 Room and Board
191 Room and Board Wanted
193 Rooms to Rent
194 Rooms Wanted
204 Shared Accommodations

FINANCIAL
155 Automobile Financing and Insurance
233 Mortgage Loans and Insurance
234 Mortgages for Sale
230 Personal Loans and Insurance
235 Wanted to Borrow

REAL ESTATE
280 Acreage for Sale and Wanted
240 Business Opportunities
241 Business Opportunities Wanted
247 Commercial or Industrial Properties
258 Condominiums
253 Country Homes and Properties
270 Exchange Real Estate
290 Farms for Sale and Wanted
263 Garages for Sale, Rent, Wanted
293 Gulf Island Properties
250 Houses for Sale
265 Houses Wanted to Buy
295 Listings Cancelled
268 Listings Wanted
271 Lots for Sale
294 Mainland and Out-of-Province Properties
273 Property for Sale
274 Property Wanted
244 Revenue Property
245 Revenue Properties Wanted
285 Up-Island Properties
256 Waterfront Properties

SUBSCRIPTION RATES

Wherever carrier service is maintained, $4.00 per month.
By mail — Vancouver Island and Gulf Islands, $6.00 per month, $17.50 per 3 months, $35.00 per 6 months, $70.00 per year. Rest of Canada, $7.00 per month, $20.00 per 3 months, $40.00 per 6 months, $80.00 per year.
Outside Canada, $18.50 per month, $220 per year.

BY MAIL
Saturday Times Only
Sunday Colonist Only
Canada, 60 cents per copy, $30.00 per year.
Outside Canada, $1.00 per copy, $50.00 per year.

CIRCULATION REPRESENTATIVES
Duncan, Chemainus— Mr. HILTON HOLT 746-6181
Nanaimo 753-2766
Lake Cowichan 749-6206

United States Representatives
LANDON ASSOCIATES INC.
New York, Chicago, Southfield, Atlanta, Boston, San Francisco, Los Angeles, Philadelphia, Rochester, Cleveland, Charlotte, Cincinnati, Syracuse, Hamburg, Williamstown, Clinton, Memphis, Levittown, Raleigh.

PAGE REPRODUCTIONS OR MICROFILM COPIES OF COMPLETE PAPERS AVAILABLE FOR ALL PAPERS PUBLISHED PHONE 382-7211, LOCAL 276

1 BIRTHS

FROST — Susan (Nee North) and Donald are pleased to announce the arrival of their daughter Natasha Jane 5 lbs. 3 oz. on July 14th, 1978. Happy Grandparents are Vera and Stan North of Victoria and Mrs. Elizabeth Frost of Devonshire, England. Special thanks to Daddy, and Dr. Geoffrey Ainsworth also the maternity staff of Royal Jubilee Hospital.

LARSEN —Born to Greg and Brenda (nee Gordon), a boy, Brent Charles, 3430 gms., on July 14. A brother for Erin. Thanks to Dr. Portelance and maternity staff Victoria General Hospital.

YOUNG — Born to Joe and Meralin, a boy, Benjamin Joseph, 3400 gm., on July 13th, 1978. Thanks to Dr. J. A. Monie-Alvarez and staff of Jubilee Hospital.

DEATH and FUNERAL ANNOUNCEMENTS DIRECTLY FOLLOWING CLASSIFIED

15 COMING EVENTS and MEETINGS

ATHLETIC BINGO
Wednesday
VICTORIA CURLING CLUB
Early Birds 7 p.m.
NO GAME Less Than $40
GAMES OF $50, $80, $100 OR MORE
20th GAME $300
ONE YEAR'S FREE BINGO to first single winner in second half.

PARISH BINGO
Parish Hall, Langford
798 GOLDSTREAM AVE.
TUESDAY, 8 P.M.
15 Games
Free Admission, 5c card
Minimum Prize $25
1st and 7th Game — $50
ONE Final Game FULL CARD
$150 Prize

THE GIANT V.G.B.C.S. 10TH Annual Antique Collectibles sale and show, July 29th, 10 a.m. to 10 p.m. and July 30th, 10 a.m. to 4 p.m. Juan de Fuca Curling arena, 1767 Old Island Hwy. Free admission. The largest event of its kind ever held on Vancouver Island.

BINGO, WED., AFTERNOON 1:30 p.m. OAP Hall, 1600 Government Street.

16 CATERING, BANQUETS and RECEPTION ROOMS

GEORGE'S BAVARIAN BANQUET FACILITIES
1021 Pandora 383-7121
INTERNATIONAL CUISINE
3 DINING ROOMS AVAILABLE
SMALL OR LARGE PARTIES
UP TO 150 SEATING CAPACITY
ENTERTAINMENT AVAILABLE ON REQUEST

BLACK PRINCE CATERING (1976) Ltd., 655 Douglas St. 388-4488. For all your catering needs in our roof top Queens Reception Room or on your premises.

20 LOST and FOUND

$100
There is a certified cheque for anyone in Sooke area who can bring our 3½-month-old (half Samoyed) with dark colouring and markings of German Shepherd home to us. Name of Sammy, but too loveable sometimes to know his own name. Phone 642-4119.

LOOKS LIKE GERMAN SHEPHERD
Lost: One black and tan dog. Child's pet. Answers to "Kisska". ½ of belly shaved. Just been spayed. Deeply missed. Reward. 478-1027.

LOST ONE BLACK CAT, SHORT hair, Fernwood Pembroke area. Missing since approximately July 10th. Call Mary: 382-8215 days or 598-6579 evenings.

LOST: 12' ALUMINUM BOAT, Voyager, with 6-horse Johnson, off Piers Island, July 14. Call 477-8696. Reward.

LOST: AROUND JUNE 20TH, green nylon jacket with crest. B.C.F.P. gold award C-mill, 478-4387.

ATTENTION: INDIAN ART Dealers. One lost woven glass ball, 12" in diameter. Sentimental value. 112-724-4873.

FOUND: LADY'S WRISTwatch, downtown. Call mornings, 383-1902.

LOST — COUCH CUSHION, light-colored, Colwood area. 478-0264.

FOUND: SUNDAY ON BAY Street, quantity of money. Call 592-1965.

LOST: SMALL BLACK AND white female cat, Majestic Park area. 721-3947.

LOST: SPAYED FEMALE NORweigian Elkhound, from Cordova Bay. Reward. 658-5481 or 595-0498.

FOUND, LARGE WHITE MALE cat, flea collar, 1 green eye, 1 blue, in area 5 months. 656-3343.

LOST — 8-WEEK PUPPY, brown female, Beach Drive area. 592-4752.

LOST: "SOPHIE" WHITE SIAmese cat, lilac markings. Rockland and Cook area. 384 3503.

LOST: FEMALE IRISH SETTER. 1½ years old. Lost 1 month. Reward. 385-5677.

MISSING: YOUNG GINGER TOMcat. Little boy's pet. 384-3366 or 386-6996.

LOST: PADDY WHEATEN SCOTtish Welsh Terrier. Interurban area. Reward. 479-7574.

21 HELP WANTED GENERAL

ADVERTISEMENTS IN THIS CLASSIFICATION MUST COMPLY WITH THE BRITISH COLUMBIA HUMAN RIGHTS ACT

HAIRDRESSER WANTED. MUST be knowledgeable in scissor cutting. Full and part-time. Hawaiian Village, 479-6522.

EXPERIENCED PRIVATE chauffeur required, references. Phone 382-8111, local 57 for appointment.

DRYWALL TAPER WANTED BY private party, immediately, 595-7874.

WANTED — RELIABLE BABYsitter in Florence Lake area of Langford. 478-0789.

21 HELP WANTED GENERAL

PAY PROGRESS PERMANENCE PRESTIGE
Three openings now for smart young-minded persons in the local branch of a large international firm. This is an impressive opportunity for an ambitious person who wants to get ahead. To qualify, you need a positive mental attitude, Grade XII or better, self-confidence and pleasant personality. You must be free to begin work immediately. This position has all Company benefits and very complete training, previous experience is unnecessary.
Only those who sincerely wish to get ahead need apply. Car essential. Must be 19 or over.
Phone now to arrange appointment for personal interview:
Irv Dyck
753-3211 Local 322
(Nanaimo)

AVON
"I hadn't worked in 20 years. Now I'm earning good money . . . I'm an Avon Representative."
Selling Avon might satisfy you, too! Call 384-7345 for information.

BOOKKEEPER
There's no coffee shop nearby — but you will work in a penthouse with wide open view. And the future is secure with an expanding aggressive firm having several retail outlets. Control reports to be provided regularly and on time. Victoria Press Box 564.

SERVICE STATION ON DOUGlas St. requires alert and ambitious person for pumps and general duties. Experience preferred. Also person for shop duties and some repairs. Send resume to 309-2530 Mt. Newton Cross Road, Saanichton, V0S 1M0, until Sunday, July 23.

COUPLE REQUIRED AS RESIdent caretakers for quiet 30 suite apartment in Duncan area. Experience preferred. Children accepted. Suitable for semi-retired or second job for young couple. Send full particulars and previous employment to Victoria Press, Box 547.

THERE MUST BE SOMEONE out there who believes that the harder you work, the more you get paid. Wanted, one aggressive person to drive catering truck. Experienced route person preferred, but not essential if you are sharp and quick. Victoria Press, Box 560.

OPENING FOR AMBITIOUS, MAture people. If you have 6-8 hours weekly to spare, I'll show you how to establish that second income. No telephone interviews. For appointment call 479-3592, between 5 and 7.

TELEPHONE CONTACT WORK available. $3.25 per hour and up. No experience necessary. Please phone 382-5433, between 10 a.m.-noon.

MATURE EXPERIENCED LADY, over 21, part or full time for Resthome. 2 bedroom apartment available, if wanted. 595-3983, 598-3212.

DOWNTOWN MOTEL REQUIRES a chambermaid and a part-time laundry person. Apply weekdays between 10 a.m.-11.30 a.m, 1850 Douglas St.

HAIRSTYLIST WITH CLIENTELE for modern salon. Excellent working conditions. Friendly atmosphere. 598-7711 or residence 384-2457, ask for Sophie.

MATURE LOVING PERSON wanted to babysit two boys ages 2 and 4. 3-4 mornings per week starting in September. Lansdowne Slope area. 592-6665.

WANTED: HOUSEKEEPER FOR two, live-in, 2 days off, 30 or older preferred, non-smoker, self-contained suite, plus wages, sea front. 658-8028.

MATURE COUPLE
Wanted for 40 apt. complex — able to do minor repairs and painting, and have knowledge of apt. business. Victoria Press Box 563.

PART TIME BABYSITTER wanted about 4 hours a day, 3 to 4 days a week. Brentwood Bay. 652-5682.

FREE RENT OFFERED TO SEmi-retired non-smoking gentleman in exchange for carpentry, gardening and handyman work. 477-7544.

EXPERIENCED WAITERwaitress required. Coffee Mac's. Please apply 617 Gorge Road East. 384-9547.

EXPERIENCED COOK, NIGHTshift, Oak Bay Beach Hotel, wages negotiable with experience. 598-4556.

BABYSITTER FOR SIX YEAR old boy. 3:30 p.m. to 1 a.m. 5 days a week. My home. Gorge-Admirals area. 656-7169 before 3 p.m.

PART-TIME, HOLIDAY RELIEF. Mature experienced person over 20 required in small resthome. References. Call after 6 p.m., 384-4555.

DRIVERS WANTED FOR NEWLY formed horse drawn carriage tour. Must have access to horse trailer. 595-0246 or 384-3106.

HOUSEWIVES AND SENIOR STUdents earn extra cash delivering catalogues and picking up orders. 384-9249.

OLDER COUPLE REQUIRED AS caretakers for a hall. Suite provided. No children. Victoria Press, Box 554.

OLDER COUPLE REQUIRED AS caretakers for a hall. Suite provided, no children. Victoria Press, Box 554.

GERMAN DELICATESSEN REquires full time experienced sales clerk. Also part time kitchen help. Victoria Press, Box 511.

EXPERIENCED COFFEE SHOP person, for hotel, $4.31 per hour. Medical and dental paid after 3 months. Victoria Press Box 527.

REQUIRED PART-TIME PERson 6-10 p.m. four days per week. Mature and personable. Apply in person, 817 Government St.

FULL TIME WAITER-WAITRESS for coffee shop. Experience necessary. Apply in person only, Coachman Inn, 229 Gorge Rd. East.

NEEDED BY WORKING MOM. Older woman to care for 4 and 6 year old; 4-12 shift. Starting August 1st. 598-6613 9-10 a.m.

BABYSITTER REQUIRED IN MY home 2 or 3 days a week 8-5 for 14 month old boy. 477-0858.

QUALIFIED HAIR STYLIST REquired for busy salon. 656-1522 or 477-8603 after 6 p.m.

THE DUTCH LATCH RESTAUrant on the Malahat requires waitress-waiter. 478-1880.

TEACHER — JIVE-DISCO, PARTtime. Dancenergy, 1322 A Government 384-3841.

EXPERIENCED HAIRDRESSER WANTED, FOR BUSY UNISEX SHOP, 477-8912, ASK FOR MIKE.

POLISHER TRAINEE FOR MANufacturing jeweler. Apply Victoria Press Box 516.

HAIR CUTTERS, HIGH COMMISsion. Apply 621 Johnson, Thomas Hair.

TAXI DRIVERS WANTED, MUST have Chiefs permit and class 4. Phone 388-7888.

WANTED IMMEDIATELY, HAIRstylist for the Velvet Touch, full or part time. 384-4443 or 384-5935.

BABYSITTER WANTED FOR 2 year old boy, weekdays, 6:30-4:30, Cook-Fairfield area. 383-1933.

EXPERIENCED UPHOLSTERER cleaner, phone 385-3912.

21 HELP WANTED GENERAL

HEY KIDS! EARN $60 TO $100 MONTHLY
A few excellent opportunities for compact, easy to deliver Colonist routes are available in the VIEW ROYAL, VIC WEST and ESQUIMALT AREAS. For a little spare time each morning you can have yhour own business and have money to spend for summer activities and other things you want. Earn trips and win prizes in sales contests. It's fun and it's profitable. For further information call Mr. Fox at the Colonist Circ. Dept. 383-4111.

Upjohn
Positions available immediately for grad nurses, nurses aides and homemakers in a challenging and interesting situation working with the elderly. Health Care Services, Upjohn, Mon.-Fri., 9-4 p.m. 388-6639.

EXPERIENCED ASSISTANT MANAGERS
REQUIRED IMMEDIATELY TO ASSIST IN OPERATION OF LARGE APARTMENT COMPLEX. MATURE COUPLE TO LIVE IN. PLEASE REPLY VICTORIA PRESS BOX 529.

REQUIRED FOR LARGE APT building in Campbell River, an experienced caretaker handyman. Salary and reduced rent is offered. Suitable for retired couple, who enjoy dealing with people. Please send a complete resume specifying experience, salary requirements, and date of availability to P.O. Box 602, Campbell River, B.C.

REQUIRED, MATURE EXPERIENCED RESIDENT CARETAKER-MANAGER
For 78 suite apartment situated in Bay Street area with swimming pool. Excellent salary. Please send resume to Victoria Press Box 528.

FASHION TWO TWENTY
requires, part-time and full-time beauty consultants for expanding company. Must be pleasant and mature. No experience necessary. Training provided if you qualify. For interview appointment call 474-1612 between 10 and 2.

MATURE OVER 25 YEARS graduate nurse or experienced nurse's aid required for two nights per week (12 midnight to 8 a.m.). Must be able to dispense medications and other related duties. Permanent position in 45 bed Retirement Home: 383-5447.

OPENING FOR SECOND COOK to work evening shift — weekends off. Minimum of 2 years experience. Apply in person to Chef Leske, Monday to Thursday between the hours of 3-5 P.M. Only. Laurel Point Inn, 680 Montreal Street.

RETIRED OR SEMI-RETIRED responsible couple for caretaking duties, gardening and light housekeeping for 5 suite apt. home fronting on Beacon Hill Park. Must be reliable. Rent $55 per month. Victoria Press, Box 552.

CHUBB SECURITY SYSTEMS requires one service technician installer, must have electronic training and 2 years job related experience. Apply in writing to 375 Farview Rd., Victoria, V9C 1B9.

RESIDENT-ASSISTANT MANAGer, experienced in janitorial maintenance, including swirlpool and sauna, general duties and relief. References required. 141 suites. 388-5332 9 a.m. to 5 p.m. Concord.

SPECIALTY PHOTO
Requires experienced sales person. Must be knowledgeable in all brands and sales procedures.
CITY PHOTO 385-5633

WOODWARDS
Requires a part-tim grill, Sandwich, Salad person. Applicants must be experienced in grill work. Apply to the Personnel Office, Tuesday to Saturday, 2-4 p.m.

DOG-SITTER REQUIRED IMMEdiately 7:30 a.m. — 5 p.m. 11 month old shepherd needs back yard in Fairfield-James Bay. Prefer older person liking dogs. 383-7004 evenings.

COUPLE FOR CARETAKING — Exclusive 48 Suite Block Bust Be Persnable and Able to Carry Out Minor Repairs. Apply — Box 539.

EXPERIENCED FURNITURE mover, Experience a must. Send resume with previous experience to: P.O. Box 246, Station E, V8W 2N2.

RELIABLE LOVING BABYSITter required for two children, (one a baby) for some weekends, Oak Bay, references. 595-4994.

TELEPHONE SALES PEOPLE required. Experienced preferred. Starting wage $3 per hour. For interview please call Blair. 385-1514.

EXPERIENCED HAIR STYLIST, full or part time. Old and new styles. Wage plus commission. 477-2372, 384-5523.

WANTED CERTIFIED DENTAL assistant, permanent position, 2 days per week. Victoria Press Box 542.

TEMPORARY LIGHT DELIvery, neat appearance, own transportation, Monday-Friday, 9-4. Call 388-7335.

JANITOR FIRM REQUIRES EXperienced conscientious cleaning staff for light duties on a nightly basis. Victoria Press Box 532.

LIVE-IN MAID, HOUSECLEANing, cooking jobs. 385-5677.

22 OFFICE HELP

ADVERTISEMENTS IN THIS CLASSIFICATION MUST COMPLY WITH THE BRITISH COLUMBIA HUMAN RIGHTS ACT

BOOKKEEPER FOR AGGRESsive firm. Half time to start. Full time in 30-60 days. Capable of taking books to trial balance. Victoria Press Box 515.

RECEPTIONIST TYPIST FOR medical office. Experience not mandatory. Pleasant appearance and manner essential. Apply in writing to Victoria Press Box 543.

DO YOU HAVE A PLEASANT personality, good appearance, and typing speed of 60 wpm? Register now for temporary assignments. 386-6754.

LARGE INVESTMENT FIRM REquires services of an experienced secretary with shorthand, for appointment and interview please call 388-5411.

JUNIOR LEGAL SECRETARY required for pleasant office. Must have experience in a lawyers office or have completed legal secretarial course. 386-9021.

EXPERIENCED SECRETARY required for Insurance Company. Fast accurate typing and ability to handle figure work. $100 to start. 386-9021.

BANK OF NOVA SCOTIA HATley Park Branch, requires experienced loan clerk-typist, apply in person, 2244 Sooke Rd., 478-9531.

SWITCHBOARD OPERATORreceptionist for large transportation firm. Typing essential. Victoria Press, Box 556.

22 OFFICE HELP

The Bank of Nova Scotia
Douglas and Courtenay St.
Requires a TELLER
We offer:
Good starting salary
Full range of benefits
Excellent working conditions
Full training and opportunities for advancement
The opportunity to meet the public
Previous experience preferred.
Apply in person to The Bank of Nova Scotia, 890 Douglas Street.

CONSTRUCTION COMPANY REquires full time bookkeeper, experienced in general bookkeeping and othr office work, concerning residential building construction. Applying please include hand-written resume and salary expectations. Your reply is confidential. Apply Victoria Press, Box 548.

ROYAL OAK AREA
Required immediately. Experienced junior bookkeeper with accurate typing skills. Ability to deal with public and perform receptionist functions. Own car necessary. Starting salary $650 per month. Please send resume to Victoria Press Box 523.

DISTRIBUTOR REQUIRES EXperienced office clerk; duties include invoicing, accounts receivable, accounts payable, telephone and other office procedure. Must have ability to work with minimal supervision. Victoria Press Box 544.

LEGAL
Busy solicitor is seeking an experienced litigation secretary, at least 2-3 years experience including criminal law. Excellent working conditions and salary plus good company benefits. Medical-Dental etc. Prime Personnel, 385-7012.

CLERK TYPIST
Join this friendly office. 3-4 years office background, including typing (50 wpm), general bookkeeping, plus experience on 10 key calcilator or adding machine. Prime Personnel, 385-7012.

LOCAL COMPANY REQUIRES part-time office help. Applicant must have good knowledge of business machines and typing 60 w.p.m. Reply to Victoria Press, Box 546.

PART-TIME
Junior clerk for construction industry, four hours, five day week, 8-12 noon. Duties — answering telephones, typing, filing, costing. Victoria Press, Box 557.

COLLECTION AGENT
an international collection agency requires a dynamic well spoken individual for a challenging position in telephone collections. 388-4494.

EXPERIENCED LEGAL SECREtary required for pleasant downtown office-conveyancing, estates and corporate. Salary negotiable. 386-9021.

INSURANCE CLAIMS OFFICE requires proficient dicta-typist on full-time basis. Reply with full particulars and salary required to Victoria Press Box 566.

2 INTERESTING PR POSITIONS available August for outgoing personable individuals, call 388-5565.

EXPERIENCED LEGAL SECREtary required, salary negotiable. 388-7881.

A LEGAL SECRETARY-MAG II typist required for pleasant office. $850-$950 386-9021.

EXPERIENCED LEGAL SECREtary required. Call 112-746-7121.

23 SKILLED TRADES

ADVERTISEMENTS IN THIS CLASSIFICATION MUST COMPLY WITH THE BRITISH COLUMBIA HUMAN RIGHTS ACT

REGISTERED NURSES
Supervisors $9.08 per hr. plus H.P.
General duty $7.77 per hr. plus H.P.
1977 rates to be adjusted.
GORGE ROAD HOSPITAL requires registered professionals to do rehabilitational and extended care nursing for holiday and weekend relief on all shifts. Can guarantee 3-5 shifts per week for entire summer.
Supervisors must be familar with I.V. therapy and possess ability to obtain blood specimens.
Qualified applicants please apply to:
Personnel Office
63 Gorge Rd. East,
Victoria B.C. V9A 1L2

COMPUTER DATA PROCESSOR is required immediately by a local oceanographic consulting company. Work involves reduction of data from oceanographic cruises, computer plotting and production of data reports. Some programming experience essential. Please rely with resume to Victoria Press Box 540.

FRAMERS WANTED. 2-3 months period, experienced ony. Brooks, Alberta. 362-5887 after hours.

24 SALES PERSONS and AGENTS

ADVERTISEMENTS IN THIS CLASSIFICATION MUST COMPLY WITH THE BRITISH COLUMBIA HUMAN RIGHTS ACT

Career Opportunity
If you are looking for an opportunity to earn an above-average income and are willing to work and learn, we would like to train you to become part of our Chrysler Dodge sales team. Interviews by appointment only. Contact our switchboard receptionist for an application. Victoria Dodge Chrysler Ltd., 819 Yates St. 384-8174.

LICENSED REALTORS
Are you stagnating in the suburbs? What you need is an exciting downtown location. Because we're at the busiest corner in Victoria, you can be assured of a better than average walk-in clientel. Because we're a national company, you can be assured of extra benefits such as group insurance, cross-country referrals, video-tape training, national TV advertising. Call Bob Hughes at the Permanent, 1125 Douglas Street at Fort, 382-9191.

REALTORS
Considering a change?
Then contact:
Jack Boorman at our convenient Oak Bay office or Richard McKenzie at our central downtown office. For a confidential interview phone or call into one of our offices at either 2045 Cadboro Bay Rd. across from (Saunders & Hitchman) 595-1535 or 612 Fort St. (Near Eatons) 386-7521.
BOORMAN INVESTMENT CO. LTD.

CANADIAN OIL COMPANY
urgently needs dependable person for industrial sales territory. No relocation. We are an expanding AAA-1 firm established since 1933. We offer plenty of fringe benefits. Liberal commissions, plus bonus and opportunity for advancement. No experience necessary. We train. For personal interview, write a letter and tell me about yourself. B. M. Hendrix, Sales Manager, Southwestern Petroleum Canada Ltd., 87 West Drive, Brampton, Ont. L6T 2J6.

PROGRESSIVE CONSTRUCTION Co. requires salesperson to sell Townhouse Project. Requirements are that person to be enthusiastic, outgoing, capable of working on their own. Must be attractive in appearance. Remuneration to be salary plus bonus for each Unit sold. Please reply to Victoria Press Box 541 stating qualifications for position.

CAREER SALES POSITION
Unlimited earnings. 2-year training program. Call Neil Clark for interview. 386-3570.

24 SALES PERSONS and AGENTS

BBTV
Block Bros.
Real Estate Career Training Produces Success
Block Bros. will train you in sound proven methods enabling you to quickly reach your desired level of success in prestige selling. A few samples are: The NEW "XEROX" in-depth "Professional Selling Skills" technique, the NEW "In-House" VIDEO TV Training program. Successful, prestigious sales people aren't born, they are created through planned training. Call today. Interviews by appointment only.
Colwood: 478-5561 — R. Kershaw
Blanshard: 386-3231
Don Anderson Bruce Copp
Shelbourne: 477-1841 Bob Cullum
BLOCK BROS. REALTY LTD.

LIFE INSURANCE SELLING?
No sir, not for me. . .
This may have been your reaction to the suggestion that you enter the life insurance field. But perhaps you did not have all the facts. We do not suggest that a life insurance career is for you. We do, however, offer you an opportunity to determine whether or not you should choose such a career. You may do so without any disturbance from your present occupation.
We will assist you to evaluate objectively your chances of success in a field where many men are succeeding very well financially—and otherwise.
If you are genuinally interested in a real career, reply to Victoria Press, Box 500, stating age, address, present income, marital status and telephone number. All correspondence is strictly confidential.

GARDNER REAL ESTATE SERVICE
Associate with success! If you have a sincere desire to succeed and are willing to work at the basics, we could have a place for you. An excellent commission split, in a co-operative no pressure office. A no-obligation interview anytime with CLIFF SALMOND at our office 895 FORT STREET. 385-7721.

REAL ESTATE LICENCEES
Investigate our modern facilities in the Quadra Centre near McKenzie. Convenient to all the expanding, growing areas of the Capitol region and free from the hassle of downtown traffic. We offer a generous escalating commission split, mortgage proc. fees, free parking as well as related Trust Company benefits of estate sales, bridge financing, across Canada referrals, relocation services, etc. National Trust is growing and you can canefit from the stability, experience and prestige offered by National Trust. For an interview call Stan James, 479-7161, or res. 592-3740 evenings.

REALTORS
Looking For Opportunity? Or Just A Job!
Large Nevada-based American corporation is looking for four licenced realtors for our expanding Victoria office. Unique marketing methods that have proven successful are provided with complete training. Financial assistance given plus full company benefits. For a detailed confidential interview, contact Gordon B. MacDonald, 385-7731.

COMMISSION SALES PEOPLE wanted to sell renovation and new construction Call 382-5154 between 5 and 6 p.m. only.

SALES POSITION FOR VICTOria. Call 754-6241, Nanaimo, for a recorded message.

25 TEACHERS

ADVERTISEMENTS IN THIS CLASSIFICATION MUST COMPLY WITH THE BRITISH COLUMBIA HUMAN RIGHTS ACT

PRINCIPALSHIP
School District 85
VANCOUVER ISLAND NORTH
Effective Sept. 1st, 1978
Port Hardy Sec. School
Grades 8-12
Enrollment — 400
Teachers 25.3
Applications are invited from experienced administrators. Please include information on training, teaching and administrative experience, copies of reports and references.
Send to District Superintendant of Schools, Box 90, Port Hardy, B.C. V0N 2P0.
Applications close July 20th.

CATHOLIC TEACHER REquired for intermediate grade level. Phone 592-7616.

26 PART TIME or TEMPORARY HELP

ADVERTISEMENTS IN THIS CLASSIFICATION MUST COMPLY WITH THE BRITISH COLUMBIA HUMAN RIGHTS ACT

EXPERIENCED PART-TIME janitoress-janitor, must be bondable, able to work evenings with minimum supervision, have own transportation to downtown Victoria area. Also experienced part-time window-washer. Send resume to 825 Broughton St., or phone 385-5123.

MODELS REQUIRED
MALE AND FEMALE
BY TOP UNISEX SALON FOR HAIRCUTTING
No Charge Phone 382-7235

MATURE LOVING PERSON wanted to babysit two boys ages 2 and 4. 3-4 mornings per week starting in September. Lansdowne slope area. 592-6665.

PART-TIME HAIRSTYLIST REquired commencing August 1st. Please reply stating experience, etc. Victoria Press, Box 471.

SELL IT FAST THROUGH CLASSIFIED

28 EMPLOYMENT SERVICES

FOR YOUR EMPLOYMENT NEEDS
Drake Personnel
A DRAKE INTERNATIONAL COMPANY
Call 385-3425

30 SITUATIONS WANTED

RECENT U. OF VIC. GRADUate, 25, seeking employment in social services or related areas. Will consider any reasonable position. Please phone 382-5504 or write W. J. Howe Victoria Press Box 536.

GARDENING, PAINTING, DEcorating. Certification qualifications, Pensioners reduced rates. 30 years' experience. 592-7105 before 10 a.m. or after 5.

TRY THE OLD CANADIAN, HANdyman cleanups cartage from $6. House, garden maintenance, complete tree service. 592-0129, 642-5451.

CASUAL WORK. PAINTING, chimneys repaired, gutters cleaned, lined, installed. Home maintenance. 384-0912, 477-9216 Wesley.

MALE, 49 YEARS REQUIRES job, versatile, exp. counter sales, warehousing admin, automobile spare parts and control. 388-5208, 385-5513.

RELIABLE MATURE BABYSITter who loves and understands children will babysit ages 4 and up. Glanford-Carey Rd. area. 479-1117.

NURSES AIDE WISHES LIVE-IN position with elderly semi-invalid as companion housekeeper. Enjoys reading, cooking and homemaking. References. 656-3292.

SIDEWALKS, DRIVEWAY, stone blocks, bricklaying, concrete pools repairing. Guaranteed job. 386-0846.

30 YEARS OF EXPERIENCE building repairs, painting and maintenance work. Good Worker. Call S. Landry 382-7089

PROFESSIONAL LANDSCAPE gardener, masonry and pruning. Free estimates call 383-0787 or 388-6307.

CHRISTIAN WOMAN WILL BAbysit my home, have playmates. 385-6026.

FIGHT INFLATION, PAINTING, interior, exterior, guaranteed work. 384-0827.

RENT A KID
For odd jobs, 387-5506 weekdays, 1-5.

HANDYMAN WITH TRUCK. ALL maintenance. Reasonable rates. Phone 384-8393.

EXPERIENCED DUTCH GARdener age 18, general yard maintenance. $3.50 per hour. 382-5387.

YOUNG MAN IN 20'S NEEDS work urgently. 386-9767.

LOVING DAY CARE IN MY home. Gorge Admirals. 386-1875.

TALL GRASS CUT, BACKYARDS and vacant lots. Phone 477-1746.

32 TRADE SCHOOLS

Sprott-Shaw College of Business
Be ahead of the crowd. Enroll now. Easy summer hours to learn the job skills you need.
1012 Douglas Street 384-8121

33 BANDS, MUSICIANS and ORCHESTRAS

SLINGSHOT
Victoria's best Rock Band requires experienced bass player. Must have good equipment. No rookies. 479-0526.

LEAD GUITARIST WANTED TO help form progressive country band, preferably with vocal ability. 478-1887, 478-3510.

EXPERIENCED GUITARIST (guitar, bass and pedal steel) needs work. Fraser: 384-1274.

34 PRE-RECORDED MUSIC

CANDU ENTERTAINMENT SERVICES
384-5521

PAN MUSICAN LTD.
we've got the Personal Touch, 477-6200.

HUD SOUND LTD.
721-3431

DENNY'S CANNED MUSIC CO.
Established 1964, 656-3585

VARIETY MUSIC FOR ANY OCcasion and every taste. 474-1433.

ROADRUNNERS CANNED MUSIC for all occasions. 652-1209.

THE MUSIC MAN
479-8043, 477-3752.

36 BUSINESS SERVICES and DIRECTORY

Accounting Service

BOOKKEEPING, ACCOUNTING, financial statements, etc. Phone 479-4541 — Mr. McPherson

Appliance Repairs

ANDERSON'S APPLIANCE REpairs. Washers, dryers, dishwashers, and garburators. (Also commercial). Reasonable rates 479-5355, 24 hour service.

JAMES BAY APPLIANCE FOR heavy duty repairs. 383-4762.

Appraisals

BROWN BROS. on BLANSHARD
"People Helping People"
CERTIFIED APPRAISALS ANYWHERE IN B.C. BY PROFESSIONAL APPRAISERS
385-8771 (anytime)

REAL ESTATE APPRAISALS for taxation — Estates — Expropriation — Sale. K.M. Porter, F.R.I.R.I. (B.C.), 384-8075 pager 307. Knowles Realty Ltd. 384-8101.

Lansdowne Properties Ltd.
APPRAISALS
2518 Estevan Ave. 592-2431

P. G. JACKSON LTD.
Real Estate Appraisals
535-1070 Douglas 388-9102

Auto Glass

CALL US
BOSSOM GLASS CO. LTD.
382-3031 382-0222
SPECIAL prices on windshield and rear window reseals.
Windshields supplied, all makes.
"OUR PRICES ARE LOWER".

Bricklayers

BRICKLAYING, STONEWORK, concrete foundations, new chimneys or repair. Phone Amar's 384-4683.

MCNAMARA MASONRY. BRICK, blocks and fireplaces. 656-5091.

Cabinet Making

KITCHEN CABINETS, bathroom vanities, counter-tops, all custom built, or refacing old cabinets with new modern designs, with low price. For free estimate call 479-7245.

Custom Kitchen Remodelling!
Vinyl Panels — New Units!!
JULY DISCOUNT MONTH!!!
U-Do-A-Door 382-3224

FOR TOP QUALITY HANDcrafted custom built kitchen cabinets, book cases and furniture call Huether's Cabinets. 478-6176.

36 BUSINESS SERVICES and DIRECTORY

Carpenters

HOUSE DOCTOR
He has been pleasing Victorians for three years with his lowest prices. Renovations and additions. Free house calls. 383-4929.

WIRING, PLUMBING, CARpentry, etc. If you prefer one individual for all your construction needs, phone 382-5362; or 478-1560 after 7p.m.

ALL PHASES OF CARPENTRY, undertaken by highly experienced and fully qualified tradesman, $10 per hour, for free estimates call 652-1485.

PERMA CONSTRUCTION
"We build on our Reputation"
Alterations — New Construction
FREE ESTIMATES, 384-2323

SUNDECKS, ADDITIONS, RENOvations, small repairs rec rooms. Reasonable, free estimates. Jim 388-6998.

VERSATILE HOME MAINtainer, carpentry, renovations, cabinets, painting, papering, quality work. Adam, 385-3090.

FINISHING
Top notch, 31 years experience, exclusive winding stairways a specialty. B. J. Jensen, 652-2431.

ENGLISH FINISHING CARPENter, good work, reasonably priced. 658-5505.

BUILDER NEEDS WORK, forms, framing, finishing, at fair prices, free estimates, 112-748-0661.

ADDITIONS, RENOVATIONS, and sundecks. Free estimates. 479-5097.

Carpets and Linoleum

BEAVER HOME CENTRE
1581 Hillside 595-1225
Competitive Pricing
On All
Carpets, Lino, Floor Tile
For Residential and Commercial
— Professional Installation —
"Buy Better at Beaver"

PARKER, JOHNSTON LTD.
1855 BLANSHARD 382-9181
OUTDOOR TURF CARPETING
$4.99 SQ. YD.
CARPET REMNANTS
½ PRICE ! ! !

EDGAR and MINER
650 HILLSIDE
388-6208
CARPETS, LINO, FLOOR TILE
Commercial and Residential
EXPERTS
"A PROFESSIONAL APPROACH WITH GUARANTEED SERVICE"

HOURIGAN'S
CARPETS AND LINOS LTD.
FLOOR COVERING SPECIALISTS
715 PANDORA AVE. 386-2401

CARPET LINO AND TILES, SUPplied and installed, carpet installation $1.50 per yard, lino $1.75 per yard. Phone 479-8807, 388-4413.

CARPETS AND LINO INstalled; reasonable rates; free estimates. Phone 384-1656.

JOURNEYMAN CARPET LAYER, guaranteed work, reasonable rates, phone after 6, 478-5638.

CARPET AND LINO. INSTALLAtion, repairs, re-stretches. 595-5855. Please leave message.

Carpet Cleaning

HAVE YOUR CARPETS AND furniture look their best, when they are steam cleaned to your satisfaction right in front of your eyes. Phone 595-3585.

GARDEN CITY CARPET CARE
$48, July Special, average living, dining and hallway. 385-3912.

RON'S CARPET CLEANING
9c a square foot. 384-6110.

Cement Contractors

MR. CEMENT
Sidewalks, patios, retaining walls, driveways, cement repairs, rock walls a specialty. Free estimates: 592-9627.

RETAINING WALLS, DRIVEways, sidewalks, patios, basements, etc. Also stonework. Free estimates. 479-7548.

SIDEWALKS, DRIVEWAY, stone blocks, bricklaying, concrete pools repairing. Guaranteed job. 386-0846.

SPECIALIZE IN BASEMENTS, carport, sidewalks, patios. Free estimates. 388-4806.

Cleanup Services

CLEANUPS
Any type hauling. Prompt service and reasonable rates by University Student.
592-6939

MAUDE'S MAIDS
Quality cleaning of homes, apartments and offices. (also painting and minor repairs) 384-8694 after 5.

NO CHARGE AND UP
Two young responsible men have large truck. Basement, attics, composts, etc. Very reasonable. Bob's, 386-2451 anytime

385-8198
4 BROTHERS — ALL AREAS
FREE ESTIMATES — ANYTIME
Cleanups, hauling, manual labour.
Small Bobcat service. Dependable.

TRY US, REASONABLE RATES, basement cleanup, garbage hauled away, compost heaps. Dependable. 479-8807, 388-4413.

CLEANUPS AND HAULING, junk, furniture, composts, garages, yards, basements. Free estimates. Eugene, 383-3528.

NO CHARGE REMOVAL OF anything useful and clean-up balance. 385-8385, 388-6275 pager 877 anytime.

REASONABLE CLEAN-UP, Yards, basements, etc., also hauling; free estimates. 479-5823. 655-5671.

MOVING IN OR OUT
Complete vacant house cleanup, basements, attics etc. 479-1219, 386-3982.

QUICK SERVICE — ALL TYPE cleanups, etc. Call Fong, 479-7078, 384-8621.

BASEMENTS, GARDENS, COMposts, hauling. Reasonable. 652-3758, anytime.

ALL TYPES CLEAN-UP, GUTter cleaned and renewed. Free estimates. 388-4630.

THREE WAY CLEANUP, REAsonable rates. 383-1866.

MAN WITH PICKUP, SMALL cleanups, anytime. Kelly, 388-6049.

Contractors

WIRING, PLUMBING, CARpentry, etc. If you prefer one individual for all your construction needs, phone 382-5362; or 478-1560 after 7 p.m.

T. & C. BUILDERS LTD.
Framing
385-5293 385-8587

JONES BROS.
Home construction from excavation to any stage you desire at a reasonable price.
656-2164 656-3460

FARMER CONSTRUCTION
Design — Renovations
388-5121

ALPINE CEDAR HOMES
Custom Designs — Cottages — 652-4113.

FRAMING, FINISHING AND SIDing done. K. Heyde Construction, 479-5640.

FAST, EFFICIENT FRAMING crew. After 5, John, 382-0512, Don 383-1018.

36 BUSINESS SERVICES and DIRECTORY

Contractors

WHEATON CONSTRUCTION LTD.
General Contractors
Building Consultants
385-5702

CLARK'S CONSTRUCTION
Residential and commercial framing, finishing — custom homes, renovations and additions, all types of concrete work. Free estimates. New concrete Strip-easy Forms for rent, 479-5020.

GARY WEBB CONSTRUCTION
"CONCERNED WITH QUALITY"
656-7087

SITE CONSTRUCTION
Framing, renovations, additions, sundecks, free estimates 384-5129, 384-8075 pager 1116.

Draperies

HOURIGAN'S
Floor Covering Specialists
CUSTOM DRAPERIES
—Bedspreads—
PROMPT IN-HOME SERVICE
715 PANDORA AVE. 386-2401

DRAPES, SLIPCOVERS, camper cushions, boat cushions. Reasonable. Workmanship guaranteed. 595-8340.

Pacific Draperies
CUSTOM MADE DRAPERIES
Commercial and Residential Specialists
650 Hillside 388-4613

Dressmaking

PROFESSIONAL DRESSMAKING, custom fit, imported fabrics available, specializing in bridal and formal wear. 384-4711.

DRESSMAKING, PATTERN MAKING. Reasonable. Please call Betty at 384-4676.

Drywall

HOLLANDIA DRYWALL
Complete High quality drywall service. 20 years experience. Please phone 479-7641.

"SPRAYMAN"
Specializing in all types of texture ceilings and walls, satisfaction guaranteed. 652-3601.

FOR A SUPERB DRYWALL JOB at a reasonable price, phone 652-5752 anytime.

Electrical Contractors

ROBERT G. HELLER ELECTRIC, very reasonable rates on rewiring or new construction, additions, electric heating, residential or commercial. 478-4032.

DO YOU HAVE SMALL ELECTRICAL wiring jobs? No one is interested? Please call evenings, 652-5809.

OLDER HOMES REWIRED — NO down payment. We finance at bank rates with approved credit. EDDY'S ELECTRIC — 385-7666

LICENSED ELECTRICIAN WILL do new wiring, rewiring, stove repair, 479-9765.

ELECTRICIAN, FREE ESTIMATES. Call Bernie, 386-1094.

Excavating

EXCAVATING, LAND CLEARING, road building, demolition, sand and gravel equipment rentals, 24-hour service. Radio controlled.
O.K. Trucking Co. Ltd.
Bus. Office, 2840 Nanaimo, 386-3414
Dispatcher, 2720 Turner, 382-6136.

385-8198
4 BROTHERS — ALL AREAS
FREE ESTIMATES — ANYTIME
Levelling, backfilling, lawn preparations, tilling, Bobcat Service.

MATTSON BOBCAT SERVICE
Basements, post holes, landscaping, septic fields. We do it all. For an estimate call 384-0277.

DICK MORTON EXCAVATING
Quality work — reasonable rates, backhoe rental, septic fields, sewers and drains. 479-8480.

GORD'S BACK HOE SERVICE. 310 John Deere, all types of jobs. Reasonable rates. Will work anytime. 592-7921, 478-2150.

JUAN DE FUCA (BOBCAT) SERVICES. Landscaping, backfilling, etc. 388-5464. Pager 623.

ROBERTSONS EXCAVATING — 450 Case, land clearing, buildozing and backhoe. 595-8530.

LAND CLEARING, BULDOZING, selective logging. Standing and felled timbed wanted. 658-5046.

BISSENDEN EXCAVATING, SEPTIC fields, drains, etc. Reasonable. 598-4490.

MCCREEDY BACKHOE — BULLDOZING. Septic fields, hauling. Good rates. 479-3065.

EXCAVATING, HAULING, LAND clearing, sewer drainage. Phone Amar's 384-4683.

Fencing

ISLAND CHAIN LINK FENCING LTD.
Fencing in wire or wood
Small jobs a speciality
477-0332

EUROPEAN CRAFTSMAN., ALL types of fencing and repairs. Guaranteed work, 721-3759 Gordon Head.

FENCES BUILT AND REPAIRED, any style, free estimates. 382-2732, 478-1050.

Flooring and Sanding

M & M FLOOR
COMPLETE FLOOR CENTRE
Hardwood, Carpets and Linos
532 William St., 384-0343
Nights: Al 386-3078—Mike 652-4308

Furniture Refinishing

WILFRED GENEST. REPAIR and refinish all types of furniture. 32 years of experience. 595-1054.

Gardening

385-8198
4 BROTHERS — ALL AREAS
FREE ESTIMATES — ANYTIME
Rototilling, yard cleanups, power racking, aerating, new lawn preparations, etc. Bobcat service. HAY! Lawns, fields, vacant lot. Equipment for all this, we got Weeds, Brush, Short and tall. Call us, we can cut it all. HOURLY RATES OR MONTHLY CONTRACT. DEPENDABLE.

CREATIVE LANDSCAPING
Designing, and artistic layouts. Free estimates. Residential, commercial, Maintenance, cleanups. Dutch horticultural background. Over 25 yrs. experience. 477-7882.

Garden Clean-Up
Digging and edging beds, rototilling, power raking, new lawns, garden maintenance and landscaping, 13 years experience, 595-2500.

RELIABLE GARDENER, hedges, evergreens and ornamentals, pruned and trimmed. Garden cleanup, mowing and lawn care. Also, monthly maintenance. For fast free estimate, call 478-6781.

HARVEYS LANDSCAPING. EXperienced Chinese gardener, designing — redesigning — new lawns — all phases. Fong, 479-7078, 384-8621.

DUTCH LANDSCAPERS
New lawns, cleanups, low maintenance, gardens, planting, designing, rockeries. Free estimates. 478-1023.

LAWN CUTTING, GARDEN clean-ups, refuse removal, pruning, regular maintenance service. 479-8807, 388-4413.

LICENSED GARDENER
Clean up, pruning etc. Gardening year round by contract. G. Barta 474-2680.

GARDEN CARE, LAWNS, MAINtenance, pruning, clean ups, landscaping. 25 years experience. 652-3758 anytime.

EXPERIENCED GARDENER for hire, will discuss cost. Phone 598-7691.

HERBALIST STUDENT WILL DO summer gardening chores. Call 382-1231.

ROTOTILLING AND LAWN maintenance for small garden tractor, 479-3679. Call Al.

ENGLISH GARDENER, FULL maintenance, pruning, 30 yrs. experience. 656-3259.

POWER RAKING, GARDEN cleanup, large truck. 479-4067 after 6 p.m.

36 BUSINESS SERVICES and DIRECTORY

Glass and Glazing

WINDOWS
Change wood to aluminum, single to thermo with Everbrite. Phone 384-1423, 658-8817 evenings.

Gutter Cleaning and Repair

GUTTERS, RENEWED, CONTINuous seamless aluminum gutters and down pipes, olde country tradesman, low rates, pensioners. 478-3798.

Handymen

JOHN THE HANDYMAN
Journeyman, electrician. "Jack of all trades". Phone 595-4842 if no answer call 388-4413.

UVIC STUDENT EAGER FOR work. Will landscape, paint, make repairs around your home. Call 384-9630.

RENOVATIONS, SUNDECKS, carpentry, household plumbing and repairs. Ron: 479-9716, 592-4324.

HANDYMAN. LAWN MOWING, general cleanup, small repairs. No job too small. 479-0612.

1-2-3 CLEANUP AND GARDENing services. Reasonable rates, it's as easy as 1-2-3. 477-2129.

Hauling

3-TON DUMP, GENERAL HAULing, cleanups, topsoil, etc. Reasonable. 385-7965.

CLEAN-UPS AND HAULING. Gravel, sand, topsoil. Eugene, 383-3528.

REASONABLE RATES ON SAND, gravel, crushed rock, etc. 384-4014.

Home Improvements

SOMERSBY
Manufacturers of wooden windows, thermo or single glazed. Repairs to anything in wood. Finished lumber and mouldings.
Cr Hillside and Bridge 388-6645

Landscaping

BARKER LANDSCAPING LTD.
Lawn specialists, shrubs, rockeries, walls, pools, etc. Lawn and garden maintenance. Free estimates. 595-8323.

385-8198
4 BROTHERS — ALL AREAS
FREE ESTIMATES — ANYTIME
New lawn preparations, seeding, rototilling. Bobcat service.

SAANICH LANDSCAPING
Stonework; Patios, sidewalks, driveways. Complete Landscaping. The lowest price! 479-6490.

SCOTIA LANDSCAPING, RETaining walls, facing, patio slate, landscaping, 385-4874.

DUTCH LANDSCAPERS
Free estimates. 478-1023

Lawn Service

385-8198 4 BROTHERS
Small lawns to acreages See our ad under gardening.

Masonry

TOP QUALITY MASONRY AT reasonable rates. Fireplaces, chimneys, bricks, block and stonework. Guaranteed. Phone Armando's Masonry, 595-7327.

TAVARES STONEWORKS. FIREplaces., walls, slate patios, concrete work, brick work, etc. 592-4647.

MY SPECIALTY IS FIREplaces, over 20 years experience. 479-5075.

ALL TYPES OF STONEWORK, over 25 years' experience, 386-9195.

FIREPLACE SPECIALIST
20 years experience — 479-5075

Moving and Storage

MOVING?
J AND L
MOVING AND STORAGE LTD.
Full storage facilities. Boxes supplied at cost. Hourly rates or firm price. Big or small, we guarantee all. 388-9323, 8-5 p.m., 6 days a week.

VICTORIA CITY MOVERS. Phone day or night, confirmed price or reasonable rates. Dependable and courteous. Free estimates, no obligation. Call 384-5129, 384-8075 pager 1116.

FRANK'S DELIVERY
Move and pickup delivery service. $10 an hour. One man $10, 2 men $15.50. Also parcel and courier service available; $1.95 each delivery under 50 lbs. 382-5275.

TREMBLAY AND QUILLAN Moving and Deliveries. Very reasonable rates. Special rate for pensioners, 7 days a week. Phone 384-6436.

G & G MOVERS
Furniture and cartage, experienced and fully insured 385-6221, eves 477-1485.

FLATDECK GOING TO PRINCE George, Burns Lake, August 1st. Looking for load to 8,000 lbs. 382-7561.

FLASHBACK CARTAGE. HOUSEhold and apartment moving. 385-1733. 388-6275, pager 607.

MOVING AND DELIVERIES, APpliances, furniture, households. Eugene, 383-3528.

WHY PAY BIG PRICES? EXPErienced, reliable, reasonable. Pensioner rates. 382-5625.

ASTRAL MOVES
anywhere, anytime, reliable, 24 hours. 386-3880.

STORAGE LOCKERS. $10 PER month and up. Phone 388-5714.

MAN WITH VAN WORKS CHEAP. 477-1054 before 10 a.m., after 6 p.m.

Painters and Decorators

WESTERN TEX COATING LTD. ALL TYPES OF PAINTING AND REPAIRS. EXCELLENT RATES. WRITTEN GUARANTEE. FREE estimates. 595-1233.

MURALIST
Life size murals in your home to emphasize period, character, or to add richness to your environment. Exhibits. 382-7654.

EXP. ENGLISH PAINTER
Int. and Ext., 36 yrs. exp.
Paper-hanging, Minor Repairs
Free Estimates. Anytime 478-1810

YOU BUY THE PAINT AND paper, I'll do the work. Satisfaction guaranteed and reasonable. 386-1895.

EXTERIOR AND INTERIOR painting. Reasonable rates. Free estimates. Call after 5 p.m. 383-9153.

PAINTING AND DECORATING, reasonable rates, satisfaction guaranteed. Terms. 595-4905. 479-2473.

IMMEDIATE SERVICE
Interior, exterior, quality painting and papering. Free estimates. Low rates. 478-0992.

B.M.B. PAINTING AND ROOFING Ltd. Residential and commercial, free estimates, reasonable rates. 642-4522.

28 YEARS EXPERIENCE. INTErior and exterior painting. Clean efficient and reliable. Call 478-1254 anytime.

DOWSON PAINTING CONTRACTOR, RESIDENTIAL COMMERCIAL: WORK GUARANTEED. Free estimates. 385-6042.

WAYNE'S PAINTING AND DEcorating. Finest work at reasonable rates. Free estimates. 386-7419.

WE PAINT EAVES AND TRIM, all interior-exterior painting. Burrowes-Simpson, 385-2820, 386-7097.

HOWARDS PAINTING, SPECIAlizing in residential decorating, for 3 generations. 598-5824.

EXPERIENCED PAINTER needs work. Low rates, interior, and small exterior. 592-0393.

EXPERT PAINTING. 12 YEARS experience, very reasonable. 477-0876.

EAGLES CONTRACTING, PAINTing, renovations, of all sorts, free estimates. 474-1998.

PAINTING, INSIDE AND OUT. General repairs, reasonable. Free estimates. 479-4446.

EXTERIOR AND INTERIOR painting, reasonable rates, free estimates, 383-9153.

EXTERIOR HOUSE PAINTING, reasonable prices. Phone 595-6855, please leave message.

INTERIOR EXTERIOR
10 years experience, very reasonable. Call Alexander, 388-6585.

ALL TYPES PAINTING, GUTTER renewal, work guaranteed. Reasonable. Free estimates. 388-4630.

SEMI-RETIRED. QUALITY work. Albert Roberts, 388-5651.

GARDENING

jack beastall

Don't Bare Tomatoes

Whether the leaves should be removed, or not removed, from tomato plants to allow the sun to ripen the fruit has been argued for 75 years or more.

The idea seems to have originated in England, and today's authors repeat almost word for word the instructions given when the Love-apple was still considered a poisonous fruit by the majority of gardeners

This method of culture was followed in high walled miniature city gardens where light was poor and the climate borderline for tomato production. By staking the plants to conserve space, removing side growths to limit the amount of fruit, gardeners outwitted the adverse conditions and managed to obtain a small crop.

Since we have few vegetable gardening books written specifically for local conditions we tend to follow the instructions found best by authorities in another country under totally different conditions.

We know that leaves, roots, chlorophyll, and light are four requirements for converting nutrients from the soil, and gases from the air, into sugar and starches necessary for plant growth.

Plants do not produce fruits or berries just because man enjoys them as food. They are necessary for the production of seed to perpetuate the species. Into each seed is packed the characteristics of the plant, highly concentrated food to sustain the young seedling, and a germ of life.

To produce thousands of seeds a plant must have the machinery for making quantities of food as the fruits or berries mature, mainly in the form of a good root system and large area of leaf surface. Reducing the area of leaf surface will lessen the food supply and delay maturing of the fruits.

The leaves of a well grown tomato plant protect the fruits from the direct rays of the sun, wind chill, rapid temperature changes, and radiate to the fruits a certain amount of warmth collected by the leaf surface.

Light intensity is much lower in England than on the west coast of Canada. Hollywood, California, was chosen as the film centre of the world because of the clarity of the atmosphere, and we are near enough to enjoy an atmosphere almost as clear.

Because of this atmospheric condition our intense sunlight "scalds" tomato fruits; that is, it damages the cells, producing a whitish-green area over the exposed portion which remains hard and is unable to develop further.

The fruit of the tomato plant, like the bulb of an onion, will not start to ripen until it has reached the full size for the variety being grown. At this stage the fruit changes color from green to a pale yellowish-green and can be picked, wrapped and placed in a warm dark place to ripen within a few days, but without the characteristic tomato flavor. Imported fruits are picked and shipped in this way, which is the reason for their lack of the vine-ripened flavor the home gardener associates with tomatoes.

Fruits on plants are shaded by the leaves. This hastens ripening without flavor loss because light and air, excluded by wrappings and packaging, can circulate among the fruits.

If we take the time to figure out the purpose served by leaves on a plant, learn the number of square inches of leaf surface needed to provide sufficient food for the ripening of one fruit, then add our experience that sunlight damages the cells of tomato fruits and that rapid temperature changes after sundown in coastal regions delay ripening, we can decide for ourselves whether or not leaves should be removed.

36 BUSINESS SERVICES and DIRECTORY

Painters and Decorators

ISLAND DECORATORS
Painters Paperhangers
Spray Painters
Plaster Repairs
Gyproc Filling
383-9059 Eves. 595-7103

CLARK AND PATTISON PAINTING CONTRACTORS LTD.
Specializing in sand blasting, spray painting, wall coverings and special coatings.
"We Cover The Island"
Victoria 384-8831 384-0443
Nanaimo 754-9321
Courtenay 336-2296

BROTHERS PAINTING AND DECORATING
Free appraisals, cost consultant. All types of painting. All types of repairs. Commercial, farm, residential. Lowest rates. Terms. Work guaranteed. 383-8112.

OLD AGE PENSIONERS PREferred, exterior house painting, a quality job at a reasonable price, phone Garth Glover Painting, for a free estimate. 385-6422.

W. E. FERRIDAY PAINTING, INterior and exterior by experienced tradesmen, no job too small; reasonable rates. Days 384-1513, evenings 477-2843.

Paving

DICKS PAVING, SPECIALIZING in blacktop, jet sealing, and patching. Conditional guarantee. 479-9818 evenings.

Photographers

DISTINCTIVE NATURAL PHOtography. Experienced professional. Reasonable rates. Phone 656-2812.

Plasterers

STUCCO
New homes, older homes. Reasonable prices. Brook Plastering. Call 478-8775.

THO'S STUDDERS' STUCCO AND plastering, is the best buy in town, guaranteed workmanship. Call 592-1668 or 592-2111.

FRIEDRICH PLASTERING AND stucco. Patching sepcialists, older home "renewal." 656-2064.

COLEMAN PLASTERING
Lath, plaster and stucco. 478-9976.

PLASTER, STUCCO, REPAIRS, reasonable. 479-4779, 479-7477.

STUCCO AND PLASTER PATCHing, 30 years experience. 477-1681.

Plumbing and Heating

DAVID'S PLUMBING
For all your plumbing needs — including HW tanks. 386-8881.

REPAIRS AND RENOVATIONS. 18 yrs. experience. Low rates. 24 hour service. 652-5813.

GUARANTEED, GOOD, LOW-cost work McKinnon Plumbing, 595-8056.

ANY TYPE OF PLUMBING reasonable rates, reliable plumber. 24-hour service. 477-5742.

Roofing and Siding

IRWIN INDUSTRIES LTD., solid vinyl siding, aluminum siding, soffits, gutters, shutters. 382-5154.

PARKER JOHNSTON LTD.
1855 BLANSHARD. 382-9181.
"Roofing Victoria Since 1935"

TAR AND GRAVEL ROOFING, reroofing and repair. Phone 382-4493.

TIP TOE ROOFING
Cedar shakes, shingles, asphalt shingling, call 382-5954.

NEIGHBORHOOD ROOFING AND siding. Phone Bill after 7 p.m. 388-7905.

Signs

FOR FAST AND EXPERT SIGN service. Free estimates. 478-0163.

Sundecks

7 OAKS WATERPROOFING SYStems. New and old sundecks, factory approved applicators, CMHC approved, materials, "Guarantee" in writing. For free estimates phone Doug 478-7552.

WESTERN TEX COATING LTD. PROFESSIONAL INSTALLATION OF DECK COATING FOR NEW OR OLD DECKS. FREE ESTIMATES. 595-1233.

Tailors

SORENSON'S TAILOR AND DEsigner, specialist in ladies suits and coats. Men and Ladies alterations, 2230 Oak Bay Ave. 598-2115.

SUPERIOR VALET SERVICE
Alterations, repairs, dressmaking, formal wear, dry cleaning, O.A.P. rates 616 Admirals. 383-3211.

OAK BAY TAILORS
Tailoring, alterations ladies and men Quality leather alterations.
1826 Oak Bay Ave. 598-4131

ALTERATIONS, MEN'S AND WOmen's clothing, 20 years' experience. Phone 382-2805.

BRITISH CUSTOM TAILORS
1311 BLANSHARD 383-2632

Tree Service

MT. VIEW TREE SERVICE
"Everything in Trees"
Fully insured. 479-3873 (24 hr.)

SKIPS TREE SERVICE, VERY reasonable rates, free estimates. 479-5342.

BIG WIND TREE SERVICE
low rates 388-6115

TREE WORK, ANY AREA, rates negotiable. 383-4435 anytime.

Upholstery

ACE UPHOLSTERY
477-0455
Quality workmanship. European craftsman. Free estimate.

36 BUSINESS SERVICES and DIRECTORY

Upholstery

FURNITURE UPHOLSTERED and repaired, workmanship guaranteed, reasonable rates, free estimates. 388-5936, evenings 386-8670.

Vacuum Repairs

FILTEX VACUUM SYSTEMS, 383-0242, Fred Blake, Apex Agencies, 576 Yates.

Window Cleaning

WINDOWS WASHED. AVERAGE house $9. Call 478-9461. Thank you.

38 TRAVEL

ATTENTION MAUI CONDO owners not currently in or considering leaving rental pool. Local knowledge of Maui Condo. condi-ex experienced Canadian with 5 years knowledge of Maui Condo. conditions is moving to Kaanapali August 15, '78 as an owner representative for all matters excluding rentals. For further information call 477-4906 or (808-661-0127 after August 15).

UNIQUE WEST COAST EXPERIence. Six day trip combining float plane flight to West Coast with hike down north section of West Coast Trail, and canoe trip through lovely Nitinat Lakes. Departures from Victoria 6th and 13th of August. Send brochure to Tsusiat Travel; General Delivery, Sidney.

Kaanapali Beach Maui
1-bedroom condominiums on beautiful white sand beach. Call 479-7117 before 5 p.m. or 382-7642 after 5 p.m. and weekends, ask for Percy or leave message.

MAUI
Deluxe 2-bedroom fully furnished condominiums located on a safe sandy beach. Available June 1 to 30; also August and September. OK Trucking Co. Ltd., 386-3414.

WAIKIKI — $369
14 Nights — Air and Hotel
Western Canada Travel 382-6160

WAIKIKI ONE BEDROOM condo available, November, December. 388-6474.

39 PERSONALS

WOMAN 25, NEW TO VICTORIA, and husband at sea for long periods of time, would like to meet other lonely people (who may be in same situation. Have young kids who enjoy outings to beach etc. If you are in need of companionship, I would like to hear from you. Victoria Press, Box 551.

ATTRACTIVE DIVORCED woman, 50 years young, new to Victoria, lived many years abroad, good hostess, social graces would like to meet attractive independently wealthy unattached male 50-55 to share good life on this beautiful Island. Photo and phone number please to Victoria Press, Box 562.

WIDOW SEEKS HONEST REfined gentleman in 40's or 50's should be steady employed or financially secure. Have a zest for living, fond of outdoors, home life, good music, people asd animals, Sincere only. Victoria Press Box 559.

HOW DOES A LADY, 32, ATtractive (2 children), meet a "Gentleman", for a meaningful relationship? Is there a businessman 34-45, to share social activities? No marrieds or swingers. Details to Victoria Press Box 558.

ACTIVE, INTELLIGENT YOUNG bachelor very considerate who is wanting close-tender relationship with lady 20-40 years of age who likes the outdoors and having a good time., Victoria Press Box 373.

COUPLE, FORTIES, WISH TO meet broad-minded couples and liberated males. Interests include boating and dancing. Discretion assured. Reply Victoria Press Box 514.

MALE 30, WISHES TO MEET woman 25-35 to have intimate relationship once or twice a week. Please send recent photo. Victoria Press box 553.

FED UP WITH VICTORIA, MALE 28, travelling East, mid-August, bus or train, seek female companion. Destination ? 383-5685.

PEN FRIENDS IN CANADA wanted urgently; all ages. The Pen Society, (A.33), Chorley, Lancs., England.

COUPLE, BROAD MINDED WISH to meet others. Various interests. Discretion assured, sunbathing, etc. Victoria Press, Box 555.

WHO CARES IF YOU ARE pregnant? Birthright does. Phone 384-1431.

SOMETIMES A PROBLEM hurts less if you share it. We listen. NEED Crisis Line. 386-6323.

MALE 31, LOOKING FOR FEmale who likes sailing and the outdoors, Victoria Press, Box 510.

DIAL-A-PRAYER
Distressed, discouraged, lonely, phone 595-3635.

40 BUSINESS PERSONALS

FLYSCREENS, QUOTED AND fitted. Also patio screen doors, Long established. Phone H. Duncan Ltd., 385-4258.

ROAN SOUND PRODUCTION. Tape Duplication, Recording Services, Weddings, meetings, etc. 384-6110.

CASH FOR REFRIGERATORS, freezers, ranges, washers, dryers, dishwashers. 592-4222.

WANTED MEN FOR FREE taper hair cuts for barbers exam. Ask for Sally, 385-0832.

DIVORCE PAPERS, DOCUments, manuscripts, etc., expertly typed. Phone 386-9612.

HAIR CUTTING MODELS REquired, please phone Image Hair Studio, 388-4314.

MRS. PAYN-JONES, TRANCE medium, questions answered. 386-3603.

CARD READING IN DEPTH
652-1765

40 BUSINESS PERSONALS

NAILS NAILS NAILS
Beautiful new product, no worries of your own nails being ruined. Super for nail biters or just wanting long nails. Fully qualified Perma Nail Operator. 385-9019.

BABYSITTING
Senior students, competent and experienced. Vic West or Gorge areas. Rates reasonable. Call Sitting Sisters. 386-9046 before 8 p.m.

DIVORCE EVIDENCE OBTAINED
Professional service, reasonable rates, government licenced and bonded. Free estimates. 383-3311 24 hours.

HYPNOSIS THERAPY
Stress, personal problems
CALL INSIGHT, 595-8782

LONELY? WRITE WORLD DATing Agency; confidential. 1315 Blanshard St., Victoria.

42 EDUCATION

TUTORING — PROFESSIONAL help by experienced teacher. French, math, new and old methods. 598-2331.

CHILDREN'S ART; PLAY LESsons, professional instruction and techniques. 595-4756 or 386-2613.

GERMAN LESSONS, CONVERSAtion or tutoring. Phone 592-9872.

60 FUEL

WOOD - WOOD
One big load mixed wood, $9.95.
One big load mill wood, $28.95.
BEST FUEL 384-5524

63 TIMBER

WANTED TIMBER
FELLED, BUCKED or STANDING
Fir, Cedar or Hemlock
Ideal Sawmill Ltd. 385-0441

TIMBER
Wanted: Timber, contract logging and hauling. Skidder with operator for hire. After 5 p.m. 748-8840.

STANDING OR FELLED TIMBER wanted. Selective logging. Bulldozing, and land clearing. 658-5046.

CUSTOM LOGGING AND MILLing on contract or hourly basis, 642-5563, 478-2284.

FALLING CONTRACTS WANTED. Ready to go. 385-7013, anytime.

65 BUILDING SUPPLIES

JUBILEE BUILDING SUPPLIES Ltd.
Building Your Oyn Home?
Then: Check with Jubilee
For the Package Deal
Framing Lumber
Trusses — Windows
Doors—Insulation
Finishing Materials
Drywall — Appliances
Floor Coverings
Kitchen Cabinets
Let Jubilee Help
Build YOUR Home
(Opposite Town & Country next to MacDonalds Bakery)
OPEN SATURDAY 10-3 P.M.
574 Culduthel Rd. 388-5412

VICTORIA KITCHEN CENTRE FOR
CITATION CABINETS
—RENOVATIONS—NEW HOMES
See Our Showroom Display at Cubbon's on Cook or Colwood or Phone 388-4623

Butler Brothers Supplies
2046 Keating X-Road
652-1121
No. 1 rough fence boards. Full 1" thick, 6, 8 and 10' lengths.
1x6, 12½c per ft.
1x8, 16½c per ft.
1x4-8' KD Spruce 4 strapping, dry backing, fence pickets etc. $150. per M or 5c per lin. ft.

IMPERIAL BUILDING MATERIALS LTD.
The Builder's Supply House
2955 Douglas 386-1401

NORSECRAFT HARDWOOD Industries Ltd.
383-4233
IMBUYA
PERUVIAN WALNUT
ALSO — OPEN SATURDAY
541 David St. 383-4283

PLAZA PAINT POT
3645 Shelbourne 477-4222
Wall paper-paint-supplies
C.I.L. PAINT our SPECIALTY

NO. 1 CERTIFIED 18" BARN shakes 758-3013 or 754-9492.

65 BUILDING SUPPLIES

HOME LUMBER & Building Supplies
470 Ardersier Rd.
385-8711

Duroid Shingles
210 wt No. 1 Asphalt self seal. All colours in stock, per sq. $21.95

INSULATION
FIBERGLASS
PRICE PER 1,000 SQ. FT.

R12—4"	$140
R20—6"	$240
R28—8"	$320

GYPROC SPECIAL
Price per 1000 Sq. Ft.

½" GYPROC	$110
⅝" FIRESTOP	$135

STD FIR PLY

4x8—⅝ T and G	$11.95
4x8—½ Std.	$ 9.95
4x8—⅜ Std.	$ 7.25
4x8—¾ Std.	$12.95

SANDED FIR 4X8 PLYWOOD

G.I.S.	Factory
$ 9.25, ¼	$ 6.95
$11.95, ⅜	$ 9.95
$13.95, ½	$12.50
$19.95, ¾	$15.95

D UNSANDED

4x8—5/16	$ 5.50
4x8—⅜	$ 5.95
4x8—½	$ 8.50
4x8—⅝	$ 9.50
4x8—¾	$10.95

Framing Lumber
STD. & BTR. FIR
Price per 1000 FMB

2x4—6'	$125
2x4—92¼ Pet stud	$279
2x4—8'—20'	$269
2x6—8'—14'	$279
2x8—8'—14'	$279
2x10—8'—24'	$320
2x12—8'—20'	$320

Deliveries made anywhere on Vancouver Island and Gulf Islands. Before you buy compare our prices. For quality, service and guaranteed savings, phone:
386-3374
385-8711

SAANICH LUMBER YARDS

12x20' Garage	$360.00
Roofing extra	
8'x10' Greenhouse	$270.00
6'x7'6" Garden Shed	$210.00
Work Bench Materials	$ 14.00
Pram Dinghy Kit	$ 57.00
4x6 Compost Box	$ 11.50

— SABOT KIT 7'1"
3041 Douglas St. 385-2486

70 MUSICAL INSTRUMENTS

Exceptional Value
Not Available anywhere else
See the X 310 by GALANTI. For $995 Expose yourself to the world of instant music. With 1 finger automatic chords and rhythms. Free organ lessons, no obligation. For More Information call
CASCADE PIANO AND ORGAN
Exclusive agents for Galanti, Gulbransen and Kimbell in Hillside Mall.
595-4124

THE ICEMAN
Fantastic new electric guitar by Ibanez, used by PAUL STANLEY, STEVE MILLER, and others. Here now, 10% off list price this week only.
Summer T-shirts with art by JOCKO McDONALD, $5.00 ea. while supply lasts.
SOFT SOUNDS MUSIC
2031 OAK BAY AVE.
10-5:30 Mon-Sat. 598-1524

USED OGANS
During the summer we have a top selection available. Choose now before the busy season for prices to suit all pockets.
SCOTT PIANO and ORGAN
Blnshard at Johnson 385-2434.

CLEARANCE
½ price on good selection of sheet music, music books, instruction books, drum heads and odds and ends. HALL and FAIRFIELD Music, 728 Fort, 385-3307.

THOMAS 2-MAN, REED ORGAN, full pedals. Voices: 4 Swell, 2 Great, 1 Pedal; couplers, generals, combinations, Serviceable, blower included. Asking: $600, offers, terms. S. Peter's, Port Washington, 629-3437.

LOWERY ORGAN AND 2 FULL 5-octave keyboards, 25 pedals in excellent condition. $1,800 or reasonable offer. 385-4003.

RICHARD DENZIL
PIANO TUNER — TECHNICIAN
Regulation, repairing, rebuilding.
388-9295

GIBSON LES. PAUL DELUXE, excellent condition, one year old. 6-8 p.m. 479-4420.

YAMAHA FLUTE, IN EXcellent condition $75. 388-5619.

70 MUSICAL INSTRUMENTS

FACTORY PRICE REDUCTION
on Conn organs. Models 290 and 308.
290 Was $2695. Now $1995
308 Was $2995 Now $2495
Here's Your Chance To Save
Ask for Lann Copeland
SOUND OF MUSIC PIANO AND ORGAN CENTRE
1517 Quadra 383-0239

WE CARRY
Vancouver Island's most complete stock of sheet music and books. Try us at
NELSON'S MUSIC
1315 Government 385-9728

ACCORDION ORGAN PIANO
YES We'll take your instrument in trade
YES We offer expert instruction
YES We carry music books, lamps and accessories.
YES We service and tune.
BERNIE PORTER Music
725 CALEDONIA 382-9542
OPEN 'TIL 9:00
JULY, AUGUST. PARK FREE

PRE-INVENTORY SALE
Save Up To $1000
PIANOS—ORGANS
New Wilson Fiesta organ Only $968
ASK ABOUT OUR RENT TO OWN
Gleeson Music City
HOME of HAMMOND ORGANS and HEINTZMAN PIANOS
714 FORT 388-9632

EATON'S
Specialists in
HAMMOND ORGANS
For Over 20 Years
Four Teachers Available
Use Your Eaton's Account
Main Floor Eaton's Home Furnishings Building

Baldwin
Music Gallery
388-4034 (207) 3400 Douglas
10% off Grand Pianos through to July 31.

SCHOOL BAND RENTALS
Top quality new and near new instruments at reasonable rates. All payments apply to purchase. Reserve Now — Phone
PAMUS
MUSICAL INSTRUMENTS
1108 Blanshard St. (at Fort)
386-8475

EATON'S
CASH FOR USED PIANOS
PHONE 382-7141
LOCAL 230

WANT TO RENT PRACTICE time on full-size pipe or electric organ, one hour per day, 5 days per week. 388-9281.

5-PIECE HEAVY-DUTY DRUM set, perfect condition, $325 or best offer. 479-7680.

UPRIGHT GRAND BELL PIANO, carved mahogany. Excelent condition, $1250, 658-8466.

DRUM SET. EXCELLENT CONdition, must sell. Best offer. 477-0488.

FENDER TELECASTER, BLACK, Gibson Ripper, LP Congas and cases, 479-1364, 384-9876.

ALMOST NEW STRAT $500 OR trade for Les Paul, Dave, 385-1708 or 386-1931.

FENDER AMPLIFIER, TWIN reverb, dual altec dia-cone 12" speakers, $550. 478-2329.

ROGERS LONDONER 5 PLUS extras, phone until sold at 592-6824.

BABY GRAND GERMAN MADE, 1939, $2295 O.B.O., 478-7698.

71 MUSIC TEACHERS

EXPERIENCED PIANO AND organ teacher, instruction in your home or mine. Reasonable rates. 382-9017.

EXPERIENCED SINGING teacher, University area, phone Mrs. Doreen Thompson, 477-0915.

YAMAKI LEFT HANDEDAC OUStic guitar. $75. 388-5519.

77 MOTORCYCLES

USED BIKES

ROAD

78 HARLEY FLH 80	$6495
78 YAMAHA XS1100	$3499
78 HONDA 400	$1699
78 HONDA 400	$1649
78 HONDA 125	$799
77 KAWASAKI 1000	$2999
77 HONDA 550	$1999
77 YAMAHA RD400	$1099
77 HONDA 125	$ 699
75 YAMAHA 650	$1495
74 YAMAHA 500	$1099
74 YAMAHA 350	$ 799
73 KAWASAKI 900	$1999
71 YAMAHA 650	$ 799

TRAIL

77 BULTACO 350S.T.	$1399
77 YAMAHA DT400	$1099
77 HONDA CT90	$ 695
76 HONDA SL350	$1099
76 YAMAHA TY250	$1099
76 HONDA TL250	$ 899
75 YAMAHA DT175	$ 799
75 BULTACO 250S.T.	599
75 SUZUKI TS100	$499
74 HONDA MT250	$ 699
74 HONDA MT125	$ 599
73 YAMAHA DT125	$ 499
72 YAMAHA DT360	$ 599
71 HONDA CT90	$ 399
71 YAMAHA DT125	$ 299

Plus Many Others to Choose From at
MULLINS MARINE
SALES LTD.
382-1928 D-00365A
925 Yates St.

NEW HONDA SALE
CB750A Reg. $3219 Now $2999
CB750F Reg. $3149 Now $2899
CB750K Reg. $2919 Now $2699
MINIS:
CT70 Reg. $719 Now $639
XR75 Reg. $759 Now $689
XL75 Reg. $769 Now $699
All 78 Models
Fr. and PDI included
Plus many other new Honda specials on 125cc, 185cc, 400cc, 550cc.
ALL AT
MULLINS MARINE
SALES LTD.
382-1928 D-00365A
925 Yates St.

TRIUMPH. '55, 650, RIGID frame, '61 Swing arm, '52, 500 Rigid frame. All apart plus many spare and custom parts. Sell all as package deal. Best offer by Friday. 962 Cloverdale Ave. between 5 and 8 p.m.

1978 YAMAHA XS 1100. 700 KM complete with all touring accessores including fairing, tiuring bags. Will consider car or truck trade. Ask for Carey or Bob at Metro Toyota Ltd. D-00431A. 386-3516.

1978 HONDA GOLD-WING, 1000 CCs, Only 600 km. Vetter wind jammer SS fairing, crash bars, amco rack and luggage carrier. Consider car, motorhome or truck and camper trade. 592-0613 after 6.

MOPEDS - 18
Models. Test ride. Island Motor, 385-3515, 602 Esquimalt. D1920A.

POWERTOWN M.C.
Service to all Makes. Hi-Performance parts. 384-1249. D199169A. 614 Grenville.

'76 — 750 HONDA SS, 6,000 miles, cust. paint, bars, header, etc. 2 helmets (Griffin). $2,350. 388-7509, Bruce.

1977 YAMAHA XS 500, BLACK with gold trim, Mag wheels, excellent condition, asking $1550. Please call 477-8227 after 4 p.m.

CALAFIA FATS SADDLE BAGS and Perry windshield to fit Moto Guzzi, Eldorado and Ambassador. $200. 479-0506.

FAIRING TO FIT MOST LARGE machines, new $120. Sell for $50. Also, full coverage helmet excellent condition, $20. 386-0222.

VICTORIA HONDA
HONDA, BULTACO, HARLEY
2851 Douglas St. 386-8364
DL 01953A

SHOW BIKE
1970 650 Triumph Bonneville, $3,000. 478-6775.

1976 KAWASAKI 750 CC. $2,195. Car or truck trade. Metro Toyota Ltd. 386-3516. D-00431A

'75 HONDA 750F, EXCELLENT condition, phone 388-9691 affter 6 p.m.

1978 YAMAHA DT 250 ENDURO, Silver-Black. 1000 km, $1250. 474-2614.

1976 SUZUKI, TM75, VERY GOOD condition, low mileage, $450. 477-9360.

WANTED SET OF SIGNAL lights to fit 1973 Kawasaki. 478-5213 anytime.

K. J. KAWASAKI
2940 DOUGLAS
385-0323 DL-01836A

VERY FAST 250 CC KTM MX, excellent condition, never raced, offers, 478-4641.

FREDERICK MOTORS
SUZUKI—KAWASAKI—BMW
616 Queens DL-00834A 383-0823

1974 KAWASAKI 900, EXcellent condition, low mileage, $2200. 652-1912, or 656-6595.

'75 SUZUKI RM 125, ENGINE and transmission rebuilt. Must sell. Asking $600. 478-0782.

'72 YAMAHA 80. GOOD RUNNING condition. Moving, must sell. Offers on $325. 656-6575.

1977 RM 100 SUZUKI. EXcellent condition. Many extras. $625 or best offer. 642-3977.

1975 BMW 900, 16,000 MILES, Krauser bags, Roadrunner fairing, $4,350. 656-1800, after 7.

71 TRIUMPH CHOPPER, NEW motor, show condition. $1,200 or offers. 474-2475.

WANTED: 1977 YAMAHA XS 400D, under 8000m, paying approx. $1000. 383-6351.

1970 BMW R75-5 750 CC BLACK, large tank, low miles, $1900 or offers, 595-2588.

77 YAMAHA YZ 80D, EXcellent condition. 478-4841.

1978 YAMAHA I.T. 250, $1400. 479-7572.

DS7-250, $500 OR BEST OFFER. Good running conditon. 388-4691.

1973 XL250 HONDA, GOOD CONdition, asking $500. 598-7457.

HONDA MOPED. EXCELLENT condition $300. 595-5059.

1975 C.B. 500 TWIN HONDA. 388-4473 or view at 532 Bowlsby Pl.

77 MOTORCYCLES

YAMAHA TRAIL SALE

GT80	Minis	$599
DT175	Enduros	$1199
DT250	Enduros	$1399

All 78 Models
Fr. and PDI included
MULLINS MARINE
SALES LTD.
382-1928 D-00365A
925 Yates St.

BROOKLANDS MOTORCYCLES
HARLEY-DAVIRSON — HONDA
937 Fort DL 1271 383-5926

1977 SILVER YAMAHA 750 WITH matching Vetter Ferring, 8,000 miles, offers. 388-4066.

1970 BONLEVILLE 650, STOCK, 7,000 miles Excellent. $1250, 384-4473.

78 BICYCLES

DEALER FOR RALEIGH, C.C.M., Shields, Nishiki, B.R.C. Tiger. Open 8 a.m.-8 p.m. Sun. 12-5. Reno Bikes, 384-5514.

LADY'S FOLDUP BIKE, 3-speed, light and basket. Boy's one 10-speed $65; one $25. Paper carrier $9. 652-5681.

LARE TRICYCLE, LIKE NEW, $24. Tiny tots 2-wheel trainer? $12. 478-6468.

BOY'S 3-SPEED, MUSTANG, banana seat, Highrise bars. Good condition. 1½ years. 477-0090.

MAN'S 3-SPEED BICYCLE $50 or best offer, good condition. 592-1530.

LADIES' 10-SPEED, UPRIGHT handles. $70. 477-3360.

MEN'S VULCAN 10 SPEED. $85. Very good condition. 477-9851.

21" MAN'S 5 SPEED, TOURING model, nearly new, $90, 652-2683.

80 BOATS and MARINE

TAKE YOUR WHOLE FAMILY on a weeks vacation $250. SNOWATER AT MT. BAKER (1¾ hrs. from Tsawwassen). One bedroom condominium — weekly $250 (max. 4 persons). Two bedroom — weekly $295 (max. 6 persons); full kitchen, two pools, saunas, tennis courts, racquet ball, etc. Barbeque facilities, national park at your doorstep. Call 382-3121.

SACRIFICE! EXCELLENT 22' 1976 K & C Thermoglass economical 188 Mercruiser, (one owner). Hardtop bulkhead, full galley, sleeps six, head, downriggers, newly bottom-painted, C.B. set-up, swimgrid, ladder; moorage, extras. Bargain at $11,475. Trades considered. Try out 652-3802, 652-2443.

ALMOST NEW
1977 K and C 19' full canvas, C.B., 140 fresh water cooled, Volvo 280 leg, tabs, sounder, stereo 8-track, 65 hours on 3500lb. Calkins trailer, new price $13,500 asking $10,300. 595-8611, 652-1972.

BOATERS!
SEE OUR large display of appliances, plumbing and electrical supplies.
PEDEN R.V. LTD.
2855 Quesnel 386-3464
Behind Empress Pontiac Buick

TROJAN F30 — GLASS HULL, teak deck, twin 215 hp fwc Mercryiser inboards, 1975. Command bridge, very complete inventory, nothing more to add. Priced to sell. Well below market value just $28,900. Victoria Boat Mart, 453 Head St. 383-3324.

21' VIVACITY SLOOP, BUILT U.K., superb FG construction, extra-large cabin, sleeps 4, galley, enclosed toilet, sink, icebox, etc. 4 sails, outboard, $8000. Squire Boat Brokerage, 525 Head Street, 384-3363.

WHY PAY $15,000? LIKE NEW 21' Glassply, FWC 188 Mercruiser. Fully enclosed cabin and galley. Stand-up head. Sportyak. Sounder, CB, Merc auxiliary. $10,000 firm. 598-7688.

15'6" HOURSTON GLASSCRAFT. 85 H.P. Mercury outboard. 1,200 lb. Roadrunner trailer, full camper top. Twin tanks, fire extinguisher, gages. Low hours, excellent condition. $3,500. 479-6222.

19' SURFER, HARD-TOP, FULL camper back, compass, sounder, Bennett trim tabs, sleeper seats, on deluxe EZ loader trailer, under 10 hours cost over $11,000 — $9750, 595-1694 evenings.

MUST SELL
21.5 Campion hardtop enclosed cabin head 200 hore pawer Volvo — 280 leg — low hours — immacuite — plus many other extras. Business 385-9756, Residence 477-8333 after 6.

30' DISPLACEMENT CRUISER, economical, nice comfortable vessel. Completely equipped including hydraulic steering, power windlass, sounder, full galley and head, dinghy with motor, etc., etc. $8500. 384-8860.

COMMAND BRIDGE
21' Campion, Volvo 200-280 I-O, complete galley, head, trim tab, CB, depth sounder, swim grid, low hours, all servicings recently completed. Offers on $14,800. Moorage available. 598-5367, 477-0544.

Allstate
MARINE INSURANCE
Excellent Rates. Low deductibles.
HENDERSON REALTY 385-9741

16' SANGSTER WITH 1973 50 HP Merc. Hosclaw trailer. New canvas, new windshield, brand new power head on motor. All in good shape. $2500. 382-7878 5-7 weekdays.

32' DANISH CRUISER, TWIN diesel, immaculate, fully equipped, in boathouse, buyer assured of same boathouse for rent. Appointments to seriously interested only. Reply Victoria Press, Box 538.

2350 BAYLINER NISQUALLY
77 Command Bridge, mint condition, 225-280 Volvo I.O., tabs, F.W. cooling, dual batteries, anchors, dinghy, radio, moorage, other goodies, $16,880. 479-1203.

25 H.P. Evinrude
1973 Electric start motor, Best offer. Must sell. Phone Bruce, 598-3393. Oak Bay Marine Sales.

1977 MERCURY, 9.8 ELECTRIC or pull start, 110 hp outboard motor, long shaft. As new 10 hrs. maximum on engine. 9-7:30 ask for Rolly, 386-8385.

176 REINELL, 115 HORSEPOWER outboard, CB, bilge pump, water ski equipment, on Caulkins double-tilt trailer, offers on $5500. 384-9864, after 6 p.m.

18½' BRANDLMAYR. 1974 40-horsepower Johnson, and 12-horsepower outboard, new CB, many extras, clean, excellent seat boat, bargain $1350. 386-0316.

22' GRENFELL CABIN CRUISER, sleeps 4, legal head, galley, new 55 h.p. Johnson, still under warranty. Latest teleflex steering. Extras. $3,495. 478-1631, 478-3584.

NEAR - NEW EZ-LOAD-STYLE Tandem boat trailer, 100 rollers, electric brakes. For boat up to 26' 8,000 lbs. $2,200, will take older pickup as part payment. 754-5682.

FIBERGLASS REPAIRS AND custom work. Quality workmanship. 10 years experience. Small or large jobs. Call Russ at 478-1201.

BOATING, FISHING, FAMILY fun. Near new, 1977 16' Glass ply, 85 hp Merc, galvanized trailer, replacement value $6000, best reasonable offer, 384-5461.

15' BOAT, 18 HORSE INBOARD motor and trailer, unfinished, must sell $475 or best, Shawnigan 112-743-4673.

17' WOOD CABIN CRUISER, REbuilt 40 H.P. Mercury, C.B. Excellent shape. $2,000 or closest offer. 652-5781.

NEW 16' FIBERGLASS MARLIN runabout, $2200; 16' Marlin demo, $1800; two 10' fibreglass dinghys, $350 each. Phone 642-4101 evenings.

15' FIBERGLASS, SLEEPER seats-con., 50 hp Merc with extra props; trailer, mint condition, $3,200. 388-9359.

18' HOURSTON, 150 H.P. MERCURY, all extras, trailer. Offers, 652-5732.

14' ALUMINUM BOAT AND trailer. 10 horse Evinrude motor for sale. 382-9043.

22' REINELL SEDAN CRUISER Galley, head. Low hours on engine and leg. $6990. 383-6895.

80 BOATS and MARINE

PACKAGE SPECIALS

14' DOUBLE EAGLE
—camper top
—wiper
—1200 lb. galv. EZ-loader
—40 hp Merc elec.
SPECIAL $4515

16' SILVERLINE
—built-in tank
—walk-thru windshield
—full top
—1600 lb. EZ-loader
—70 hp Merc elec.
SPECIAL $5945

16' SILVERLINE
—deluxe model
—120 Merc I.O.
—180 lb. galv. EZ-loader
SPECIAL $8170

SEE US NOW AT
MULLINS
MARINE
SALES LTD.
925 Yates St. D-00365A
382-1928 382-4515

"It's The Service That Sets Us Apart"
BAYLINER
HOURSTON
GLASSCRAFT
MIRRO CRAFT
JOHNSON outboards
VOLVO — OMC
Sterndrives — Trailers
Accessories
All At
GIBSON
Power Craft Centre Ltd.
2520 Gov't St. (Near Bay)
382-8291

PELAGIC
PACIFIC INDUSTRIES (1974) LTD.
A COMPLETE STOCK OF
FIBERGLASS
AND
EPOXY
MATERIALS
Z SPAR
MARINE PAINTS
428 E. Burnside
VICTORIA
386-1811 386-7814

NEW AT NATIONAL
If you think a high performance boat cannot be comfortable — SEE THE NEW SEIDELMANN 25 SAILBOAT. First time shown on the West Coast.
POWER
New SURFER Mk. II. Same excellent hull with much improved interior, including separate head.
NATIONAL
Boat Sales Ltd.
2060 White Birch Road,
Sidney, B.C.
V8L 2R1 Tel. (604) 656-3966
AND ALSO AT
False Creek, Vancouver

CANOE COVE
YACHT SALES
Open 7 Days a Week
656-5711 656-3918
Eves. 652-4386

CRUISER
32' Displacement hull, yellow cedar planked, sleeps 6, oil stove, two sinks, separate head, radio phone, CB, AM radio, sounder, other electronics, fiberglass decking. Excellent fuel economy at 1½ gallons per hour. A unique vessel in excellent condition. Much hardwood and brass. Offers on $13,600. Call 384-7687.

Van Isle Marina
DEKS OLJE
The new efficient way to treat and ffinish your teak and other woods. Obtainable also at SAILTREND, BOSUN'S LOCKER, McQUADES, MITCHELL AND ANDERSON (SIDNEY).
VAN ISLE MARINA CO. LTD.
Box 2130 Sidney, B.C.

D J YACHTS
Good selection F.G. Power boats. 21'-24' recent models in top condition for fishing or cruising. Priced to sell. For more information please call:
Joyce Omild and Don White, Bosun's Marina, 656-5558; Randy Boyle, Oak Bay Marina, 598-3366.

Tollycraft
CEDAR GROVE MARINA
656-2580

26' BRANDLMYR CRUISER, 390 cubic inch Ford. Fresh water cooled, fully equipped, including furnace, radio, sounder, trim-tabs, spare prop and shaft. $8500. 656-2578.

16' DOUBLE EAGLE HARDTOP, 50 h.p. and 6 h.p. Johnson E-Z loader trailer, C.B., depth sounder, downrigger. Excellent condition. 656-4106.

18' FIBREGLASS ON PLYWOOD, 40 Johnson electric start. $950, or best offer. 7½ outboard motor, Ted Williams, $225 or best offer. 388-5238 after 5 p.m.

17½' FIBERGLASS OVER PLYWOOD, 28 H.P. Johnson electric, $1,200, offers. Trailer extra or 20' wood plank sleep aboard, 1974 70 H.P. Johnson, asking $3,500 offers. 652-4306.

1975 22' SANKSTER DOLPHIN, 188 Mercruiser with low hours, many extras, E-Z loader trailer, $10,000. May be seen at 542 Ker Ave., or phone 388-4167.

READY TO GO
17' custom built 40 and 9.9 Johnson motors. All fishing and miscellaneous equipment included. $1,500, 595-6493.

LAST CHANCE TO SEE RUNning in boat — 10 horsepower Albin gas engine, being removed this weekend. Changing to diesel. $300. Phone 383-7828.

19' SABRE-CRAFT 120 MERcruiser, good condition, new Calkins Trailer, extras, $6,500. 478-7419, 478-0976 after 3 p.m.

16'6" HOURSTON, GLASSCRAFT, hard top, 75-h.p. Johnson, new 9.9 kicker, 1-ton Calkins trailer, $3,995. 479-8776.

TOTAL BOAT SERVICES LTD.
Marine Surveyors
656-5826

DOUBLE EAGLE 18½ EXcellent condition. $6800. Open to offer. 477-3910.

8' HYDROPLANE, $125. 477-3470.

80 BOATS and MARINE

TRUCK LOAD SALE

Super Prices on a Truckload of K & C BOATS and Super Prices on MERCURY OUTBOARDS
Come and See Us at
Mercury Marine
Your 1-Stop Marine Centre
800 Cloverdale
385-1457

OUR STOCK RUNNETH OVER
But, you can still get in the door — Marine Supplies. Hardware, accessories, etc. etc. Our large parking lot has no meters and we smile at you.
ALL BAY MARINA
2238 HARBOUR Rd.
SIDNEY, B.C.
OPEN 6 DAYS 8:00-5:30
Closed MONDAY 656-3167

FOR SALE
20' Double Eagle
Enclosed cabin with door.
Custom made full canvas back
Fully Galley
Head
Ford 351 with Volvo 280 leg
Never been used
479-7434 after 7 p.m.
$14,500

DIESEL 1972 FARRELL 34' COMmand Bridge heavy-duty fibreglass sedan cruiser. Cruises at 13 knots. Sleeps 6. 250 horsepower economical Volvo Penta diesel. Oil stove. Norcolv 12-110-volt fridge. CB radio. Sounder. Minto dinghy with sails. Recent survey value of $38,000. 477-4764 evenings.

LISTINGS NEEDED
We have more buyers than boats. Can sell your good used boat (over 20') quickly, commercial or pleasure. Squire fBoat Brokerage, 384-3363.

RADIOS—SOUNDERS—RADAR
VHF — Single Sideband — CB radio — Flasher depth sounders — Radar — Chart recording sounders Sales — Service — Installation.
Ball and Shemilt Electronics Ltd.
1 West Burnside Rd. 386-9414

THUNDERBIRD YACHT SALES
AT WESTPORT MARINA
BAYLINER YACHTS
CHB 34 TRAWLERS
CARVER BOATS
CRUISE-A-HOMES
656-5832

14 'WELL BUILT WOODEN RUNabout with windshield, remote control steering 22 hp Merc and trailer. All in good condition. $875. 16' Fiberglass. Deep hull, remote and control and trailer. $875. 386-3711.

Chrysler—Seagull
OUTBOARDS
Sales — Parts — Service
KEN PRASING EQUIPMENT
478-9313 934 Goldstream

FOR SALE OR TRADE
GRAND BANKS, 36' TWIN DIEsels, 2 cabins, all teak, mahogany and oak. In as-new condition. Will finance. Call evenings, 592-2558 or 592-2613.

USED OUTBOARDS
Great selection from
2 h.p. to 100 h.p.
GIBSON POWERCRAFT
382-8291

MV CORNUCOPIA 34', ALL DIEsel, radar, radio telephone, depth recorder, stove, fridge, fishhold, etc. Fisherman's Wharf, Victoria, 383-0983.

1974 22' GLAS-PLY CRUISER, INboard-outboard, 188 Mercruiser. Includes E-Z loader trailer. Lots of extras. Sell or trade for smaller boat. 477-2821.

FOR SALE OR TRADE, OLDER 35 horse outboard, good mechanically fairly nice looking. Will trade for smaller outboard or $250. 652-5638.

1977 23' EASY LOADER, TANdem boat trailer, 5300 lb. capacity, vacuum over hydraulic brake system all controls included. $2500 or offers, 477-4685 after 5.

FIBERGLASS HOUSE BOAT DEsigned for sea cruising, fully equipped, sleeps six, splendid condition. $13,900. Terms available. 656-5448.

SEAGULL
Silver Century model. Barely broken in, used in fresh water only. Standard shaft. Perfect condition. 598-1322.

17' BANDLMAYR, WITH 85 horsepower Mercury, $1,800 or best offer 652-1670 between 5 and 7 p.m.

FISHERMAN'S SPECIAL, VARIety of slightly damaged boats. You fix. Tremendous deals. 385-8385, 388-6275 pager 877 anytime.

DAMAGED AND UNWANTED boats and motors, will haul away free, 385-8385, 388-6275 pager 877 anytime.

2 MAN KAYAK. SPRAY SKIRT. Inflatable float storage bags. 2 pairs double ended paddles. $300 firm. 383-7010.

1973 16' FIBREFORM, 50 HORSEpower Merc, 1974 Roadrunner trailer. In very clean condition. 478-5618.

1974 24' REINELL AND TRAILer, $8750 or best offer by the end of the month. Phone after 6, 743-2521.

33 H.P. EVINRUDE, VERY clean, $395; Century plus Seagul, $100; 15' clinker, $50; Wiscott boat trailer, $45; 592-2997.

SIDNEY OUTBOARD
STERNDRIVE
Mercury Sales and Service
2520 Beacon 656-3221

1971 STARCRAFT 21', BOAThouse kept, good condition, 130 H.P. Volvo, full canvas top $7,000. 112-748-9166.

CABIN BOAT 21' BY 8' BRANDLmayr. Asking $4500. Inspection 477-2063 or call 4060 Lockhaven Dr.

MARINE REPAIR
Gas diesel. Days 652-1231 evenings 652-3803.

24' SEARAY, WEEKENDER. Repairs and extras too numerous to mention. 386-0543, 478-1098.

35' C LICENSED FISHBOAT, suited for income or recreation. $10,000. Offers. 478-0870.

WANTED — 16' FIBERGLASS canoe. Damaged or poor condition OK. 656-3288 or 652-2117.

FOR SALE — 16' ALUMINUM Airliner, 25-hp Gale motor and trailer, lifejackets. $800. 479-8576.

1976 TED WILLIAMS 5½-HORSEpower outboard, less than 20 hours, $250 firm. 382-3604.

TRAILER FOR 16-17' BOAT, like new, cost $800 Sell for $400. Moving. 479-0645 after 5 p.m.

YACHT OWNERS CHARTER POOL. Power or Sail, skippered or U-Drive. 24'-110'. 382-6633.

16' DOUBLE EAGLE 1973, 115 Evinrude many options. Excellent condition. $3,800. 246-4476.

WILL TRADE 26' CABIN CRUISer for motor home. 479-3471 evenings.

16' WOOD AND GLASS BOAT and trailer, $350. 479-5020.

14'6" SANGSTER 35 H.P. ROADrunner trailer. 1500. 652-3295.

16' CLINKER, WITH CABIN, phone 478-9179 after 5 p.m.

16' CEDAR STRIP CANOES. Very nice, $525. 656-4553.

80 BOATS and MARINE

DOUBLE EAGLE
CAMPION
JOHNSON — ROAD RUNNER
bob whyte marine ltd.
SALES AND SERVICE
Corner Harbour and Resthaven
656-7286 SIDNEY
OPEN 9-6 TUES.-SUN.

HARBOUR MACHINE LTD.
CHRYSLER — VOLVO
Marine gas and diesel engines
Complete Propeller and Shaft repairs
One day service when necessary
Custom Machine and Welding work
31 Erie Street 383-6555

GOLDSTREAM MARINE
SELLOUT SALE
21' Lund Cuddy cabin cruiser. This is the last boat to go. Open to offers on $13,000. Merc. V8 powered. DL 01279. 478-8361, 2994 Jacklin.

WANTED — POWER HEAD FOR 1971-1972 55 H.P. Chrysler motor. 656-3860.

18' STARCRAFT, SPLIT WINDshield 115 horse Merc. 9.9 kicker. Trailer. Day tank. $3900. 478-2705.

9½ HP JOHNSON, GOOD CLEAN motor, in excellent condition, with tank, $300, 592-0566.

14' K&C THERMOGLASS, 28 HP Johnson, easy load trailer, $1700 or best offer. 656-4438.

TRANSFERRED MUST SELL 16' fiberglass 55 hp and 6.6 hp motors. Phone 478-8041, $2200.

SMALL 10-FOOT SAILBOAT. $180. Offers. 598-4863.

'78 HONDA OUTBOARD 9.9 H.P. new, $850 or best offer. 478-0777.

81 SAILBOATS

COLUMBIA
Gypsy Yacht Sales
We are proud to announce our appointment as British Columbia's exclusive dealer for Columbia Yachts. You are cordially invited to view our Columbia 8.3 (27') arriving Aut. 1.
2270 Harbour Rd. 656-5591

Island Drifter
25' Motor Sailer
Hit of the Vancouver Boat Show. May be seen at Squire Boat Brokerage, Outer Harbour. Marine Ways, 525 Head St., 384-3363.

BRAND NEW
TANZER
SAILBOATS ON DISPLAY
22'—7.5 metre (24½)—26'
at
BOB WHYTE MARINE
Sales and Service
656-7286
Corner Harbour and Resthaven

VALHALLA
C and C designed, Viking 28, cruiser-racer, 8 sails, (2 spinnakers) 9.8 Mercury outboard, dinghy, safety package, much more! $17,850, 479-2803.

The best outboard for the Sailor. HONDA 4 stroke — 7½ HP and 9.9 HP. in stock. See us before you buy.
VICTORIA HONDA
2851 Douglas 386-8364

ERICSON YACHTS
Alex Chisholm Yacht Sales
Anglers Anchorage Marina
933 Marchant, Brentwood Bay
652-3531

INT. CLASS LIGHTNING
19 s'loop. Perfect shape. Finest equipment. Very fast. Many extras; including 5.5 HP Seagull. $2700, 388-7862.

26' GRAMPION
Near new. 9.9 O.B., full sail inventory includes spinnaker, enclosed head, accommodation for five. Contact John Watson, Cedar Grove Marina, 656-2580.

VIKING 28
Cruiser — Racer, 8 sails (2 spinnakers), 9.8 Mercury outboard, dinghy, safety package, much more! $17,850. 479-2803.

MUST SELL. FIBREGLASS RAWson 26, 9.5 outboard. Separate head. 3 sails, best offer on $9500. 656-7051.

CATALINA 27
Excellent shape, inboard diesel, good sail inventory, $19,500. Phone 595-2658 after 6.

16' HOBIE CAT
Deluxe flame model, price includes custom trailer. $3300. Contact John Watson, Cedar Grove Marina, 656-2580.

COLUMBIA 22. MANY EXTRAS, 4 sails, near new outboard, pulpit, life lines, sounder, CB, full galley, head, sleeps 4. $8500 firm. 246-3789 after 6.

CROWN 23. RIGGED FOR CRUISing, racing and single handing, 6 sails including spinnaker; 9.5 Evinrude. Large inventory, 1-owner boat. $11,800. 477-8094.

CLEAN WELL BUILT 16 footer, enclosed cabin, many extras including outboard. $1800. Offers. 477-6164.

24' SHARK, EXTRAS, EXcellent condition, offers after 5. 477-4951.

RANGER 23. QUALITY throughout. Three Genoas plus spinnaker. $13,500. 592-4011.

22' SLOOP, GOOD SEABOAT, fully equipped, a give away at $2,500. 479-6488.

14' FIBERGLASS SAILBOAT skipper factory trailer, $1400, 383-6150.

18' 6" KEELED DAY SAILER with 3 hp Seagul motor, $950 or best offer, 592-4041.

SAILTREND
1157 Newport 592-2711

WANTED LASER
477-3393

H-28 KETCH, 8 SAILS, TAYLOR built, $16,000 or best offer. 592-7566.

23' WHARRAM CATAMARAN, ready to sail away, 385-3517.

92 SPORTING GOODS

FRANK WHITE'S SCUBA SHOP
832 Fisgard 385-4718
"The Instructional Specialists"
Next SCUBA DIVING COURSE July 18. For certified divers, the 8 ocean dive N.A.U.I. SPORT DIVER course begins July 20. CHARTERS now every week-end.

Robinson's
B.S.A. 30-06 4x $299, Alpine .270 $179, Win Mod. 97 12G $199, Win 12G Pump 3" $179, S and W. .357 8⅜ Bar. $459.
WE AIM TO PLEASE
Free 1 Year Lay-Away Plan
1307 BROAD ST. 385-3429

PLAY-MOR
Billiard Tables, Shuffleboards
Cues and Accessories
Poker table Tops for Card Tables
FOOSBALL TABLES
Factory to you — and Save!
10 PER CENT OFF ALL CUES
JULY AND AUGUST
384-3332 517 KELVIN RD.

RIMPAC DIVERS Ltd.
Next Open Water Scuba Diving Course starts July 17. Learn from "The Professionals". Enroll at The Shop, 9818 5th, Sidney, or phone 658-6313.

CONTOLI SUPERMANS DIVER'S watch. For details phone: 388-9628, after 3 p.m.

NEW IN BOX LUGER 22 CALIber 10 shot target pistol. Priced to sell $115. 383-9832.

TAURUS REVOLVER, .22 CAlibre, 6" barrel. $60. 478-2329.

92 SPORTING GOODS

SPORT FISHING SPECIAL
RIVIERA 300 Downriggers. Reg. $158.55. SPECIAL $129.95
RIVIERA 40. Reg. $84.75. SPECIAL $69.95
SCOTTY plated rod holders side mount $5.25 ea.
SCOTTY plated rod holders, deck mount $5.80 ea.
Triple Fish Perlon Lone 20% off.
LIMITED QUANTITIES
McQUADE'S MARINE SUPPLY
1252 Wharf St. 388-4343

INTERNATIONAL KNIVES
Golden Eagle — 300 Weatherby, 26" Barrel
Mann. Schoen. Carbine 9.5 x 56
Plainfield 30-Ml Carbine
Ruger Mni 14, 223 Cal.
Carl Gustof 6.5 X 55
Remington Mod 1100, 12 Ga, Trap
Breda 12 Ga auto
Sauer 12 Ga Double
Winchester O-U Mod 101 12 Ga
Browning Bar 22 auto
Pythons, 4" and 6", .357 Mag.
Original Colts, single action, 32-20
Hi-standard Derringer, 22 Cal
'WE HAVE THE EDGE'
Check out our selection of Custom Knives.
574 YATES ST. 383-2422

M-1 RIFLE, FOR SALE, WITH scope, $125. 308 Mohawk with scope, $175. 382-7558.

SOLID OAK DOUBLE BED AND dresser with mirror, $75. 384-4758.

93 CAMERAS, SUPPLIES and PHOTO FINISHING

FOR TOP QUALITY EXPERIENCED CAMERAS PHONE US FIRST.
Bill's Photo Supply
1675 Douglas 383-7449
NEW HOURS 9-5:30
THURS. AND FRI. 9-9
LANGFORD STORE
NOW OPEN
800 GOLDSTREAM AVE.
OAK BAY STORE
ALSO NOW OPEN
2047 Oak Bay Ave. 592-3122

city photo
1227 Gov't.
385-5633

NIKON ZOOM LENSES
BELL AND HOWELL 80mm-250mm
$129 WITH CASE
OTHER MOUNTS AVAILABLE FOR $179.

MAMIYA FLEX 2¼ X 2¼ TWIN lenses camera body plus 65 mm lens plus 135 lens and carrying case, $275, or will sell parts separately. Two RB 67, 10 exposure backs, for standard RB 67, $150. Linhof 4 x 5 Press camera with 150 mm and 90 mm lenses, $695. 388-4238 or view at 749 Discovery Street.

NORD CPL 4 X 5 PROFESsional color enlarger with 135, 105 and 73 mm lenses. 5 Mask plus 7 memory banks, built-in color analyser and cabinet. $4,000 new. Asking $1,100. 388-4238.

LIKE NEW, BESLER 23 C II enlarger, plus all dark room accessories, professional equipment, the amateur can afford. 592-0216 after 6 pm. or weekends.

VERY GOOD SELECTION OF photographic albums, frames and books. THE FILM SHOP, James Bay Mall, 384-6200. Island Color Labs.

AUTO NIKKOR TELEPHOTO — Zoom lens, f1.95 - 20 cm. f10.5 - 60 cm plus tripod, $600. 592-9828 evenings.

PRE-WAR GERMAN CAMERA, 35mm, Kodak vest pocket model. 384-8895.

HANIMEX LARONDE ROTARY slide trays, hold 120 slides. 382-5851.

OM-2, 1.4 LENS, CASE, LENS brush, carry bag. All as new. 592-3095 after 5.

96 RANGES, STOVES and FURNACES

SEEFIRE FIREPLACE-STOVES: charming little glass-door models. $329. 477-6164.

SANYO MICROWAVE OVEN, one-month-old, has guarantee and books with it. $450. 385-5235.

7-YEAR-OLD GENERAL ELECtric stove for sale with rotisserie, as new. 474-1830.

97 FURNITURE

ALL NEW FURNITURE
5-Piece Kroehler bedroom suite, pecan with brass trim, $795. Double box spring and mattress, Sealy Sleep Guard, $150. Oak desk, 24x43, and chair, $325. 9-Piece Bernhardt oak dining room suite, $1,900. 656-4646.

MOVING MUST SELL
Girl's white and gold Captain's bed with matching dresser, mirror, and night table. Strawberry pink drapes. 12x10 beige colored rug, 6 months old, $200 new, open to offers. 595-1175.

CHESTERFIELD SUITE WITH two chairs. Older model in very good condition with gray-beige Italian brocade, $300. Loveseat, gold floral, makes into single bed, $100. 479-7590.

LEAVING COUNTRY. SIMMONS hide-a-bed, $200. Bunk beds, $125. Simmons single, $100. Eaton's single, $70. Very good condition. 595-5007.

ANTIQUE OAK BUFFET, $350. Hand carved side chair, $185. Arm chair, $150. Side table, $100. Above items Oak and Jacovian twist. 384-7517.

LARGE BLUE-GREEN MEDIterranean chesterfield and chair. $160. Mr. and Mrs. Chairs, $140. Like new stereo, $180 etc. 598-6735, after 6.

THREE-PIECE SECTIONAL couch, red and white velvet, bar in centre and lamps at each end. $1400 new. Moving, must sell, $500 or nearest offer. 478-4595

LOVELY MAHOGANY LIQUOR or china cabinet, $300; Dielcraft mahogany occasional table, occasional chair, mint condition. 598-5310.

MOVING MUST SELL COUCH and chair, kitchen set, bed and black and white T.V., 13" tires. Best offers. 595-2637.

MUST SELL. COUCH AND matching chair. Excellent condition. Contemporary styling. $350 or best offer. 383-2224.

3-PIECE SECTIONAL CHESTERfield with built-in lamps and bar. Gold and yellow. Matching coffee table. $250. 386-9296.

4 CHAIRS, TABLE, BUFFET, teak, $250; Double chest drawers — mirror, $75; single box spring, mattress, $40. 592-1530.

HEAVY PINE, CHESTERFIELD, chair, ottoman and end lamp. $750. Open to offers. Phone 385-9404 after 6 p.m.

TEAK TABLE AND FOUR chairs, excellent condition, $180. 388-9381.

GOOD QUALITY FURNITURE AT low, low prices. DODD'S FURNITURE, 2560 Quadra St. 388-6663.

9-PIECE DINING ROOM SUITE, chesterfield and loveseat, misc. 595-2249, after 5.

SAGERS' — VICTORIA'S LARGest selection of colonial furnishings. 1802 Gov't, 386-3841.

CUSTOM BEDS; CAPTAINS, $125, mates $115, bunk beds, $100. 479-7400.

MOVING: MUST SELL LIVING room furniture etc., in good condition. Phone anytime 652-4244

2 SINGLE BEDS WITH mattresses, $40 each. Coffee table, glass top, $45. 479-4039.

RUST COLOURED COUCH AND matching chair, good condition, $80. 477-6534 after 5 o'clock.

UNIQUE WATERBED FOR SALE. Phone 383-5603 or 384-6305.

MATCHING LOVESEAT, ORANGE -gold-green, $225. 477-8506.

SINGLE MAPLE HEADBOARD and metal frame $15. 652-5681.

97 FURNITURE

BEST DEAL IN TOWN!
3-ROOM GROUP
Choice of 2 best deals now
Specially selected
By Trader Vic himself
DELUXE GROUP $1290
only $50 down and 36 payments at $50 per month. Includes tax, financing and registration.
SUPER DELUXE GROUP $2580
Only $100 down and 36 payments at $100 per month includes tax, financing and registration.
These are sold complete with Trader Vic's Customer Satisfaction Guaranteed.
The Traders
388-6264 715 Finlayson
Open nights 'til 9 p.m.
Sat. 'til 6, Sun. 12-5

MATTRESSES
INVEST IN THE BEST
INVEST IN REST
B. F. Goodrich foam rubber mattresses guaranteed for 20 years. Latex foam rubber automatically adjusts to variations in weight giving even support the full length of the spine. They are comfortable, cool, hygenic and are made in a fire retardant ticking. 3'3" $159 — 4'6" $189 — Queen, $229 — King, $299. Box springs to match. Polyfoam mattress topper pads, single $8.55, double $11.85. Queen $14, King $17.75. Angle iron bed frames with rug rollers $34.
IMMEDIATE DELIVERY
GREGG FURNITURE
2300 Douglas 388-7365

Clearance of Floor Sample Furniture
Queen City 4 pce. rock maple bedroom suite, $699. Kilgour 6 pce. dark pine bedroom suite, $1,599. Salem finish buffet and hutch, $469. 2 tea wagons, 1 walnut, 1 mahogany, $299 each. 1 Teak buffet, $199. Hankin floral high back sofa and chair, colonial style, $579. Hankin high back sofa and chair, dark brown floral, $750. Fairline gold velvet 5 pce. Sandbox group, $1,100. Baily Schmitz gold floral sofa and loveseat, $799. Tynan dark brown velvet loveseat, $588. 20% off on all table lamps.
ACTIVE
FURNITURE DISTRUBUTERS
566A DAVID ST.
382-8274

SOLD
Our store at Glen Lake has been sold. Everything must go at clearance prices. Sofas, chairs, tables, lamps, dining room suites, bedroom suites, TV, stereos. Tillicum Furniture, 2612 Sooke Rd., near Jacklin Rd. 478-0522.

HOUSEHOLD FURNITURE FOR sale, after 6, 652-5711.

NEWER CHESTERFIELD WITH chair, brown colour, $160. 598-8768.

98 TV, STEREO, RADIO SALES and SERVICE

RENT TO OWN
1978 20"
ELECTROHOME
COLOR TV
NOTE: Rent to own also available for 26" Console TV.
3 year 100% warranty on all parts, labour and picture tube. Call
CITY CENTRE TV
OPEN 10 A.M. - 9 P.M.
6 DAYS A WEEK
477-6971
Next to K Mart in the Mall

TV SERVICE
Overhaul Special
$59.95
Plus Parts and Cartage
Butler
Butler Brothers
1720 Douglas
383-1511

ELECTRON TV
100 BURNSIDE W.
NEW FROM PHILIPS
MAGNOVOX
Colour TV by Philips. Special introductory prices.
383-5432

40 CHANNEL C.B.
Sensitivity .7 MV, Squelch, ANL, P.A. Excellent Value, $109.95. Expert installation available. We service all makes.
B.C. SOUND & RADIO SERVICE
931 FORT 383-4731

FOR SALE — ONE SANSUI 210 amp receiver, one pro-linear turntabe, and two Sentry 50 speakers, as set, or individual units. Call between 10 a.m. and 1 p.m. only, 382-0210.

3 MONTH OLD TECHNIC STEReo receiver, turntable and speaker eo component, receiver, turntable and speakers, $1100 new, selling for $700. Excellent sound and equipment, 383-6572.

USED 26" RCA COLOUR TV, good as new, fully automatic, $349.95, 6 months warranty.
ATLAS STEREO AND TV
763 Fort St. 385-2712

PIONEER KP500 FM CASSETTE deck for car, 8 months old $90. Planar SA 2060 amp. 30 watts per channel, B.S.R. turntable, Sanyo speakers, 3 months old. 384-1656.

21" ZENITH SPACE COMMAND 400 color TV, fully automatic, remote control, excellent condition, $325. 477-3020.

SEMI PRO RECORDING SYStem, Taec 3340 4-channel tape deck and model 2 mixer, $1,000 firm. 478-6603.

SONY 4-CHANNEL TAPE DECK, stage 6 channel stereo mixer. Both in excellent condition, very reasonable. 478-4453.

OVER 100 8-TRACK TAPES, BY various rock artists. $3 each. Plus one Craig power-play 8 track car stereo. $75. 383-6572.

PANASONIC TUNER-AMP AND speakers 10 months old, Sansui quadraphonic synthesizer. 474-1693.

ONE PAIR ALTEC LANSING speakers model No. 9. $800. Phone after 5, 478-6441 ask for Paul.

STEREO CASSETTE DECK FOR sale. Dolby system. Very reasonable. Phone after 5, 383-3809.

23 CHANNEL BASE AND MObile C.B. Ground plane antenna. Coax etc. $350. 656-2274.

J.V.C. STEREO CASSETTE deck, like new. Asking $300. 749-3752.

SONY CASSETTE RECORDER, TC-110B with Nicad batteries. 382-5851.

SPEAKERS MADE TO ORDER. Phone 592-0350 ask for Steve or 592-6147 ask for Casey.

EXCELLENT CONDITION, $45 black and white; $125 color; with guarantees. 383-8774, 382-1234.

COURIER SPARTAN, SSB, CB radio, many capabilities, plus extras, 479-9637 after 6, Derek.

CABINET RADIO — RECORD player, 382-1563.

23" 1975 QUASAR II COLOUR T.V., cabinet style, offers, 384-4391.

COBRA 139 XLR 40 CHANNEL CB radio. Phone 479-1921.

99 GROCERIES, MEAT and PRODUCE

LOGANBERRIES FOR SALE, freezer crate berries $7.50. Jam and wine berries, 65 cents lb. Phone 652-2046, 10:00-7:30.

NEW CULL POTATOES, $2 PER sac, feed potatoes, $30 per ton. Michell Farm 3015 Island View Road.

HOT HOUSE CULL TOMATOES, 30 cents per pound. 479-1338.

FRESH SALMON
642-3985.

99 GROCERIES, MEAT and PRODUCE

WILLIAMS
QUALITY MEATS 795 FORT ST.
384-0525 — 384-0526
GRADE "A" FREEZER BEEF
Hinds $1.85 lb. — Sides $1.49 lb.
Full Baron $1.59 lb.
CUT, WRAPPED, FROZEN
Price Per Lb. Increases
Due to Trim Etc.

SUNRISE PASTEURIZED MILK. More nutritious, convenient economical. Fee delivery. 479-1118.

CANNING TOMATOES, K-MART area. 3965 Shelbourne St. 10 a.m. to 5 p.m.

LARGE CANNING TOMATOES, $6.50 for 20 pounds while they last. 6432 Pat Bay THighway.

NEW POTATOES, $2.00 PER sack, 6095 Pat Bay Hwy, phone after 6 p.m., 652-1546.

TOMATOES 40C PER POUND. 6432 Pat Bay Highway.

100 MISCELLANEOUS FOR SALE

SCARCE ITEMS
2 pc. French Provincial chesterfield suite, $559; 2 pc. Colonial chesterfield, $589; Hide-a-beds, $149 to $279; Love seat, $199; Nest of 3 tables, $169; 9x12 Karistan rug, $189; Duncan Phyfe coffee table, $139; Rock maple drop leaf table and 4 chairs, $399; Mahogany china cabinet, $299; Corner china cabinet, $339; Piano stool, $49; Tea wagon, $199 to $299; Spinette desk, $149; Cedar chests, $129 to $149; Older style bedroom suite complete, $399; Rock maple dresser, $199; Mahogany dressing table, $119; Bunk beds complete, $269; Bedside tables, $16.95 to $59; Students desk, $39.95 to $59; Hoover washer spin-dryers, $89 and $119. Use your Chargex or Master Charge.
PANDORA FURNITURE LTD.
1050 Pandora Ave. 383-6319

FOOD EQUIPMENT
6 FOOT REF BAKERY CASE
$1695
3 DOOR FOSTER FRIDGE $1500
STAINLESS STEEL TABLES
FROM $275
STAINLESS STEEL SINKS FROM
$100
CUTTING TABLES FROM $485
CUTTING BLOCKS $189.50
REF SALAD TABLES FROM $895
SOFT ICE CREAM MACHINES
FROM $1100
MILKSHAKE MACHINES
FROM $350
BUN WARMERS 2D FROM $250
PHONE 386-2811 or 386-1813

HOSPITAL DEMO
DISMANTLING RESTHAVEN
A real good selection of building materials — Bricks, plumbing, and electrical, doors, windows, ceiling tiles — Heating equipment, lumber and misc. items — Sale starts Fri. morning, through July 23, '78. 10461 Resthaven Dr., Sidney. See men on job for best deal.

TURQUOISE DRAPES, 7'X18', with matching 12x15 carpet and undercushions, $160. 3 piece Tangerine sectional chesterfield, $150. Dishwasher, $50. Stereo. Occasional chair, $25. Pole lights. Fridge, $150. Combo electric and oil range, $150. Cement laundry tubs, $45. Easy automatic washer, $45. Wine bottes, 25 cents. Etc., etc. 477-5179.

PS
"THE PLASTIC SHOP"
2105 DOUGLAS ST., 386-1477. ONE STOP SHOPPING FOR ALL PLASTIC PRODUCTS, Industrial Plastics.

MUST GO — USED LAUNDROmat equipment, six—50 lb. dryers, five—30-lb. dryers, four water heaters, extra coils, two extractors, two Zanussi front loaders, all in good working order at closing. 724-0390, Port Alberni.

WRECKING BUILDING 4480 West Saanich Road. Aluminium windows, doors, hot water heating unit, oak floors, used white bricks, oil furnace, copper piping, lumber, 2x10, shiplap, etc. 652-3898. See man on job, 9-5.

KENMORE WASHER AND dryer, deluxe model. Only a few years old, $700 new, top shape, immaculate, $300 or best offer, moving end of month. Stove, fridge, $125 both or best offer. Good working order. 382-7884.

BUILT IN
DISHWASHERS by KITCHENAID
BRAND NAME OVENS
VAC systems by VACUFLO
KENYON SALES 386-1214
24 HOURS SERVICE

VICTORIAN OAK COMMODE. — Stripped, $80. Chain saw, $30. Tent, $15. Captain's chair, $15; Bureau, $10, Stand up lamp, 10. Blender, $10, Girl's bike, $25. Rattan sofa, $80. 3' x 5' mirror, $30. Glass shelves, 25. Brass fire curtain, $20. Etc. 388-7862.

CLOSIING OUT SALE
July 18-22 — Everything must go! China, glass, copper, brass, furniture including display cabinets. Avenue Antiques, 1869 Oak Bay Ave. Open 10-5.

GE HAND AND STAND MIXER, SS bowls, as new, $35; Viking zig zag sewing machine, good condition, $40; 2 bedside and 2 table lamps, $30; laundry hamper, lavender, $5; 385-8397.

JULY SUMMER SALE NOW IN full swing saving 20-50 per cent off, dresses, pant suits, tops, shorts, swim suits, etc. Personalized service. Anna's Fashions, 7105 West Saanich Rd., Brentwood Bay.

EARLY CANADIAN
Oak commode with towel rack, ash commode with candle holder, hunt scene water colours, 84" designer drapes, miscellaneous items. 595-6820.

30 VOLUMES WORLD'S GREATest Literature, $50; 16 volumes Carlisle's Work, $35; 11th edition Encyclopedia Brittanica Morocco with stand, $300. 598-5648.

GENT'S WHITE SHIRTS, SIZE 16. Shoes, size 8, New spring mattress, folding bed, table lamp, 4' fluorescent tubes, floor polisher. 592-6516.

CHROME CARTOP BASKET CARrier $25; 3 piece blue luggage (wheels) $39; 2 piece tan luggage (wheels) $35. All new condition. Phone 598-6669.

ADMIRAL 17' FRIDGE, LEFThand door, cantilever shelves, butter cosditioner, 192 lb. freezer capacity, $350. 479-5924.

TIFFANY-TYPE HANGING lamp, like new, new $400, $200 firm. Short black mink jacket, $200 or best offer. 385-9019.

BOOK SALE
Pocket books, 3 for 25c, comics 5c each, Snowden's Books, 619 Johnson St.

REFRIGERATORS
Admiral gold new, 10 cubic foot, manual defrost, wholesale price, $275. 595-3261.

WATERBEDS
478-7345 DAY OR NIGHT

Office Desks
New, private. 656-5929

CHAINSAWS
Alf Becker and Son Ltd.
2981 Tillicum 384-6414

OIL FURNACE, TANK AND ducts, $100; space heater, $30; Maple flooring, 1,000 plus square feet, $100, 477-7015, 112-743-5368.

ELECTRIC LAWNMOWER, ONE year old. $50; Gendren pool table, full size, good condition, cues and balls, $100. 656-2526.

BLACK AND CHROME CARD table and four chairs, $100. Black and chrome lamps, pair, $150. 479-4829.

ALUMINUM CANOPY FOR IMport truck, insulated, storage space, cargo door, excellent condition, $400 or offers. 656-5404.

RADIO CONTROLLED GLIDER, cars and radio. Please phone 478-7203.

EUROPEAN HEALTH SPA MEMbership for sale, please call Mrs. Fenton, 477-3205.

WHEELCHAIR IN EXCELLENT condition $200. Phone after 5, 479-5172.

OPEN TO OFFERS ON NORMAN Wade Drafting table, Mutoh Track Drafter. 652-3049.

TWO GOOD QUALITY LOVEseats, older model fridge in good working order. 656-6484 evenings.

ONE COMPONENT STEREO. Dresser. Two pound down sleeping bag. 383-2887.

EMPTY GALLON AND ½-gallon bottles. 478-0083.

22 CU. FT. DEEP FREEZE, $225. 384-3814 after 5.

FOR SALE: HOUSEHOLD ITEMS and furniture, 382-9043.

100 MISCELLANEOUS FOR SALE

ADMIRAL COLOR TVs
20" deluxe table model, fully guaranteed. $398
26" Deluxe Full Console $598.88
$8.82 down and 36 pay'ts at $23.67
26" Deluxe Full Console, Credenza model, Elec. remote control. $788
$7.40 down and 36 pay'ts at $31.31.
Many other models and styles!

ADMIRAL FREEZERS
7 cu. ft. 262 lbs. capacity $228
18 cu. ft., 622 lbs. capacity $298
$2.90 down and 36 pay'ts at $11.83
26 c. ft., 924 lbs. capacity $389
$8.45 down and 36 pay'ts at $15.27
Terms quoted on approved credit

ADMIRAL APPLIANCES
Built-in Dishwashers from $268
Push button port dishwasher $348
2 speed HD auto washer $358
HD automatic dryer $248.88
18 cu. ft. side-by-side fridge $688
30" auto. range, rated best $358
30" with black glass oven $378
30" self clean oven range $448
12" AC-DC portable TV $108
Micro-range, top model $598

FURNITURE VALUES
Single Pedestal Desk $79.95
Loose cushion sectional $568
7 pc. deluxe kitchen dinette $168
7 pc. deluxe swivel dinette $298
5 pc. rock maple dining set $399
Maple corner china cabinet $398
Colonial sofa and love seat $488
3 pc. solid wood coffee table $188
King size decorator headboard $89
Big colonial sofa and SW rocker $598
Shop where you please but buy at
The Traders
388-6264 715 Finlayson
Open nights 'til 9 p.m.
Sat. 'til 6, Sun. 12-5

KILSHAWS
1115 FORT
Cash Guaranteed
APPRASALS for Sale Purposes
AUCTIONS
Friday-7:00
Kilshaws Auctioneers Ltd.
384-6441

Mel's BARGAINS
USED FURNITURE
2 pc. floral chesterfield suite, $150. Pair single radio headboards, $25. Desert sand dresser and mirror, $90. 3460 Quadra, 384-3152. Chargex available, we also buy.

DEMONSTRATOR, DISPLAY and scratched Sunbeam and Oster appliances. Great values on lawn mowers, grass clippers, mix masters with dough hooks, frying pans, heavy duty blenders, self-cleaning irons, toasters, and slow cooker. A few reconditioned mowers in stock now. Sunbeam gas, smoker and wagon Barbaques $59.05 to $209.95. Special on Electrolux vacuum bags, 3 for 49c. 20" electric fan, for home or office use, $31.99. Sunbeam Appliance Company, 912 Pandora Ave., 383-8543.

ADMIRAL PORTABLE DISHwasher, $85; Simmons hide-a-bed and chair, good condition, $250; 5 piece dinette set, $30. Good selection of used refrigerators starting at $89.95.
The Traders
388-6264 715 Finlayson
Open nights 'til 9 p.m.
Sat. 'til 6, Sun. 12-5

EATON'S WAREHOUSE STORE
749 View St.

JEWELRY
AUCTION
TUESDAY 7 P.M.
Incl. Stick Pins, Pocket Watches, Peridot Brooch and Many More interesting Items.
LUNDS
926 FORT 386-3308

MOVING — MUST SELL — GYM Dandy swing set, $50; approximately 50' green chain link fencing, $25; car mirrors for towing, $10; two trikes, 12" — $5, 16" — $10; 2½x2½' spring footstool, $50; Sunbeam electric lawnmower, $50; round kitchen table and four chairs, $50; electric strin potter's wheel, ideal for sitting or standing, $200. 598-3706.

MOFFAT
ACTIVE FURNITURE
566 DAVID 382-8274
16 cu. ft. chest type freezer $298.00
TERMS AVAILABLE

UPRIGHT FREEZERS
12 cu. $349.95; ACTIVE FURNITURE DISTRIBUTORS, 566 David St. 382-8274.

UNIVERSAL TRADING CENTRE 584 Johnson, Upstairs Warehouse. Bargains. Tools, furniture and fridges, curios, glasswear, pictures, stereos, cameras and jewellery. 383-9512. We Buy, Sell and Trade.

MIRROR BACKED SIDE BOARD, $150. Pair matching green swivel rockers, $75. 6 pc. arborite dinette, $60. Drop front desk, $95. Mel's Bargain, 3460 Quadra, 384-3152. chargex available, we also buy.

WINDOWS, WINDOWS
27X48, wooden storm windows, suitable for greenhouses, cold frames, closing in porches, $6 each, discount for quantity. 479-3197 or 479-3132.

SET OF ENCYCLOPEDIA BRItannica, 1972, including yearbooks. Offers. One boy's ten speed, one boy's 5-speed bicycle, $60 each. All items like new. 386-9698.

ONE-YEAR-OLD TOP OF THE line Adanac pool, 15', filter skimmer, vacuum, heavy vinyl dome, $1,200 firm. 8'x10' greenhouse $150. 4'x8' utility trailer $65. 642-5144.

INCINERATOR BARRELS, $6 DElivered, screens and covers, extra. Old barrels removed, reasonable. 479-4067 after 6, before 8 a.m.

BRAND NEW PANASONIC MIcrowave list price $429 selling for $225. 388-5619.

9X12 GREEN SCULPTURE CARpet, $95. Sklar hide-a-bed, $325. 382-1104, or 385-4886.

GOLD COLONIAL SOFA, NEWLY recovered, $100. Roll away cot, $12. 386-6873.

DOWN-FILLED SLEEPING BAG (new). Offers between 5 and 7 382-0605.

HAMILTON HOPS AND GRAPES
WINE AND BEER SUPPLIES
464 A Burnside Rd. E. 388-4511

FREEZER. GOOD CONDITION chest type $100 or best offer, 658-1185.

30 GAL. AQUARIUM AND stand, all accessories, $100. Deluxe Gendron baby stroller $30. 383-4973.

BRASS BED, 7'X3'X4" THICK cedar table with bench and miscellaneous items. 384-0256.

THE KEY EXPERTS
PRICE'S LOCK AND SAFE LTD.
847 Fort Street 384-4105

CHESTERFIELD AND CHAIR, $90. Large deep freeze, $250. 474-2435.

12 CUBIC FOOT WESTINGHOUSE freezer. Gold colour. $200 or best offer. 388-5238 after 5 p.m.

KINGSLEY PRINTING MAchine, $1000. Contact 388-5732 days, after 5, 382-6735.

UTILITY TRAILER, GOOD CONdition. First $75. 478-2044.

12 X 12 2-BEDROOM ALUMINUM frame tent. Phone 478-2506.

9' HAWAIIAN TI PLANT, $125 OR best offer. 384-7517

COLDSPOT, 15 CUBIC FEET, frost free fridge $250. 384-6615.

45-GALLON OAK WHISKEY BARrels, good condition. $15. 383-1328.

10 CUBIC FOOT FRIDGE, $75, ideal for summer cottage. 382-9458.

100 MISCELLANEOUS FOR SALE

An Ugly Job
Removing paint and varnish with messy chemical strippers. ALADDIN can do it for you. Furniture, window frames, doors, metal etc. carefully and inexpensively stripped of old paint and varnish.
ALADDIN FURNITURE STRIPPERS
"The beautiful people with the ugly job"
ESTIMATES
356 Bay 383-2533

Village Auction
OFFERS
Free appraisals — Immediate cash purchase — Prompt consignment
ON
Complete household clearances. Estates Sales, antiques, tools, office equipment, insurance claims, etc.
Serving People Through Auction
966 YATES ST.
382-3242

ANTIQUES, WARDROBES, treadle sewing machines, sideboards, chaise lounge, used modern furniture, oak dining suite (matching)-5 chairs, 1 captain's $675, chrome table and chairs, older style loveseat, typewriter desk, appliances-large and small, books, china, baby items, stereos, tapes, reconditioned bicycles, lawn-mowers, garden tools, mechanic's tools, ceramic tiles, carpets. Numerous miscellaneous items. Bills Bargain Barn, Craigflower and Tillicum, 384-5253, Tuesday through Sunday.

Roasted yourself on that vinyl car seat lately? Beat the Heat with sheepskin car seat covers. Prices start at $35. MERINO. Lower Commerce Mall, 1175 Douglas St. next to View St. Parkade. 388-6651.

SOLD
Our store at Glen Lake has been sold. Everything must go at clearance prices. Sofas, chairs, tables, lamps, dining room suites, bedroom suites, TV, stereos. Tillicum Furniture, 2612 Sooke Rd., near Jacklin Rd., 478-0522.

MUST SELL MY WALNUT DINing table and six chairs. Kitchen table set. Hostess chair. Chest of drawers. Dresser with mirror. Low book shelf. Child's solid mahogany desk and chair. Single box spring and mattress, with headboard. Colour TV. Black and White TV. Bike. Vacuum cleaner. Lamps. Lawn mower. Washer. Four 250x15 Michelin radial tires. 385-5475.

SINGLE BED, LIKE NEW. Spanish bookcae. Black and white console TV. Green velvet chair. (Brand New). Brown and gold sofa. Floral armchair. GE Steam iron. Small colonial lamp. Brand new breadbox. Brand new board heater. 383-9479, days or evenings.

MOVING SALE: REMINGTON typewriter, $50; 5 speed bicycle, $50; Men's cord coat, $50, size 7½ English riding boots, $20, Ladies wool duffel coat, $50; snow tires for '59 VW, $35; Wooden buffet, $10; arborite table, $10; wooden table $5; childs driftwood bed, $10; 596-6969.

IRONRITE MANGLE, IN ROLLaway cabinet, both ends of shoe open for easier ironing, white enamel cabinet, excellent condition. $100. Phone after 5 p.m., 656-5358.

STORE EQUIPMENT
MUST SELL
40' Cheese Deli Produce Case and 3 Phase compressor. 12' Freezer, $500 obo. 478-6050 after 5.

MOVING TO APARTMENT: PROfessional 10x10 trampoline, $400; pool table, $200; salon hair dryer $100; Sears sit-on mower, $300; 15x30 Sears pool and filter, $300. 592-4571.

TOP QUALITY PARTY AND COPper cookware at wholesale prices. For free catalogue write to E.D.L., P.O. Box 636, Victoria, B.C., V8W 2P7 or call 388-4417.

CACTII SALE
New shipment just arrived. Plantarium. Lower Commerce Mall, next to View Parkade. 383-6222.

FRAMING GUN, ELECTRIC compressor and 200 foot hose. $900. 3 new thermo windows, $40 each. Four square split shakes 18" $120. Phone after 6 p.m., 479-2920.

WESTINGHOUSE DISHWASHER; built-in, good condition. $125. Big round brass light fixture $150. Other miscellaneous items. 388-5619.

USED
2 door fridge, $285; 30" range, $275, harvest gold, good condition. Echo Furniture, 704 View St. 384-2214.

FOR SALE — COMPRESSOR, APprox. 10 CFM, 2 pistons, single stage, $150. 2 h.p. electric motor, 220-volt compressor rated, $150. 478-6006.

RUG, 9X12 PURE WOOL, woven, earth colours, new $500, asking $225, perfect condition. Gold velvet loveseat, down cushions, $175. Evenings, 383-3527.

KNECTEL BOOKCASE BED, boxspring and mattress, 4-drawer chest, $400. Portable apartfent size pool table, $85. 721-3461.

USED CARPETS, INTERIOR doors, exterior combination door, radial arm saw, 10". 388-5464 No. 541.

TWO CHESTERFIELD SETS. One Lazy Boy, One female boa constrictor, one Cogswell rocker, lamps, miscellaneous. 478-7566.

NCR CASH REGISTER, $200. Champion spark plug cleaner, $15. Ford 240 6 cylinder engine parts. 477-4148.

GENUINE BLACKFOOT TIPI, AS new, 18'x18'x18', delightful for camping or garden, $450 complete. 477-6164.

HIDE-A-BEDS, SAVE UP TO 100%, used and custom recovered, misc. 385-8385, 388-6275 pager 877 anytime.

WONDERING WHO
Repairs Garberators? We do!
HASTINGS APPLIANCES SALES
2100 DOUGLAS 386-7734

WASHER-DRYER, $200. FRIDGE, $75. Stoove, 4 plate, $30. Ladies bike, $30. Plus miscellaneous. 477-9910.

HAVE PURCHASED SEARS KENmore fridge, selling 110 Volt dryer, new condition $110 or offers. 388-5419.

GENERAL ELECTRIC APARTment size fridge, excellent condition, $95; stove, $45; 383-3309.

Put Some LIGHT in your life with a SKYDOME from The PLASTIC SHOP 2105 Douglas St. 386-1477.

MCCLARY EASY WASHER AND dryer. Gibson fridge freezer $170 or offers. Call 598-3640 after 6 p.m.

EUREKA UPRIGHT VACUUM, year old, cost $150. Sell for $75. Perfect condition. 595-2787.

OUTDOOR INCINERATOR BARrels. Ready for use, $5.95 delivered. 383-1328.

10" DEWALT RADIAL ARM SAW, 8' of mahogany bifold doors, 384-5154. 8-5 p.m.

COMPLETE SET OF SLINGerland drums for sale, $1400 new, sacrifice for $900. 478-2104.

4 NAILING GUNS PLUS compressor with hose, like new. 652-2701 anytime.

KENMORE WASHER SPIN dryer, as new; 22 gallon hot water tank; kitchen table. 474-2684.

OLDER 13 CU. FT. VIKING fridge, clean and good condition, asking $80. 478-5823.

AUTOMATIC CLOTHES DRYER, 12 years old, working condition $50. 4[illegible]-9434.

FOR SALE SUPER 8 MOVIE camera and projector. New condition. Call after 6. 384-8773.

CHAIN SAW STIHL 041AV 21" bar. 4 months old. Tool kit. Excellent condition. $285. 385-2303.

FRIDGE AND STOVE, $275. 3M overhead projector (new) $175. 477-8255 after 6 p.m.

TWO OLD TELEPHONES, NEW deluxe highback van seats. 652-5757.

SLENDER BENDER TUMMY Trimmer and new 5-piece kitchen suite. Phone 384-0431.

HOOVER WASHER AND DRYER, $150; 12x14 tangerine sculptured rug, $85. 383-1287.

REGIONAL APPLIANCE
SERVICE guaranteed, sales parts.
386-3117 464 BURNSIDE E.

100 MISCELLANEOUS FOR SALE

COLWOOD SELLOUT SALE
Used bricks, new aluminium windows, trailer axles, lumber 2x4's. Selection of plastic plumbing pipes. 20 cases of 2 cycle oil. 478-8361, 2994 Jacklin Road, 9-5 daily.

PORTABLE TELEVISION, black and white. Asking $100. In good condition. Set of World Book Encyclopedias, and Childcraft, with walnut stand. Asking $250. 479-3690.

MILLER 35S WIREFEED welder with spot timer. Miller LMSW 52T spotwelder. Pedestal grinder. ¼ by 4 shear. Quantity Bosch 16 ga. metal shear, Tubing, benders. 479-0044.

DOUBLE BED, 1 MONTH OLD, sofa chair, kitchen table and 2 chairs, lamps, misc. items. Moving to Europe. Must sell. Ph. 385-9486 between 9 a.m. and 1 p.m.

NEW MISCELLANEOUS TRAILer hitches in stock. $20. Coupers $5. Equalizer and custom hitches installed. 386-3264. Edwards Welding Ltd.

4-PIECE BROWN AND BEIGE chesterfield suite, 8-piece dining room suite, RCA electric organ, gold fridge, stove and dishwasher, brass fire dogs. 658-8752.

LLOYDS AM-FM STEREO AND 2 speakers, $95; 17" Black and White portable TV, $50; TV video game, $35; Rocking chair, $65; 652-2683.

ONE TRAILER TIRE AND RIM 4.80x4.00-8 $20. Two used trailer tires 4.80x4.00-8 $20. One sandbeige bathtub and fittings RH $20. 658-5356.

SMALL OFFICE DESKS IN GOOD condition. Walnut finish, 3'6" top, 3 drawers, $50.00 each. 598-3321.
JACK MEARS OAK BAY REALTY LTD.

Fluorescent Lights
Doubles 3 and 4 tubed $7.35 to $16.80. 388-9079.

VIKING 13 CUBIC FOOT AVOCAdo deep freeze. Nearly new. $250 cash or best offer. No room in new apartment. 382-5872 after 7 p.m.

APT. SIZED KENMORE, washer-spinner, good condition, $60; Drum Garder, $60, 45' floor frame loom, $35, 386-3998.

JAM JARS $1.25 PER DOZEN. Camp cot $4, Metal bed $15. Iron bed $75. Framed bevelled mirror $35. Large trike $10. 598-5867.

30" STOVE, WITH CONTINUOUS clean oven. 13 cubic foot frost free fridge, coppertone. $450. Modern wringer washer, $50. 578-3684.

CHAIN LINK, SUPPLIED AND installed. 388-6275 pager 806, 642-3152.

7.2 CUBIC FOOT SEARS KENmore deep freeze, $160. Call Dave, keep trying! 595-1867.

RCA VICTOR 2-SPEED, 3-CYCLE washer, good condition, $150. 382-1007.

NATIONAL CASH REGISTER, 1920, floor model, 5 drawers, $800 O.B.O. 478-7698.

BUNK BEDS, NO MATTRESSES, $20; single Hollywood bix spring and mattress, $20; 652-1875.

TWO WOODEN GARDEN, lounge chairs. One $40, one $50. 385-6453.

9X12 PLAIN GREEN RUG, VERY good condition, $60. 515 Cook.

CHILDREN'S SAND BOXES, 4'x4'x8" with sand. $20 delivered. 383-0974.

PROPANE SWIMMING POOL heater, 1-year old, $250. 478-3464.

CHAR-O GAS GRILL, AS NEW. 598-1495.

BEAUTY EQUIPMENT FOR 6-opertor salon. 385-0709.

WEDDING DRESS, MEDIUM, hand-made. Best offer. 382-4361.

10 CU. APT. SIZE FRIDGE, $150, 384-5014.

KENMORE STOVE, $135. Bureau and mirror, $35. 595-5380.

UTILITY TRAILER, $300. 477-7004.

HOOVER SPIN WASHER. PHONE 386-8629 after 5. $100 or best offer.

SPA LIFE MEMBERSHIP, $350. 598-7403

8' TRUCK CAP, MOLDED FIbreglass. 474-1924.

101 CHILDREN'S MISCELLANEOUS

NEW CHILDREN'S FURNITURE, factory prices 370 Gorge Rd. East. Atlas Cabinets, 388-6814.

DELUXE ROCKING HORSE, heavy duty springs, excellent condition. $40. 385-1066.

WANTED: USED TRICYCLES IN good working condition, 384-8058. evenings, 477-8259.

GENDRON STROLLER NEAR new condition $30. Call: 383-3518.

103 MISCELLANEOUS WANTED

THE SALVATION ARMY Needs your re-usable clothing, furniture and household goods. "Help us to help others." Family Thrift Stores, Victoria, Sidney and Langford. For pickup — 386-3295.

Robinson's
CASH!!!
FOR USED GUNS
1307 BROAD 385-3429

WE BUY
Used furniture, TVs and appliances for cash. Mals Furniture, 385-2435, 1821 Cook.

RANGES LESS THAN 12 YRS. old. Kenmore, Inglis, Whirlpool, Speed Queen, Simplicity washers, nearly all makes dryer and square corner fridges. 478-6000 or 478-5449.

SQUARE DEAL BUY
Aluminum — lead — copper — brass—BEER bottles—pop bottles. 383-1221, 1126 Hillside. 383-1601

HIGHEST PRICES PAID FOR all your household items. Universal Trading Centre, 584 Johnson St., 383-9512.

COLLECTOR PAYS $25 EACH for old Seltzer syphon bottles and old tin trays with advertising; less if damaged. 598-6904.

WANTED: ANY OLD FASHioned furniture, jewelry, clocks, clothing, toys, etc. Anything old. 595-7918.

WANT. MODERN BEDROOM, living room and dining suites. Suit new condominium. 477-7750, 383-5524.

WANTED — LIVING ROOM FURniture for executive home. Must be attractive, appealing and in excellent condition. 721-5358.

$ MONEY PAID $
Books, comics, magazines, Snowden's Books, 619 Johnson Street, 383-8131.

WANTED: SALEABLE ITEMS for Oak Bay Soccer garage sale. 382-4480, 386-6693.

DINING TABLE, SOLID MAHOGany or oak, 6' long, oval shape, reasonable. 477-1300.

SQUARE FRONTED REFRIferators, freezers, dryers washers, working or not. 592-4222.

OLD CAR BATTERIES, RADIAtors, copper, brass, lead, 383-1328, 526 David.

WANTED: USED INEXPENSIVE paint sprayer outfit, just for home use. 477-3568.

WANTED 8' CANOPY FOR PICKup truck plus 4 wooden chairs plus one [illegible]-a-bed. 382-4875.

WANTED: SMALL CREAM SEPArator. Good working condition. Phone 112-743-2541.

WANTED: BAR STOOL, PHONE 598-2164 evenings or 595-5432 11-5 p.m.

WANTED: JACK FOR VW VAN. 595-7435. Call 5-7 p.m.

SOMEONE TO MAKE GLASSES from bottles. 598-5867.

SELL OLD BOOKS TO THE Haunted Booksap, 382-1427.

CASH FOR BOOKS IN GOOD condition. The Book Mine. 385-1722.

8 AND 9 PIECE OLDER DINING suites, reasonable. 478-6000.

WANTED: BUNK BEDS, GOOD condition, reasonable. 382-3666.

OLD POSTCARDS. PLEASE CALL 595-7567 or 383-8311.

103 MISCELLANEOUS WANTED

HIDE-A-BEDS ANY CONDITION, will buy or haul away free. 385-8385, 388-6275 pager 877 anytime.

HOME CRAFTS NEEDS DOLLS and stuffed toys for resale. Write Home Crafts, Box 462, Brentwood Bay, V0S 1A0.

WANTED OLD DINING ROOM table, and chairs. Buffet. Bedroom set. Kitchen cabinet with drawers. 382-1997.

A FEW ROLLS OF 15X48 FIbreglass insulation, 598-6228 before 8:30 a.m. or after 5.

WANTED — ELECTRICAL stairway elevator, 656-1065, after 5 p.m.

WANTED GARAGE TO RENT for storage of car, for repairs 385-0207.

WANTED: SOLID WOOD BOOKcase, 5½' tall, 3½' wide, 592-0281, evenings.

PRIVATE PARTY WANTS TO buy old cut glass or crystal. 595-8496.

FRIDGES AND FREEZERS bought. 598-7422. All-Temp.

109 MISCELLANOUS TO RENT

TYPEWRITERS
Student rentals, manual $9 per month, $25 for 3 months, electric, $25 per month. City Office Equipment, 386-8396.

SAWYER SEWING CENTRE
RENT TO OWN — Domestic and Industrial sewing machines
740 FORT 388-4728

MONTH TO MONTH
Piece or Group
CAMOSUN FURNITURE RENTAL
942 Fort St. 383-3655

ONE CAR PARKING SPACE 800 block Broughton St. $30 per month. 385-5513.

112 WANTED TO RENT MISCELLANEOUS

WANTED: TWO ROOM OFFICE with sink for medical professional. 384-7746.

115 SWAPS

SKI BOAT, 15' HOUSTON GLASScraft, 50 horse Merc, full convertible top, excellent running, on trailer, $2650. Will take car or truck in trade. Shawnigan 112-743-4673.

'64 FARGO ½-TON, GOOD MEchanical condition, new electrical system, radial tires but body rusted. Sell or swap for fully enclosed "U-Haul" type trailer, 479-0044.

TRADE OR SELL — 1974 CHEV Malibu Classic, 350, power steering, power brakes, for ½-ton, ¾-ton or van of equal value or $2800. Excellent condition. 479-0884.

FOR SALE OR SWAP 4'X6' COVered utility trailer. Spot stapler with staples and spiker with spikes. Best offer. 478-7425

COLOR T.V. ANTENNA (VALUE $300), Sunbeam twin-blade electric mower with 50' cord. For small boat or cash. 478-8055.

WANTED BOSTITCH NAILING outfit. Trade '67 Chev truck plus cash for drywall job or cabinets. 478-7296.

WILL TRADE 26' CABIN CRUISer for motor home. 479-3471 evenings.

TRADE '77 FURY SALON FOR smaller car. Like new. Numerous extras. 388-7797.

116 COINS and STAMPS

COMMONWEALTH STAMPS GAlore in our postfree summer flyer. Outspan West, Box 48415, Bentall Centre, P.O., Vancouver V7X 1A2.

117 ARTS and ANTIQUES

JULY ANTIQUE
AUCTION
For consignment to this or Subsequent Sales Please contact JOHN BOYLE.
LUNDS
925 FORT 386-3308

ELEGANT MAHOGANY 19TH Century bureau bookcase, oak dower chest and corner cupboards, solid mahogany Regency style dining furniture, etc. Quality first at the Island Gallery by the Oak Bay Theatre, 598-5534, Tuesday-Saturday.

OPEN HOUSE — POTTERY STUdio wheel thrown stone ware, porcelain miniatures under $5, English antique furniture, chime clocks, buffets, quality pieces, reasonable prices. 656-4917.

HIGHEST PRICES PAID FOR quality antique furniture oriental rugs, clocks, paintings, etc. David Robinson Ltd., 1019 Fort, 384-6425.

MODEL OF BLUENOSE schooner ⅛" scale fine detail, ideal for office, den, restaurant, etc. Best reasonable offer. 388-5395.

JOHN'S STORE ANTIQUES
Come and see the beautiful display at 262 Old Island Highway.

117 ARTS and ANTIQUES

FURNITURE REPAIRED. ANtiques our specialty. 478-2539.

120 GARDEN SUPPLIES

GARDEN FISHPONDS
Easy-to-install, unbreakable fiberglass. Approx. 4'x7'x21" deep.
$169
ALPHA FIBRGLASS MANUFACTURING,
10218 BOWERBANK RD., SIDNEY 656-5121

SELF PROPELLING REEL lawnmower, 21" cut, cost new over $300, will sell $130. Phone between 7-8 p.m. 479-3066.

8 HORSEPOWER BOLENS GARden tractor, with 48" rotary 3 blade mower. Good shape. $650, or offers. 652-1562.

PENDRAY FARMS, COW MAnure, 6 yards, $42, delivered. 477-2702.

Fertilizer

SAANWOOD FARMS LTD.
Cow manure, 652-2026 or 652-1743. No Sunday calls, please.

Plowing, Rotovating and Cultivating

DON'S TRACTOR SERVICE
477-3913
We rotovate, plow, cut grass and brush also, loading and hauling.

COOPER-RHOADES TRACTOR SERVICE
478-3143 or 477-5167
Grass or brush mowing, rotovating, loading, haul'ng, lot cleanup.

385-8198
4 BROTHERS — ALL AREAS
FREE ESTIMATES — ANYTIME
Rototilling, new lawn preparations, etc. See our ad under gardening.

TED'S TRACTOR SERVICE
478-4059 or 478-1490
Rotovating, leveling, Hay cutting.

Topsoil, Rocks and Fill

SCREENED TOP SOIL WITH MAnure and sand, $13 per yd. Minimum delivery 6 yds. Sterilized potting soil by bag or yd. E. Nixon Ltd. Office 385-4431, Yard 478-0511, Nights 479-1937.

TOP QUALITY SHREDDED TOP soil, mixed with sand and manure, 10-14 yard loads. $8.75 per yard. Smaller amounts available. Peninsula Bulldozing. 479-1884.

DON'T BE DISAPPOINTED. TRY our shredded black virgin soil, its weed free and excellent for lawns and gardens. 383-1532 anytime.

BEAUTIFUL TOP SOIL FOR gardens, lawns, landscaping. $10 a yard, anything over 15 yards $8 a yard. Delivered. 382-1180, 479-0927.

BY SACK FANTASTIC BLACK peat soil. Open 7 days a week. 382-2843.

SMALL ORDERS 1-3 YARDS TOPsoil, sand, gravel. Weekday delivery. Phone evenings 478-1000.

125 PETS AND SUPPLIES

ONE LEFT, RED, FEMALE DOberman Pinscher puppy, $100. 642-4496.

GORGEOUS, FLUFFY HALF SIAmese kittens. Free. Call after 5, 385-4128.

FRIENDLY 4 MONTH OLD FEmale cat. Good with children. Free to good home. 656-5457.

THREE-YEAR-OLD MALE CAIRN Terrier with papers. Very friendly, $100 to good home. 592-1776.

CARDIGAN WELSH CORGI PUPpies, 1 male, 2 females. Ready to go to loving homes. 652-3885.

FREE. ONE YEAR OLD FEmale border collie. To good home. Must have a yard. 386-6292.

QUIET REFINED, DIGNIFIED little kittens, desperately require good home. 382-7060, 595-3398.

ONE PUREBRED BASENJI, 6 months old. Free to good home. 383-0084.

TWO BLACK FEMALE KITTENS. Free to good homes. 478-1316, after 5.

FREE KITTENS TO GOOD home. 598-8772.

FREE SPAYED FEMALE CAT to good home. Phone 652-3714.

3 FEMALE COCKAPOO PUPpies, $10 each. 524 Wilson Street.

SHELTIE BITCH PUPPIES, 3 months, innoculated. 656-2330.

ONE BLACK MALE PART TONcanese $15. 652-2417 or 652-3553.

TWO TONCANESE KITTENS $45. 652-2417 or 652-3553.

3 SMALL BREED PUPS, 3 large dogs. Kittens. 479-5868.

FREE KITTENS TO GOOD home. 5 weeks old. 383-4451.

FREE TO A GOOD HOME: beautiful healthy kittens. 385-7992.

FREE KITTENS, 12 WEEKS, trained, 31 Bushby, 383-3528.

FOR SALE: PUREBRED SEAL Point Siamese kittens. 384-9563.

125 PETS and SUPPLIES

PUREBRED GOLDEN RETRIEVer puppies, good pets, hunting, and show dogs, $175. Includes papers, tattoos, shots, ready for new home August 11th. Phone Duncan, 748-8805 evenings and weekends.

REGISTERED ENGLISH springer spaniel pups, three males, one female, liver and white, good hunting stock, show dogs or family pets. Phone 752-9935.

GREATER VICTORIA ANIMALS' Crusaders, help save a life. Abandoned kittens need loving permanent homes. Abandoned mothers also. 386-9832.

FREE TO GOOD HOME, PAIR of lab-Samoyed-Shepher, males. Gentle disposition, good watch dogs, 1 year old. All shots. 477-9910.

SUPER TOY CHIHUAHUA CROSS pups, plus tame white rat and home. Also animal travel cage for sale. 386-3982.

REGISTERED BRITTANY SPANiel puppies, top bloodlines. Box 123, Fort Langley, B.C. 534-2862 after 5 p.m.

MINIATURE POODLES, REGIStered, show or pet puppies, top quality, males and females, black. 743-2493.

SPRINGER SPANIEL, 5 MONTHS old, female, has had shots. Preferably to good country hoime with children. 479-8640 after 7 p.m.

PUREBRED LABRADOR PUPpies for sale, champion stock, call 478-3123 between 5-7 p.m. weekdays, anytime Sat. and Sun.

WILL GIVE YOU FOR GOOD home my pet cat. Call in person only 9-5 p.m., 6673 Sooke Road, Sooke Fashions, Sooke.

FOUR YEAR OLD REGISTERED yellow lab needs loving country home, gentle with children. 658-8880.

NORWEGIAN ELKHOUND MALE puppies, registeredd. Good watchdogs and family companions. $185. 592-3988.

QUALITY PEDIGREE CALIFORnian does, 4 months, from excellent producer reasonable. 656-4296.

REGISTERED ENGLISH cocker spaniel puppy. Female. 3 months old. Black and white. Show quality. 474-1382 after 6 p.m.

WE ARE MOVING AND NEED A home for an 18 month old tabby cat. She is spayed and has had all shots. No charge. 478-0405.

VARIOUS SIZED AQUARIUMS, fully equipped. Call after 5 p.m., 382-8628.

COLLIE PUPS, REGISTERED, shots, tatooed, 1 male tri, 1 female tir, $200. 652-2566.

MOVING, 2 BLACK AND WHITE female kittens, house trained, need good home, 382-1561.

BUYING A PUPPY? CALL VICtoria City Kennel Club "Watchdog" for advice. 385-2233.

DOG GROOMING BY CERTIFIED groomer. Pickup and delivery. 478-5262 or 478-2714.

TWO FEMALE RABBITS WITH A good pen, free to a good home. 386-9577.

REGISTERED GERMAN SHEPherd female puppy, 8 weeks. $200. 385-6067.

ADORABLE HOUSE TRAINED kitten and mother. Free to good home. 385-3616.

TROPICAL FINS AND FOLIAGE
2719 Quadra St. 385-1000

DELIGHTFUL KITTENS SEEK happy home. 477-0239.

PUPPIES! FREE TO GOOD homes. 474-2682.

FLUFFY KITTENS FREE TO good homes. 388-5468.

127 CHICKS, POULTRY HATCHING EGGS SUPPLIES

50 HEALTHY 18-MONTH-OLD Golden Comet layers. Sale Sunday July 16th. 5112 Del Monte. 658-8401.

ROLLER PIGEONS, BEAUTIFUL colors, good performers. 656-2984.

ONE YOUNG ROOSTER FOR sale. 477-0239.

128 LIVESTOCK SUPPLIES AND EVENTS

MUST SELL, 6-YEAR-OLD REGistered thoroughbred mare, 656-4428, 656-2141.

WHITE ROSE PIGGERY, YORKshire Boar service. Pick up and delivery, 478-5153.

TRADE TYOUR HORSE TRAILER for my car, truck, travel trailer or home. 474-2154.

WANTED USED ENGLISH SADdle, up to $150. 385-9378.

TOP QUALITY HAY, $1.75 PER bale, free delivery. 653-4556.

BARRY ALLEN HORSESHOEing. Phone 478-5278 anytime.

GRASS HAY FOR SALE. 1583 MT. Newton X Rd. 652-1078.

128 LIVESTOCK SUPPLIES AND EVENTS

JOHN MacNUTT TRUCKING
Sawdust—Shavings—Hogfuel
LARGE OR SMALL LOADS
479-6560 479-1908

½ HIGHLAND ½ WELSH 13½ h.h., 5-yr-old bay gelding. Good conformation. Trained English and started over jumps. Good show and Pony Club prospect. Imported blood, $450, 754-1806.

REGISTERED QUARTER horse, well schooled, shown on A.Q.H.A. quarter horse shows. Phone Jennifer, 658-5135.

SHETLAND WELSH PONY, 5 years old, well trained, but has been in pasture, offers. Phone 478-5466.

ENGLISH SADDLE, $70; BRIDLE, $20; standing Martingale, $15; Numna, $15. Phone after 5, 652-1866.

SAANICH 4-H HORSE CLUB, Junior Schooling Show, riders 19 and under of January '78. For information phone 479-1458.

SCOTTSDALE STABLES NEXT to Thetis Lake Park, complete board for your horse, plus miles of trails. 478-9969.

BEST BUY
Beautiful grass hay $1.25 per bale. Worth your while to rent a truck and pick it up. 652-1636.

VANCOUVER ISLANDS FIRST All Appaloosa Horseshow, August 26th, 27th. Saanich Fairgrounds. Information, 479-6583 evenings.

3-MONTH-OLD GOAT BUCKS, milk and grain fed. 479-3551.

WEANER PIGS, PLUMP, LONG type, for sale. 479-8490.

OAT HAY $1.50 PER BALE IN the field. 656-1263.

WEANER PIGS, $50
479-4545

QUALITY HORSE HAY, PLUS cattle hay for sale. Phone 652-3014.

130 HEAVY EQUIPMENT and MACHINERY

20' FIFTH WHEEL FLATBED, ideal for hauling hay, machinery, etc. Can carry 14,000 lbs. Has hydraulic and vacuum brakes, new tandem undercarriage, new tires, hydraulic and electric power tailgate tilt. 478-6438, 592-0690.

FLATDECK GOING TO PRINCE George, Burns Lake, August 1st. Looking for load to 8,000 lbs. 382-7561.

'72 HAYES, HIGHWAY LOGGING truck, rebuilt trailer, good rubber, 350 Cummins, 479-2378.

1965 MACK, NEW RUBBER. 90,000 on new motor. Spare transmission, injectors etc. $7,500. 478-8026.

WAGNER AIRLESS SPRAYER for sale, commercial application. 385-0634.

WANTED TO BUY OR RENT, 450 bulldozer. 477-2925.

1971 TANDEM DUMP TRUCK, 225 Cat. Good shape. $10,000. 746-7597.

135 FARM IMPLEMENTS

HABITAT'S EQUIPMENT CENTRE
944 GOLDSTREAM AVE.
478-0811 DL-0078A
Come in and see these all new attachments for your Bobcats.
Appoval tenchers, rotomixer, rotodriver, roll-out-bucket, rock hound rake.

Well Drilling and Pump Installation
Butler Brothers
Equipment Ltd.
652-1121

21 H.P. DIESEL TRACTOR, almost new, with landscaping rake, phone between 7-8 p.m. 479-3066.

12 HORSE POWER VIKING ROtotiller with mower attachment. Offers. 479-5868.

148 LEASE VEHICLES

ENSIGN
Will Show
— YOU —
How To
LEASE
AND SAVE!!
idealease
Member of Chrysler Leasing Systems
CONTACT ROY HUGHES
ENSIGN LEASE LTD.
Quadra At Caledonia
Dealer licence number D548B
386-2411
Open Weekdays Till 9:00

150 CARS FOR SALE

RARE 'BIRD
1968 Pontiac Firebird convertible, High-performance 6 cylinder overhead cam engine with factory 4-barrel and 4-speed, power steering, power brakes. Headers, Midas dual exhaust, new clutch, gauges, hood tach, custoom steering wheel, front and rear spoilers, $2400. Phone Rick, 382-1852.

CAMAROS
'74 Z28 and '78 Rallysport. Both in fabulous condition. Private sale. Must sell immediately. For more info or appointment to view call 479-2947 after 6.

'69 PONTIAC PARISIENNE, 350 V-8 automatic, power steering, power brakes, AM-FM 8-track stereo, runs and looks a-one. First $850. 652-5813.

VOLKSWAGEN FOR SALE, 1971 Super Beetle; 62,000 miles; inspected; radials, wood wheel; excellent running order; $1500. Call 478-0634 after 6 p.m.

1971 CHEV BELAIR, 4 DOOR, two owners. 91,000 miles only. New tires, tested July 1979. Excellent running order. $1300 or best offers. Phone 479-5319.

EXCEPTIONAL VALUE! AIR conditioned, 1971 Plymouth Fury Sport. 2 door, vinyl roof, loaded, $1500 or best offer. 479-0654.

1973 [illegible] STATIONWAGON, [illegible]

1966 OLDSMOBILE TORONADO, [illegible]

'66 VOLVO 122S AUTOMATIC, [illegible]

MUST SELL THIS WEEK, 1974 Cougar XR7. [illegible]

'78 VOLVO STATION WAGON, automatic [illegible]

ONE OWNER, '75 BUICK CENTURY wagon. [illegible]

'74 FIREBIRD EXCELLENT condition, [illegible]

'72 AUSTIN AMERICAN $550 OR offers. [illegible]

1964 FORD COMET, $300. 598-3223.

150 CARS FOR SALE

You Can Expect
A Great Deal
From . . .
Cornell GM
CHEVROLET
OLDSMOBILE
CADILLAC
CHEVROLET TRUCKS
Sales/Service 385-5777

SOONER
OR
LATER
You're Going To Buy From
CORNELL GM

STOCK NO. 72235A
'74 ASTRE
2-Dr., 4-speed, radio. Green in colour $1595

STOCK NO. 1613A
'74 OLDS OMEGA
4-Dr. V-8 auto, P.S., P.B., Radio, Air. Excellent condition $2795

STOCK NO. 81850A
'74 VW BUS
4-speed, radio, low mileage. Excellent condition. Yellow in colour $4295

STOCK NO. 83736A
'74 JAVELIN
V-8 auto, P.S.. P.B. Radio, Buckets seats, console, new tires. Excellent condition. Red in colour $3395

STOCK NO. 73545A
'74 CHEV ½-TON
Step Side V-8 auto, P.S., P.B., radio. Excellent condition. White in colour $3595

STOCK NO. 83761A
'72 VW BUS
9-Pass. 4-speed. Radio. Red in colour. Excellent condition $2995

STOCK NO. 82234A
'76 OLDS CUTLASS
4-Dr. V-8 auto., P.S., P.B., radio. Silver in colour $4395

STOCK NO. R363B
'77 FIREBIRD
V-8 auto., P.S., P.B. Radio. Gold in colour $6595

OVER 150 UNITS
To Choose From
GMAC and BANK FINANCING AVAILABLE
CORNELL GM
CHEV-OLDS LTD.
3050 Douglas 385-5777
Dealer Licence D-00681A

PLIMLEY
BRITISH LEYLAND
1010 Yates
382-9121
BRAND NEW '78 MINIS ONLY $3625

77 Dodke Aspen, 4-dr. A.T.	$5495
76 Royal Monaco 9-pass. S.W.	$5599
75 Dodge Dart A.T.	$3395
74 Toyota Corona 2-dr.	$2195
73 Cortina	$1300
70 Monte Carlo 2-dr., H.T.	$1895
72 Mazda P.U.	$2195
68 Dodge S.W.	$ 995

MANY MORE TO CHOOSE FROM $295 AND UP
Dealer Licence 572A

Honda
CAR CENTRE
YATES AT QUADRA
386-6707
"FOR A GOOD DEAL MORE . . ."

ESTATE SALE
1970 Buick Le Sabre custom, 4-door, vinyl roof, power windows, [illegible]

HARDTOP CONVERTIBLE
1969 International Scout Jeep, [illegible]

VW SUPER BEETLE 1973, [illegible]

SACRIFICE
1973 Astre Station Wagon, [illegible]

64 NOVA WAGON, CRACKED block, [illegible]

150 CARS FOR SALE

SUBURBAN MOTORS

YOU CAN PUT
IT ALL
TOGETHER
at
SUBURBAN
MOTORS!

1977
DODGE ASPEN SEDAN
6 cyl. Auto.. P.S., Radio.
Stock 8470 A

1977
PONTIAC FIREBIRD
8 cyl. Auto., P.S., P.B., Radio
Stock P 866

1976
FORD CAPRI
4 cyl. Auto., Radio.
Stock 8359 B

1976
MERCURY BOBCAT
Wagon, 4 cyl., 4-spd.
Stock 8524 A

ALL VEHICLES NEW AND USED ARE PRICE TAGGED FOR YOUR INSPECTION

CARS!!
'75 AUSTIN MARINA
'75 MONTEGO WAGON
'74 PLYMOUTH DUSTER
'74 PINTO 3-DOOR
'73 TOYOTA 4-SPD.
'73 COLT AUTO.
'73 DATSUN 510
AT
SUBURBAN MOTORS
386-6131 386-6131
3377 DOUGLAS

Brian Holley
MOTORS LTD.
SUBARU
VOLVO
NEW ARRIVALS

76 VOLVO 224 auto, 4 dr., 10,000 1 owner miles, as new	$6596
75 VOLVO 244 auto, 4 dr., burgundy, silver-grey vinyl rool	$5695
74 VOLVO 142 Grand Lux, overdrive, 2 tone beige metallic and chocolate	$4895
75 FIAT 131, 4 dr.. 5 spd., fully serviced and immaculate	$3295
72 VW 411 Wagon, silver metallic, low mileage	$1795

MANY MORE TO CHOOSE FROM
BCAA Inspected and fully conditioned
Brian Holley
MOTORS LTD.
3319 DOUGLAS
Between Woodwards and Woolco
DL 00903A 384-1161

PAINTER
MOTORS LTD.
Compare Selection
73 Mustang Hi-Po.
67 GMC ¾ Ton 4x4
72 Corolla 1600 wgn.
74 Ventura 350 auto.
74 Eldorado, loaded.
72 Barracuda 340
64 Pontiac convert., V-8.
72 Cougar auto., P.S.. P.B.
69 Cutlass 442 convert.
70 Firebird 350 auto., stock.
75 Monarc 4-dr., air, vinyl.
PLUS MANY MORE
Compare Price
MANY IMPORT CARS FROM '71 TO '77 PRICED TO SELL
BANK FINANCING
1513 Quadra at Pandora
D-0346A 385-0122
(After Hours: 478-0790)

63 km. Gal.
39 M.P.G.
VOLVO Deluxe Sedan
Brian Holley
DL 00903A

SIDNEY CAR MART
Shop in Sidney and SAVE
Extra Clean
Late Model Cars
Trucks and Vans
[illegible]

1974 RANCHERO 500, FOR SALE. [illegible]

MUST SELL
1975 Pinto wagon, [illegible]

1974 TOYOTA COROLLA 1200 [illegible]

150 CARS FOR SALE

S&H TOYOTA
Come In And See Our NEW CELICAS
All Reasonable Offers Accepted
Financing Available

78 CHEV
Caprice Classic, 4 dr. sdn., V-8 auto., P.S., P.B., 19,800 km.
78 MONTE CARLO
2 dr., V-8 auto., P.S., P.B., vinyl roof, cloth seats radio, 18,900 km.
77 PONTIAC
Phoenix, 2 dr., auto., P.S., P.B., P.W., tilt wheel, deluxe trim, 10,000 miles.
77 VOLARE
4 dr. sdn., 6 cyl. auto., P.S., P.B., deluxe trim, 24,895 km.
77 COROLLA
4 dr. sdn., auto., radio, 19,240 miles.
76 AUSTIN MINI
2 dr., 16,200 miles.
75 CORONA
Stn. Wgn., auto., radio, wood grain, extra clean, 19,500 miles.
75 PINTO
2 dr., auto., radio, 21,700 miles.
74 DATSUN
4 dr., Stn. Wgn., auto., radio, 25,760 miles.
74 CORONA SR5
2 dr. HT. 5 speed., radio, 32,787 miles.
72 COROLLA
2 dr., auto., radio, extra clean, 38,515 miles.
71 VALIANT
2 dr., 6 cyl. auto., 59,500 miles.
SAUNDERS AND HITCHMAN LTD.
2040 Cadboro Bay Road at Fort and Foul Bay
Dealer Licence D01751A
592-2471
Open Weekdays 'til 9

S&H TOYOTA

EMPRESS
PONTIAC
BUICK
GMC
YOU CAN NOT Buy A Better Car Than An EMPRESS CROWN SEAL USED CAR with a 30-day 100 PER CENT MECHANICAL WARRANTY!
Look for the CROWN SEAL Sticker on the Windshield

76 Mustang II, 4 spd.	$3995
77 Camaro Z28	$7495
72 Ranchero Squire	$3495
77 T-Bird (air)	$6995

OPEN
Mon.-Thurs. 9-9
Fri.-Sat. 9-6
2867 Douglas at Topaz
382-7121 D.L. D01227A

'73 MUSTANG
V-8, auto, P.S., P.B., radio, side pipes, Crowler cam, Edelbrock high rise, holley, double pumper, headers, traction bars, mags, shift kit, only 44,000 miles. A beauty to see.
PAINTER MOTORS LTD.
1513 QUADRA at PANDORA
D-00346A 385-0122
(AFTER HOURS: 478-0790)

1970 PONTIAC, TESTED TIL NOvember, 350 motor, front brakes and master cylinder done over past 3 months. Battery cables cleaned. $595 or nearest offer. 388-6543.

1970 DODGE SUPERBEE. EXcellent condition. 383 Magnum. 4-speed. G60x14 tires, chrome wheels. $2,500 or nearest offer. 642-3783.

1975 SPORT FURY, ROLL BACK sunroof, air conditioning, bucket seats, radar detecter, C.B. radio. $4,500. Will take trade. 478-2044 anytime.

1977 TRANS AM, TA 6.6, TURBO 400, posi-411. Closest offer to $8500. Many extras. Phone between 5 and 7, 652-4558.

1975 FORD CUSTOM 500, V8 AUtomatic, PS, PB, $2,550 o.b.o. 1966 Olds F85, V8, auto., PS, PB $650. 658-5235 days.

1974 GRAN TORINO ELITE. Mint condition. Phone 652-4649, $3200.

MUST SELL '72 TOYOTA COROLla 4-speed, radio, runs well, 80,000 [illegible]

'74 PLYMOUTH CRICKET, [illegible]

1974 CAPRI 2 DOOR, STICK [illegible]

1974 CORDOBA, UNDER 20,000 [illegible]

1972 DUSTER TWO-DOOR [illegible]

CONVERTIBLE IMPALA, [illegible]

ALMOST VINTAGE — '59 DODGE [illegible]

1977 FORD PINTO, 3-DOOR, [illegible]

'66 VOLKSWAGEN, GOOD CONDItion, [illegible]

150 CARS FOR SALE

Speedway
MOTORS LTD.
VOLKSWAGEN
PORSCHE
AUDI
Vancouver Island's EXCLUSIVE PORSCHE Dealership

RARE and UNUSUAL
CAR of the YEAR
1978 - 928
ON DISPLAY
5 speed transmission, caribe blue metallic with checkered interior. See options included.

'78 CORVETTE
L82 Indianapolis limited edition pace car. Black and silver exterior with all options included.

'77 FIREBIRD
Trans am, black with red velour interior, radio, power steering, power brakes, 4 speed, T-bar roof, mags, wide radial tires.

'76 BMW
3.0si 4 door, luxury car with all options. Rarely offered as a used car.

PRICE CHALLENGER
'77 VW
SAFARI, camper. sleeps 4; fridge, stove, radio, sink, 1 owner company car. Replacement price $11,300.
SALE PRICE $7995

Plus
'76 FORD CAPRI
'76 VOLVO
'75 HONDA CIVIC
'75 MUSTANG V6
'73 DATSUN PICKUP
'73 AUDI-100 GL
'73 MGB

DOWNTOWN
971 Yates Street at Vancouver
Dealer Licence No. D-00486
385-2415

McCALLUM
DATSUN
VOLVO
McCallum Motors Ltd.
NO. 1
In Datsun Sales For B.C.
NOW FEATURING THE
1978 SUMMER Sizzle Sale
ON ALL NEW DATUNS
With Every New Datsun Purchased July 17-31
Our Summer Sizzle Bonus
Save $185.66

AM Radio
Reg. $125
Silzle Special $19.78

Undercoating
Reg. 55
Sizzle Special $19.78

Side Mouldings
Reg. $65
Sizzle Special $19.78

$245.00 $59.34

Also Featuring B.C.A.A. Inspected Used Cars

DOWNTOWN
1101 YATES AT COOK
382-6122 Dlr. Loc. 0085A

COLWOOD
1856 Island Highway
478-1741 Dlr Lic. D-0850

77 DODGE DART SPECIAL EDItion. Fully equipped. Lady driven, with very low mileage. Absolutely immaculate. Comparable new one over $8000, asking $6450. For appointment to view. 477-7159.

1977 OLDSMOBILE CUTLASS S, 2-door, top condition, $5200. 1976 Monarch Ghia, bucket seats, floor shift, $4500. D-000948A. 385-0031, after hours 592-3540.

1969 OLDSMOBILE TORONADO, [illegible]

'74 PONTIAC LEMANS, POWER steering, [illegible]

1968 COUGAR, 2-DOOR HARDtop, [illegible]

1972 MAZDA 1600 4-DOOR, [illegible]

1972 OLDSMOBILE DELTA 88, [illegible]

1966 FORD STATIONWAGON, [illegible]

1966 CHEV [illegible]

1955 MERCURY, 1 OWNER [illegible]

40 CHEV COUPE, $800 FIRM. [illegible]

150 CARS FOR SALE

ENSIGN CHRYSLER PLYMOUTH

ENSIGN'S SUMMER SALE!
WE HAVE A FANTASTIC SELECTION OF CARS AND TRUCKS CHECKED BY CAR CLINIC DIAGNOSTIC CENTRE
GOV'T TESTED PLUS 2-YEAR WRITTEN WARRANTY
ON SALE NOW!!!
NO DOWN PAYMENT 100% BANK FINANCING INCLUDING AUTO INSURANCE O.A.C.
76 Chevy Monza HB.
78 Ford Fairmont S.W.
73 Gran Torino, 4-speed
78 Chevrolet Camaro
76 Pontiac Gran Lemans
74 Datsun 610 S.W.
76 Royal Sptsman Maxi Van
74 Mercury Bobcat S.W.
78 Chevorlet Monte Carlo
77 Firebird Form. 400 4 spd.
75 Ford Granada Ghia
77 Dodge Colt
75 Cougar XR7
77 Chrysler New Yorker
76 Dodge Charger Datona
74 Pontiac Astre
74 Ford Pinto
75 Chrysler Cordoba
76 B.M.W. 530 I
76 Pontiac Grand Prix
74 Dodge Swinger
74 Valiant Scamp
77 Pontiac Gran Prix
77 Volare Custom
73 Buick Centurion
77 Mercury Cougar XR7
75 Dodge Colt S.W.
76 Cougar XR7
77 Aspen Custom
74 Charger SE
77 Honda Accord
77 Plymouth Volare S.W.
75 Plymouth Fury S.W.
75 Ford Pinto
75 Dodge Charger
72 Montego M.X.
74 Comet
76 Valiant Duster
75 Valiant
76 Chrysler New Yorker
76 Plymouth Grand Fury
77 Toyota SR5
69 Buick GS350
Plus Many More
Also: Huge Selection of Trucks and Vans All Diagnostic Checked
ON SALE NOW!!!
Test Drive Them Today
ENSIGN
Chrysler-Plymouth Ltd.
DOWNTOWN YATES AT COOK
Dealer licence number D495A
386-2411
Open Weekdays Till 9:00

1973 VOLVO 164E
Well maintained, new Michelin tires. Asking $3995. 595-2658 after 6.

RARE
1967 'Cuda, Formula "S". Restored as new. 340, 4 speed. $3500. 385-2650.

1961 ZEPHYR AUTOMATIC IN excellent maintained condition. Radio, new spare tire, new generator, new points, new plugs. $550. 383-1927.

'72 CHEVELLE 350, V8, RADIALS, power steering, brakes and stereo. Excellent condition. Must sell. 479-0720.

1974 TOYOTA CORONA STATION [illegible]

1967 MUSTANG, V-8 AUTOMATIC, [illegible]

'76 CELICA ST, LIFTBACK, [illegible]

1975 HORNET [illegible]

'71 CUTLASS SUPREME 2-DOOR [illegible]

$1,000 TAKES '74 AUSTIN Marina, [illegible]

1966 TOYOTA 40,000 MILES, [illegible]

'67 Z28, MANY EXTRAS, [illegible]

'66 FORD STATION WAGON V-8 [illegible]

CHEV 1953 2-DOOR, [illegible]

1970 SUNBEAM, $350. NEW paint. [illegible]

ACROSS
1 Vacation area
5 Toddler
8 Sacred image
12 Table spread
13 Time of life
14 Source of poi
15 Rivulet
16 Calms down
18 Afternoon show
20 Long-ago song hit
21 High hill
22 Cuckoo
23 Contended
26 A soothing remark
30 Solemn wonder
31 Cereal grass
32 Exchange vows
33 A poster
36 Greek letter
38 Ignited
40 Female ruff
42 Actress: Mary —
43 European chestnuts
47 Table item
49 — fixe
50 Channel island (Br.)
51 Top pilot
52 Kind of miss
53 Greek letters
54 One of the seas
55 Voided escutcheon

DOWN
1 Bulblike stem
2 Other (Lat.)
3 Dissolve
4 Prim and proper
5 Slender candle
6 Stare rudely
7 Social affair
8 Style of type
9 Roman patriot
10 Biblical name
11 Facial feature
17 Miracle city
19 Cain's land
22 High, in music
23 Surpass
24 Bird
25 Climbing vegetable
26 Cushion
27 Ram's mate
28 Entreat
29 Harem room
31 Table scrap
34 They tell time
35 French river
36 Poet's word
37 Kind of sheep
39 Appraised
40 Church part
41 Lath
42 Scarlett's home
44 Staff of office
45 German river
46 Actress: Patricia —
48 Withered
49 Deface

Average solution time: 24 min.

ARAB DAD RODS
MACE EDO OPIE
ALEC MANATEES
[illegible]

7-18
Answer to yesterday's puzzle.

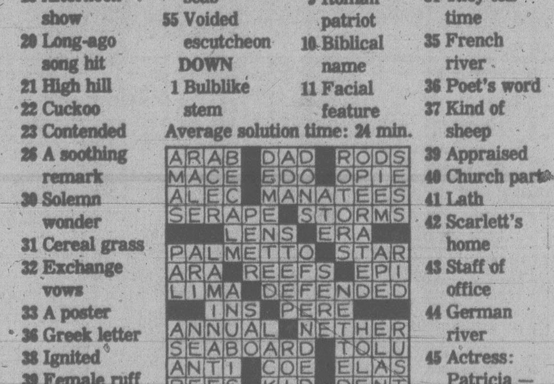

150 CARS FOR SALE

METRO HONDA

78 HONDAS

Available For IMMEDIATE DELIVERY!

"Where Your Trade Is Worth More"

NO REASONABLE OFFER REFUSED!

Next to the ARENA

BANK FINANCING 100 PER CENT, O.A.C., AT 12½ PER CENT PER ANNUM

388-6921

OPEN 9 A.M.-10 P.M.
2151 Blanshard
BETWEEN HOLYROOD HOUSE AND MEMORIAL ARENA.
Dealer Lic. D.01627A

METRO HONDA

Garden City Auto Sales LTD.

73 CHEV. LAQUNA wgn. auto, 9-pass., p.s., p.b.
75 DART SWINGER 2-dr. ht. 6 cyl. auto
67 MUSTANG V-8 auto
69 CAMARO SS 350 auto
73 VW 9-pass. bus. 4-speed
76 FORD COURIER 5-speed
76 HONDA CIVIC 4-speed
73 DATSUN 1200 coupe, auto
75 VALIANT BROUGHAM 4-dr. auto
73 CELICA ST auto, radio.
76 MALIBU CLASSIC 2-dr. V-8 auto
74 DATSUN B210 Hatchback only, 39,000 mi.
71 FORD VAN Customized mural scene.
76 LTD Stn. Wgn. Loaded
78 MONTE CARLO V-8 auto., p.s., p.b.

SPECIALS
69 Plymouth $995
69 Plymouth Sports $695
69 Ford 4-Dr. Sedan $595
67 Meteor 4-Dr. $795
72 Vega GT Auto
2978 DOUGLAS
382-9111
D-00319A

PAINTER

MOTORS LTD.
2936 Douglas

75 TOYOTA PICKUP SR5
74 GRAN AM V-8 auto P.S., P.B.
73 EL CAMINO 350 auto P.S., P.B.
73 DUSTER, Slant 6, PS, PB.
73 CAMARO 350 tuo., mags
72 COUGAR 2-dr. auto., P.S., P.B.
71 BARRACUDA 6 cyl. auto.
71 VALIANT 2-dr., HT, slant 6.
70 MUSTANG 302 Auto P.S., P.B., new paint, low miles, local car..
70 BOOGIE VAN V-8, auto, radio, custom interior, new paint.
70 CHEVELLE 350, Auto, PS, PB.
68 MUSTANGE, 289, 2-dr., HT
67 COUGAR V-8, auto., PS, PB.
67 MALIBU 283 Auto, P.S., P.B. Buckets, console, sharp.
61 RAMBLER Convertible 58000 origin! miles, one owner.

"ECONOMY CARS"
75 VEGA, Auto, Only 28,000 miles.
74 COROLLA Auto, low miles.
73 PINTO hatch back 4-speed
73 ASTRE auto, radio, radials.
71 CORONA 4-speed, radials
67 MG MIDGET, radio.
100% FINANCING O.A.C.
D-00346B 385-1155
(After hours: 385-0122)

New Arrivals

2—'78 CORVETTE'S
'75 CJ5
Only 16,000 Miles

Mercedes 190SL
Jet black with red leather int.

'77 CORDOBA
White on white on white Air, Curise, Leather

YATES AUTO SALES LTD.
950 YATES 388-7722
D-01610A

1970 FIREBIRD FACTORY NEW condition, completely redone drive train, front and rear air foils, raised fiberglass hood, headers and dual exhaust, new paint and much more. Should be seen. Phone 384-7250 or 384-3486.

1977 PONTIAC SUNBIRD, GMC warranty, 4-speed, V6, hatchback, bucket seats, radials, mags, 9600 miles excellent condition $5,485. Replacement value $6600. Phone 652-3086.

76 DATSUN WAGON 710 Excellent condition, 4 door automatic, radio. Radial tires. $3,395. 595-0134.

TR7, 1977, 8,000 MILES, ALL options, excellent condition, must sell, contact Keith Purves at 388-1136, till 4, after 4, 386-9466.

1971 NOVA 6-CYLINDER AUTOmatic, very clean, new paint, runs good, 60,000 miles. 386-0976, 4-8 p.m.

'73 FORD ECONO E-300, 302 auto. Power steering, power brakes, fully camperized, cedar tongue and groove, $5,500. 656-5070.

76 GRAN PRIX-LJ, ALL LUXURY options including sunroof and air. 23,000 miles. Showroom condition. Best Offer. 388-9188.

1974 JAVELIN, P.S., P.B. AUTO, 87,600 miles, 1-owner, $2995 or best offer. 595-7763.

SNO-BIRD RECREATIONS LTD.
110 Burnside Rd. East 385-8749
GOOD CLEAN USED CARS

1970 PONIAC STRATA CHIEF four door, good running order. 385-9502.

'64 ACADIAN STATION WAGON. Mechanic's special. offers. Call: 478-8718.

66 BUICK, AUTOMATIC, CLEAN, good condition. Best offer. 479-2095.

D O U G L A S VOLKSWAGEN AUDI

Your Largest Volkswagen Audi Dealer On The Island!

PREMIUM ONE-OWNER TRADES . . .
SHOP WHILE THEY LAST!!

78 RABBIT Deluxe 2 dr. auto., silver metallic, sunroof, loaded $6395
78 FORD Ranger ¾ ton Club Cab, loaded $9695
77 RABBIT Deluxe 4 dr., auto., blue $5595
77 ASPEN Wagon, 6 cyl., 3 speed with O.D., p.s., p.b. $5195
77 VOLARE Sedan, 3 speed. O.D., 6 cyl., p.s., p.b. $4995
77 HONDA ACCORD, 5 spd. $5895
77 OLDS Vista Cruiser, loaded $7695
77 BUICK Skyhawk V6 auto., p.s., p.b., tilt wheel, 4,000 miles $5995
76 LTD Landeau, 2 dr., loaded, white, 16,000 miles $7595
76 FIAT 128 4 dr., 4 spd., blue. 17,000 miles $3695
74 VW Stationwagon, auto., silver metallic $3195

TEST DRIVE RABBIT DIESEL IMMEDIATE DELIVERY!

100% Financing on Approved Credit Scofia Plan!

Douglas Volkswagen Ltd.
3329 Douglas Street
388-5466
Dealer Licence 00341A

Millstream CHEVROLET

77 Caprice Classic 2-door, V-8 automatic, power steering, brakes, windows, door locks, AM-FM-tape, air conditioning. Two-tone blue with custom interior. $6750

76 Olds Cutlass Supreme. 2-door, 8 automatic, power steering, brakes, radio, power windows, 60-40 front seat. Lime green with black vinyl top. $5250

78 Nova, 2-door coupe, 6-cylinder automatic, power steering, finished in red with beige interior. $5390

78 Dodge Diplomat, 4-door sedan, 8 automatic, power steering, power brakes, radio, power windows, factory air conditioning, metallic black with gold interior. $6990

71 Le Mans 2-door hardtop, V-8 automatic, power steering, power brakes, radio, radial tires, bronze with beige trim. Lovely condition. $2895

OPEN
MON.-FRI.
8:30 a.m.-9 p.m.
SATURDAYS
9 a.m.-6 p.m.

Millstream Chevrolet Ltd.
1730 Island Highway
474-1211
Dealer Lic. D01384A

66 CHARGER
Near new engine, 425 h.p. Hemi trans. 430 gears. TA radials. Crager mags. Best offer before July 25. 385-1201.

1967 VIVA 4-SPEED. EXcellent condition. 50,000 miles. $600. 592-7504.

'70 AMBASSADOR WITH 360 4-barrel automatic, air conditioning, all equipped. Tested. 386-9039.

1974 GREMLIN X, LOW MILEage. Levis seats and other options, $2,500 or best offer. 479-4440.

74 TOYOTA CORONA 2000. 33,600 miles. $2,500. 384-5489 after 6:30. No calls Wednesday.

65 CHEV FOR SALE. PHONE: 478-1870 mornings. 478-6159 evenings.

1955 PONTIAC, 1956 PONTIAC Laurentian, 1928 model A body, 386-1661.

CUSTOM BUG, DUAL PORT 1600, fiberglass fender, vinyl and, shag interior. $1,100. 382-5701.

'69 DART, 340, $1500 OR TRADE for used van, truck, or camper. 385-1201.

61 PONTIAC STATIONWAGON with power steering, $200. 386-3975 after 4:30.

1967 FORD CONVERTIBLE, $1900. 478-4047.

68 DATSUN 510 STATION wagon, $100, call after 6. 478-7977.

De Pape

INDOORS AT 779 PANDORA

CADILLAC

76 SEVILLE 4-dr., fully powered, all luxury options including air, stereo, leather interior, General Motors smallest Cadillac with the Biggest economy. Elegant Silver grey with matching interior.

Convertible

'76 CADILLAC ELDORADO all luxury options; fuel injection. Beautifully kept local automobile. Enjoy this beautiful automobile that appreciates yearly.

MERCEDES

'76 MODEL 300D, 4-dr., 5 cyl., diesel, auto., P.S., P.B., sunroof, air conditioning power windows, cruise control, stereo. Immaculate.

COBRA II

76 MUSTANG 4-speed, P.S., radio, stripping, front and rear spoiler. Beautiful.

VOLARE

'76 4 dr. Plymouth premier deluxe, slant 6, auto., p.s., p.b., power windows, cruise control, tilt steering, vinyl top. 1 owner Victoria car, 15,000 miles. Like new!

DART

76 4 dr. DODGE SPECIAL EDITION. 318 auto., p.s., p.b. 1 owner Victoria car, 17,000 miles. Exceptional.

MERCEDES

'66 230 SL hardtop and convertible top, 4-speed, PS, PB. Summer's here be quick for this one.

JENSEN

'74 INTERCEPTOR III, J-series, Coupe, air conditioning, multi-plex 8 track stereo system, power windows, leather interior, one owner, beautiful condition.

CAPRI

'77 CAPRI 2.8 Hatchback, 4 speed, p.s., air conditioning, radio. A gorgeous little economy car with only 5,000 miles.

'75 MGB

Radio, tonneau cover, radials, very clean with only 24,000 miles.

$2,500

74 GRAN TORNO, 2-dr., HT., 302 V-8 auto., P.S., P.B., radio, excellent condition. Diagnostic report available.

TURKEY

69, PONTIAC GRAND Parisienne 4-dr., air conditioning, 6-way power seat, cruise control, tilt wheel, door locks. One owner 86,000 miles. A lot of car for $1,200.

OPEN 8:30 to 5:30
CLOSED SAT.-SUN.
DePAPE MOTORS LTD.
779 Pandora 384-8035 D-00264A

New Arrivals

2—'78 CORVETTES
1 — Burgundy, 1 — Yellow
2—'76 TRANS AMS
1 — 4-speed, — 1 — automatic
'77 CORDOBA
White on White on White
'75 CAMARO
Jet Black, Turbine Mags
'73 MUSTANG
One Owner, Beautiful

YATES AUTO

SALES LTD.
950 Yates 388-7722
D-01610A

1973 THUNDERBIRD, WITH A replacement cost in excess of $14,000, this beautiful automobile is in like-new showroom condition. Never driven in the wet, or left in parking lots by present meticulous owner. Only $5500. 388-6229 anytime, 477-6357. DL 00983A. Timmis Motor Co.

'72 MARQUIS, UNDER 50,000 miles, power steering, power brakes, air conditioning, hitch and bars, trans cooler, steel belted radials. 479-2008 for appointment to view.

SUNROOF
Must see 74 Satellite, A-1 condition, rebuilt trans, new brakes, bills to prove, $3200 Phone Neil, 383-5032.

CADILLACS
51 Sedan, $500; 52 Ambulance body, $75; 53 Sedan, $75; 53 Coupe, free; 55 sedan body, $50; 65 Coupe, $500; 477-7015, 112-743-5368.

1967 FORD LTD. TESTED, 76,000 miles, power steering, power brakes, 390 engine, snow tires included $1,000 or nearest offer. 477-3866.

MOVING MUST SELL, 1968 CHEvelle hardtop, V8, automatic, Power steering, brakes, console, tape deck. $1650, offers, 386-0191 evenings.

'74 DODGE DART, 2-DOOR, 48,000 miles, power steering, automatic, 225 slant six motor. Excellent condition. Asking $3,250 or offers. 477-0245.

1975 BUICK STATION WAGON. Loaded with optional equipment and in exceptionally fine condition. Navy blue with matching interior. $4800. 388-6229 anytime. 477-6357. DL 00983A. Timmis Motor Co.

'76 CHARGER SPORT 400 CUBIC inch. 2 door hardtop, new red metal flake paint. White vinyl roof, white interior, lots of options, $5,000 or offers. 383-6771 after 4:30.

CHEAP TRANSPORTATION, 1966 Rambler American, white, 2-door, very clean, no rust, Cheap $400. 479-2773 after 6.

1969 CHEV IMPALA CONVERTible, 396, new paint, new top, excellent mechanical condition, must sell. Asking $2500. 386-2352.

1959 ZEPHYR AUTOMATIC, well maintained, well cared for, excellent running condition, $750. 386-2315 or 642-3784.

74 FIREBIRD — 350 AUTOMATIC — radials — factory mags, Craig AM-FM cassette. Good condition. 479-1096.

67 COUGAR V-8 AUTOMATIC, power steering, vinyl top, needs body work, otherwise good shape, offers. 598-3033.

'74 VOLVO 144 DL, 4 SPEED, leather upholstery. Radio. Overdrive. Radials. Excellent condition. $4350. 479-0477.

1962 VALIANT STATION WAGON. Also 1969 Meteor, 351 Windsor motor. Offers on both. Must sell; moving. 383-5105.

73 AUSTIN MINI 1000, $1,100. EXcellent condition. Must be seen. 595-7029.

1973 VOLVO, GRAND LUX, EXcellent condition, 41,000 miles. $4,000. 478-6219.

METRO TOYOTA

ESSO TESTED!
'78 Lincoln Mk. V
'74 AMX
'77 Monte Carlo
'74 Jeep CJ5
'72 Westfalia Cmpr.
'73 Hilux, A.T.
'77 Seville
'76 Austin Mini
'75 Z28
'77 Datsun Wgn.
'73 Comet
'72 Corona Wgn.
77 Trans Am
77 Monarch
76 Boogie Van
77 Cougar XR7
75 Rabbit
76 260Z
77 Cordoba
72 Blazer
77 Formula

ECONO-LOT

76 COROLLA, AT	$2999
73 FIREBIRD	$3999
73 SQUIRE LTD Wgn	$2499
74 OLDS OMEGA	$1999
71 FIAT 4 dr, auto	$1899
74 DATSUN 2 dr HT, AT	$1699
71 TOYOTA Corona	$1699
72 DATSUN coupe	$1699
74 TORINO, air	$1699
73 MAZDA Wgn	$1499
74 ASTRE H'back AT	$1459
71 DATSUN PU	$1499
71 MAZDA RX3	$1499
68 CORONA, 4-door	$1499
73 PINTO Wgn	$1299
71 VW BEETLE, AT	$1299
74 COLT 2 dr HT	$ 999
71 CHEV ¾-ton	$ 999
66 VALIANT, 6 std	$ 999
71 PINTO, AT	$ 999
70 COROLLA 4 spd	$ 799
68 CORONA 4-door	$ 599
71 COROLLA	$ 299
72 DATSUN 510	$599
69 TOYOTA	$199

100 Per Cent Bank Financing O.A.C.

ALL REASONABLE OFFERS ACCEPTED
WIDE OPEN 'TIL 10 P.M. SAT. 'TIL 6
CALL NOW 386-3516
METRO TOYOTA LTD.
645 FINLAYSON
DEALER LIC. 00413A

METRO TOYOTA

Palm Motors

'68 METEOR Auto.	$1266
'68 PONTIAC S-W	$453
'68 FAIRLANE 6-cyl	$581
'69 VOLKSWAGEN S-W	$946
'70 VW Bug	$1287
'70 FORD S-W	$948
'70 TORINO	$973
'70 ACADIAN	$1795
'71 TOYOTA Corolla	$1272
'71 HORNET	$1221
'72 DATSUN 510	$1323
'72 MERCURY S-W	$1849
'73 CHEV Auto	$2386
'74 APOLLO Auto	$2651
'74 FORD Galaxie	$2693

3342 Oak St.

(1 block from Douglas off Cloverdale)
D-00641A 386-8385

69 TWO-DOOR DATSUN 1000, EXcellent shape. Standard 55,000 miles. $1000. 592-6402 between 4 and 7 p.m.

1967 VOLKSWAGEN, RED, rapid, and reliable — gleaming, gutsy, and good on gas. $800. 595-3154.

1967 DODGE MONACO, 4-DOOR sedan, power steering, 318 2-barrel, good body and running order. $250. Phone after 7, 386-1798.

'66 FORD GALAXIE 500, 289 V8, good condition all round. Must sell. No reasonable offer refused. 477-0488.

PRIVATE, TESTED, '73 PLYmouth Fury 3, 4 door, hardtop, 58,000 miles, $1,995. 388-5464. No 541. Any trade or offer considered.

MUST SELL '64 PONTIAC PARIsienne. '71 engine. New paint. Excellent running condition. 403-310 Roberts. 382-6548.

1978 MERCURY MONARCH coupe, 6 cylinder. Automatic. Power steering and brakes. Landau roof. $5095. 479-7063.

1969 CHARGER. MINT CONDItion. 383 automatic transmission. Power steering, power brakes. Asking $2950. 642-4576.

VOLVO '77
244DL, 3300 km, built-in stereo, like new, must sell. Call 386-9168 after 4 p.m.

'62 FORD FALCON, STATION wagon, 6 cyclinder, good shape except transmission. 477-2721 after 5:30.

FOR SALE '78 FORD FIESTA hatchback. Some options. 12,000 miles. $4,100 firm. 386-2136, 8-5, ask for Lorne.

1955 CHRYSLER 2 DOOR HARDtop, $800 must sell to best offer. 385-9495.

1975 MONTEGO MX, WAGON, low mileage, excellent condition. 479-1495.

1963 ACADIAN 2-DOOR HARDtop, 327 Hurst 3-speed, good condition. $800 or best offer. 478-3001.

'70 ROADRUNNER 383 AUTOmatic, power steering, A-1 shape. Asking $2400. 385-9397.

76 DUSTER
Top condition — many extras. 385-6420.

MUST SELL 70 MAZDA 1200 STAtion wagon. Beautiful condition. Low mileage. Best offer. 479-8786.

LEAVING COUNTRY, 1967 ISUZU Bellet 4 door sedan. Tested. $175. 595-5907.

'73 CORTINA 2000, TACH, MAGS, good condition, $1700 or offers, 658-8162.

'70 FORD METEOR WAGON Good condition, $1400. 479-0093 after 6 p.m.

'63 NOVA SS, GOOD CONDITION. 384-0477 after 5 p.m.

'64 ACADIAN, NEEDS WORK, $100 or offers. 642-5165 after 6.

1965 CHEV. AUTO, 6, TESTED, $180. 477-8113.

'65 PONTIAC, TESTED, DEPENDable, $150. 592-1015.

'68 CORTINA, GOOD BODY WITH 2 engines, $150. Call 477-2868.

1971 FORD LTD WAGON, 9 PASsenger. Phone 479-1984, after 5.

THREE POINT MOTORS

ALL THESE CARS COVERED BY 12-MONTH 12,000 MILE INTERNATIONAL WARRANTY AT NO EXTRA CHARGE

77 Granada Ghia
Metallic green coupe, six cylinder, four-speed, radio, Michelin radials. Only 7,500 miles $5,395

77 DATSUN 710
Four-door automatic, vinyl roof, radio. Only 8,000 miles $4,995

77 DATSUN B210
Four-door automatic, radio. $1,600 less than replacement cost! $3,795

76 AUDI WAGON
Sparkling white four-speed radials. radio $5,995

76 DATSUN 710
Two-door automatic, radial tires. Only 6,600 miles! $4,395

76 DODGE DART
Only 11,000 miles. Metallic blue, four speed. Reduced to $3,695

76 TOYOTA
Red Corolla two-door. Reduced to $2,985

75 AUDI FOX
Brown two-door automatic. Like new! $3,795

75 GREMLIN X
4.2 litre, vinyl roof, sun roof, stereo 8-track, radials $2,895

74 VOLVO 144
Exceptional! Automatic, radio $3,995

74 DATSUN 710
Silver two-door automatic, radials, radio $3,495

74 FORD PINTO
Metallic blue Runabout. Reduced to $1,995

73 DATSUN 610
Spotless station wagon, only 38,000 miles. Reduced to $2,795

73 COMET
A beauty! Metallic green with white vinyl roof. Automatic, radio, Michelin radials. Reduced to $2,795

73 DATSUN 610
Sharp yellow hardtop, automatic and radio. Reduced to $2,395

TRUCKS

77 DATSUN
Deluxe Cab 5-speed and Canopy. H-D bumper, truck mirrors, radio $5,395

76 DATSUN
Long-box; truck mirrors, H-D bumper, radio $3,995

74 MAZDA
Truck mirrors, radio $2,295

Government at Hillside

385-6737
Dealer Licence D00740A

1975 CADILLAC ELDORADO fully equipped, excellent condition, red w-white padded landau roof, leather upholstery, must be seen. Phone 385-5202. Nights, 595-7729. View between 8-5 p.m. Mon.-Fri., 220 Esquimalt Rd.

'76 CHARGER SPORT 400 CUBIC inch, 2-door hardtop, new red metal flake paint. White vinyl roof, white interior, lots of options, $5000 or offers. 383-6771, after 4:30.

1965 AUSTIN 1100. 54,000 ORIGInal miles, less than 500 miles on rebuilt motor. Excellent condition. $750. 385-6646, evenings.

'75 GRENADA 2-DOOR, 6-CYLINder automatic, power steering, 26,000 mils. Tested, very clean, $3150. 656-4987.

'75 DODGE DART SPORT 3-speed standard, slant 6 motor, 41,000 miles, like new, $2,895. 383-6231, or house. 652-4134, Pete's Auto Sales, 642 Burnside Road East, DL 02162A.

1975 FORD LTD SQUIRE WAGON, one owner, carefully maintained 52,000 miles, excellent condition, sacrifice $3700. 595-3793.

1974 VW BUG. 27,000 MILES. EXcellent running condition. $1,850 or closest reasonable offer. 383-4885, 386-2605.

1967 PLYMOUTH 2-DR. HT., V8 auto., p.s., p.b., low mileage, Excellent condition, Ph. 388-6275, pager 2428, DL00865-A.

1973 FORD 500, 4-DOOR H-T, V8, auto, p.s., p.b., excellent condition. Ph. 388-6275, pager 2438 DL 00865 A.

1968 CHEV NOVA 4-DR., 6, auto., radio, economy plus. Ph. 388-6275, pager 2428, DL 00865-A.

'73 VOLVO 144S, 4-DOOR STANdard, new paint, 52,000 miles, $3,250. 652-4134.

1970 TOYOTA CROWN STATION wagon, standard, 81,000 miles, 6-cylinder, $750. Call 479-3631.

74 MUSTANG II, 33,000 MILES. Excellent condition. 383-9479 days or evenings.

1969 MAZDA 1500 STATION wagon, deluxe (not rotary) Tested, good condition. 385-5175.

1976 TRANS AM, 21,000 MILES, automatic transmission, 8-track, CB, $6850. 383-3888.

'69 CHEV WAGON, ECONOMIcal, 6-cylinder, good condition, $1150. 478-2656.

'73 TOYOTA CORONA, 4-DOOR 4-speed, good condition, $1700. 386-8585.

'69 COUGAR, GOOD CONDITION, power steering, 327, $1700 or offers. 477-4264.

1973 YELLOW SUPER BEETLE, sunroof, radio, 44,000 miles, $2925. 656-4179.

71 PINTO, NEW PAINT, NEW tires, $900. 478-7245.

1965 COMET, NEEDS WORK. Fair condition. Best offer. 384-0925.

1974 PLYMOUTH CRICKET, 26,000 miles. $2,400 or best offer. 477-2761.

VICTORIA DODGE CHRYSLER ON YATES

BUSINESS AS USUAL

75 DODGE Dart, 4 door custom, 6 cylinder, automatic, power steering, power brakes, 14,000 miles. Not a mark on it and finished in green with white vinyl roof. $4395

78 CHEV Caprice, 4 door, V-8, automatic, power steering, power brakes, radio. A must see family car finished in silver with burgundy vinyl roof and interior. $6895

77 HONDA Station Wagon, automatic. AM-FM radio. white wall tires, 5000 1 owner miles. mint condition. An exceptional car finished in metallic green with black interior. Only $4795

77 HORNET, 4 door, economical 6 cylinder automatic, power steering, power brakes. 13,000 miles. Finished in silver with burgundy top. $4995

76 MAZDA 808 Station Wagon, automatic, radio, 8,000 miles. Finished in red. $3695

74 PLYMOUTH Cricket, 4 door. automatic, 11,000 miles, body side mouldings, radio. Ideal commuter car finished in green with light green interior. $2895

71 DUSTER, 2 door, Hardtop, 6 cylinder, body side mouldings. A super clean 1 owner car finished in Mustard with pin stripes. $2395

64 VALIANT Station Wagon, 4 door, automatic, famous slant 6 engine, tested. Finished in blue. $795

VICTORIA

DODGE-CHRYSLER
384-8174
Hours: Mon-Fri. 9-9
SAT. 9-6
DL No. D00867A

1977 FORD GRANADA COUPE, 6-cylinder economy, floor shift, 3-speed with overdrive, immaculate condition, $4500, no offers, for quick sale. 478-5411, days, 478-6001, after supper.

1967 S33 METEOR CONVERTible. 428 automatic, power windows, console, 8-track, bucket seats, tested, mags. Very clean car. $2,250. 658-1057, 382-8670.

68 MUSTANG FASTBACK GT 390, 4-speed, well kept, low mileage. Limited edition, good investment. Best offer. 383-6018 or leave message, 384-8891.

1968 COUGAR XR7-GT, WHITE with black vinyl top, automatic, power steering, power brakes, factory tachometer and other options. $2,195. 479-7231.

1970 CHEV IMPALA 2 DOOR, power steering, power brakes, 350-300 horse power, 76,000 miles, offers on $950. 656-5225.

1977 MERCURY GRAND MARquis, fully powered, like new. New price $12,000; asking $7,000. 652-4649.

MUST SELL — DUE TO transfer, Dodge Dart, '68, 318 cu. in., red, good shape. Contact Private Tessier, 388-2283.

1975 TOYOTA COROLLA DEluxe, 4-speed, sunroof, very low mileage, excellent shape, $3400. 383-3194, after 5.

'64 ACADIAN CONVERTIBLE, good shape, 283, 3-speed standard, blown motor, phone between 5 and 7, 652-4558.

1974 SATALLITE, EXCELLENT condition, 400 cu. in., 4-barrel, new power brakes, power steering, $2500. 598-2284.

'72 EL CAMINO, 402 HURST, CUStom canopy. Must be seen, $3000 or best offer. 388-9078.

1977 DATSUN F10 HATCHBACK, excellent condition. After 5, 479-6939.

J. C. MOTORS LTD.
837 Yates D-00115A 384-0921
67 COUGAR V-8 auto. $1795

1976 PACER-DL, FULLY equipped, excellent condition, $3600 or best offer, 598-5174.

1976 CELICA 3 SPEED AUTOmatic, ST stripes, AM FM radio, offers on $4700. 478-0623.

1965 PONTIAC, 6 CYLINDER, AUtomatic, tested, 89,000 miles. $265. 477-9216.

1971 FORD TORINO 500. POWER steering, power brakes. Automatic. Excellent condition, $1500. 386-0532.

1973 BUICK LESABRE, 4 DOOR, hardtop, garage kept, immaculate, sacrifice, $2650. 598-4936.

1953 DESOTO, POWERMASTER, six, solid. Good mechanical and body. Original. $550. 479-0506.

AIR CONDITIONED
'67 Buick Electra 225, good condition, $850. Phone 382-0347, 656-5309.

'68 PLYMOUTH FURY, GOOD condition, clean, $500 or offers. 386-9893.

69 ENVOY EPIC, GOOD RUNning condition. $195. Phone 384-5891.

1974 FIREBIRD P.S., P.B., RADIals, 400 c.i.d. automatic, excellent shape. Must sell. Offers. 748-2902.

77 FURY SALON, LIKE NEW, numerous extras, $4500 or closest offer. 388-7797.

1976 TRANS AM 400, AUTOMATic, one owner, $6700 or closest offer. Many extras. 385-4982.

'63 VALIANT SLANT 6. GOOD reliable transportation. Tested. $350. 385-7919.

1970 MAZDA 1200, 2 DOOR coupe, $900 or offers. 477-7874 after 5.

'71 PINTO, 2-DOOR, 4-SPEED, tested, runs good, $795 or best offer. 479-5250.

CONVERTIBLE '65 PONTIAC Parisienne. 595-8791.

1975 RABBIT DELUXE, RADIO $3195. Cobble Hill. 112-743-9870.

1966 METEOR, EXTRA PARTS, $150, can drive away, 478-7545.

1976 CHEVETTE, 30,000 MILES, radio, asking $2500, 652-3375.

1970 CORTINA, OFFERS ON $400. Phone 478-7248.

FOR SALE 69 CAMARO SS, 350 4-speed. Bob 595-2558.

1969 TOYOTA SPRINTER, GOOD condition, $650, 595-1794, 385-9607.

'69 GRAND PRIX, MODEL J. Phone 383-5603 or 384-4305.

---

151 SPORT, IMPORT CARS

55 T-BIRD

Torch red in good running condition. A very early production car — Oct. 1954. Equipped with P.S., P.B., telescopic wheel, power seats, power windows, w. whitewalls, with removable hardtop. A completely rust-free body. Not a concours car but all original. Open to reasonable offers, wish to sell by Aug. 1. Ed Aitke, 2264 Alder St., Vancouver, B.C., home 734-2955, work 876-2829.

96 km. Gal.

60 M.P.G.
SUBARU F.E. Coupe
$3395
Brian Holley
DL 00903A

1969-70 MERCEDES 220 DIESEL, doctor's car, approx. 73,000 miles, new battery. Disc brakes and rear shocks. Excellent shape. Makes way for newer Mercedes Diesel. Some minor ody work and repaint to be done at present owner's expense. Offers over $4200. 478-5411, days, 478-6001, after supper.

1973 BMW 2002 TII, SUNROOF, Michelin XAS, 2 snow tires, Bosche headlights, new rear end, 33,000 miles, local car, second owner, excellent condition, $6,500 or best offer. Jim at 598-8613 or 595-4434, 10-6.

ATTENTION! FINANCIAL PROBlems. Must sell Classic 1967 Jaguar Mark X sedan. Excellent condition. Leather and walnut interior. Power windows. Cassette tape. Power brakes, etc. No rust. $4,000. 382-8670.

MERCEDES 280 SL
1970 Auto., P.S., PB., hardtop and convertible top, new paint, new Michelin radials, beautiful condition, offers. 595-8611, 652-1972.

70-71 MERCEDES BENZ 6.3, AIR suspension, black leather upholstery, too many extras to mention, replacement value $53,000. $13,900. 656-3317.

AUSTIN HEALEY
'64 MKII, OD, WW, soft-top, body excellent. 384-1365, between 5 and 9.

1974 FIAT 124 CONVERTABLE, approximately 45,000 miles. One owner, in excellent condition $3300. Open to offers. Phone 385-9404 after 6 p.m.

JAGUAR 4.2 MK-10
1966, 4 dr., A-1 condition. Good steel belt radials. 72,000 miles by original owner. 477-0798.

'71 MGB, 35,000 MILES, RADIALS, radio, soft top and accessories. Tested in May. Mechanic approved this month. A-1 little car. $2650 or best offer. 595-4664.

FOR THE DISCRIMINATING buyer — beige '73 Mercedes 280, Immaculate throughout, 598-1056 after 5.

1973 JAGUAR XJ6 4.2, POWER windows, steering, brakes, air, leather, 41,000 miles, AM-FM 8 track; $10,000, offers. 592-3413.

1975 DATSUN 280Z, 2+2, EXcellent condition, tape deck, Bosch lights, automatic, call 477-5940 after 6 p.m.

1969 MIDGET. GOOD MECHANIcal condition, 48,000 miles, newly rebuilt engine, $1500 or offers. 382-9634.

1975 MGB SPORTS CAR, 11,000 miles, 4 speed, convertible. Must sell. $4250. 592-0216 after 6 p.m. or weekends.

1975 PEUGOT 4 DOOR SEDAN. Immaculate condition. Sunroof, radio, radials. $4700 or any reasonable offer. 743-2300 or 598-5326.

?? CAPTAIN AMERICA ??
1969 Austin America, low mileage, 4 speed, bucket seats, very reliable and economical, $990. 477-2739.

1975 TOYOTA CELICA, 4-SPEED, mags, radials, LT coupe, $3250. Must sell. 384-3150, 479-3740.

'76 TR6, AM-FM STEREO. IMmaculate condition. 592-1634 after 4:30.

'68 MERCEDES 250S, ELECTRIC sunroof, AM-FM stereo cassette, after 6 p.m., 385-4571.

1976 TR6. EXCELLENT CONDItion. 14,000 miles. 6,200 or best offer. 385-4226 after 6 p.m.

MUST SELL 1972 VOLVO 142S. Offers? 384-7278 after 5 p.m., or Saltspring 653-4569.

'72 TRIUMPH GT6 MK3, 49,000 miles, needs a little work on transmission, asking $2100. 479-4436.

'67 ROVER, 2000 TC, EXCELLENT condition, must be seen, $1,800 or best offer. 598-4315.

1975 TR6 WITH HARD TOP, overdrive, built-in stereo, warranty. Call Dale 592-2471.

'72 MINI, NEW ENGINE, TRANSmission, custom dashboard, after 5, 382-8039.

MUST SELL, 1973 ALPHA ROMEO GTV 2000, in excellent mechanical condition. Phone 477-9344.

'68 MGB, REAL GOOD CONDItion, no rust, spoke wheels, engine and tranny rebuilt, $2150. 652-4527.

1970 MGB. RADIAL TIRES, AM, FM radio. Good shape. 384-0454 after 4 p.m.

'74 TR6, IMMACULATE CONDItion, low mileage, many options. Best offer. 382-0965.

1970 VOLVO 122S, 53,000 MILES, good running condition, $1550 firm, 385-0170.

1959 PORSCHE, GOOD RUNNING order, $1550 or best offer. 385-942.

1959 MGA, EXCELLENT CONDItion. $2500. 595-2588 or 595-5552.

'73 MIDGET, $1,800. 388-7087 OR 477-6567.

1976 TR6. 12,000 MILES. GOOD condition. $6700. 595-1374 after 5:30.

65 MERCEDES, 190 DIESEL. Good condition. $2600. 479-5897.

1967 DATSUN 1600 SPORTS. Silver gray. $1,000. 386-3802.

1976 VOLVO 242DL, WITH OVERdrive, like new! 595-4916 after 5.

'67 ALFA JULIA SUPER 5-SPEED. Offers. 478-6198.

1972 240Z AUTOMATIC, TOP CONdition. $2800, firm, 112-743-9165.

154 TRUCKS, BUSES AND VANS

1971 FORD LTD BROUGHAM full factory towing package, Sears radials, power steering, brakes, windows, seat. Reclining passenger seat, radio-tape deck, air shocks and complete equalizer hitch with mirrors, approx. 14,000 towing miles, reason for selling have disposed of trailer. Metalic gold with brown vinyl roof, asking $2350. 477-4208 to view.

REAL VALUE, 1965 DODGE ½-ton, 3-speed, motor like new, new alternator, safety sticker till '79, body solid, $850. 383-1927.

1973 JEEP WAGONEER V8, auto., p.s., p.b., Quadra Trac, with low-range, low mileage. Phone 388-6275, pager 2428. DL00865-A.

1967 FORD ¾ WITH DUALS, BIG 6, 3-speed, small van body. Ph. 388-6275, pager 2428 DL 00865-A.

MUST SELL, 69 DODGE TRUCK, 318, ¾-ton. Standard. $1500 firm. 478-5109, after 6.

1971 VOLKSWAGEN VAN, NEW engine. Tip-top shape. $2200. 598-7521.

1972 FORD ¾-TON PICKUP 4X4, winch, saddle tanks. 50,000 miles. Phone after 5 p.m., 479-7715.

'72 VW VAN CAMPERIZED, offers. Black van bench seat $50. 598-3467.

76 GM CREWCAB Camper Special PEDEN R.V. LTD. 2855 Quesnel 386-3464 D-1950A.

'65 CHEV PANEL, TESTED, good running order, $350. 652-1339, ask for Joe.

1958 FORD PICK-UP, SHORTbox, 1950 Merc long box, best offer on both, 385-9495.

'68 DODGE VAN. GOOD CONDItion. $800. 384-6196.

'64 WILLYS JEEP, 2-WHEEL drive. Excellent condition. 386-6424.

'70 VW PANEL VAN. REBUILT engine, in good condition. 477-4264.

59 GMC PICKUP TRUCK. LARGE canopy. Good shape. $350. 595-2189.

1972 WHITE CHEV VAN, $2695 AT 1180 Fort Street, 385-2301.

'71 FORD VAN ECONOLINE, 200, must sell, asking $1000. 383-6529.

1964 CHEVY VAN, V8, $950. 474-2439.

'67 GMC WITH CANOPY. Phone 642-5964.

---

154 TRUCKS, BUSES AND VANS

B. MADSEN MOTORS
2691 SOOKE 478-5011

76 GMC 4x4, auto., 2 tone	$6895
75 GMC Jimmy, 4x4, 2 tone	$4495
75 CHEV ½ ton, auto.	$4095
74 CHEV Raised top van, 1 ton	$4995
73 GMC 3 ton, 4 spd.	$3195
76 COURIER 5 spd., radio.	$3895
74 COURIER 3 speed	$2995
74 TOYOTA 4 spd.	$2795
73 FORD ¾ ton van	$2695
72 International Pickup	$2195

MANY MORE TO CHOOSE FROM LIKE

73 FORD F500 dump
69 FARGO Van
72 VOLKSWAGEN Van
77 Reg. B.C. Chev 1 ton on duals
67 FORD Pickup, one owner, auto.

77 CORDOBA loaded	$6795
74 DATSUN B210 auto., radio.	$2695
74 BOBCAT 3 dr., 4 spd., radio.	$2495
73 MAVERICK 4 dr., auto.	$2795
73 DATSUN 510 4 dr.	$1995
72 PINTO Stn. Wgn., auto.	$2195
72 CAPRI Auto., radio	$2695
71 FORD 9 pass. wgn.	$1895
69 OLDS 442, air, bucket seats	$2195
69 CUTLASS 4 dr.	$995

MANY OLDER MODELS TO CHOOSE FROM
D-05698
478-5011

1975 FORD HEAVY DUTY F-100 pick-up. Unbelievable showroom condition. Only 19,000 miles. V8, power steering, power brakes. West coast mirrors. Not a scratch on it! $4300. 388-6229 anytime 477-6357. D.L. 00983A. Timmis Motor Co.

20' FIFTH WHEEL FLATBED, ideal for hauling hay, machinery, etc. Can carry 14,000 lbs. Has hydraulic and vacuum brakes, new tandem undercarriage, new tires, hydraulic and electric power tailgate lift. 478-6438, 592-0690.

1976 DODGE VAN, V8 AUTOMATic, power steering, air conditioned, radio, tape, C.B., swivel seats, roof vent and rack. Custom interior, etc. $8500. 2965 Oakdowne Road.

74 DODGE CUSTOM VAN. AIR brush work, button tuffed interior. Side windows, sound system, 60 series tires and mags. A beautiful truck with 36,000 original miles. $4,000. 384-3150, 479-3740.

1977 FORD XLT F-150, 4X4, 351 auto, BF Goodrich radial T-A's, canopy. Excellent condition, asking $9,300, phone 4-5:30 p.m. Mon.-Thurs. Weekends until 2 p.m. ask for Randy 382-4742.

FOR SALE: 1970 FORD ECONOline 200 Super Van 289 automatic, styrofoam insulated, partly camperized. $1100 or trade for ½-ton pickup Ford or Chev. 642-5353 after 6 p.m.

FOR SALE: 1974 GMC ¾ TON pickup, Camper Special. Power steering, power brakes, automatic transmission. Excellent conditon. Phone after 4, 385-9437.

MUST SELL THIS WEEK — tested '64 Econoline Van, fully customized, fat tires and mags all round, custom pinstriping, no reasonable offer refused. 478-7044.

1977 GMC SIERRA CLASSIC 4X4, step side box. Most options including buckets, tilt steering and auxiliary gas tank. Excellent condition. $6995. 478-3464.

1973 GMC SUBURBAN SIERRA grand 2500. 454 engine, heavy duty everything, complete trailer package. Asking $4200. 385-2441, local 306.

'78 BRONCO XLT
4' x 4' loaded with extras, still on warranty, retail $12,300. Asking $9,800 plus wheels. Private 478-5466.

TRADE OR SELL — 1974 CHEV Malibu Classic, 350 power steering, power brakes, for ½-ton, ¾-ton or van of equal value or $2800. Excellent condition. 479-0884.

1974 4X4 TOYOTA LANDcruise, 30,000 miles. Excellent shape and condition. Lots of extras. $4,400. 385-5181 after 5 p.m.

1977 80,100. GVW ¾ TON FORD Super Cab XLT, 460, air, canopy, T.T.P., 10,000 miles. Asking $10,600. 658-8880.

1977 DELUXE DATSUN, PICKUP, 5 speed, 15,000 miles checked in May. Canopy and mags, $4600. 479-5290.

1 TON
'57 International, dual wheels, stake side. Good condition, runs well. $495. Call 595-0134.

12 YD. GRAVEL TRUCK. 1977 International. Only 19,000 miles. H-plate. $13,000 off new price. 642-5471.

1964 MERCURY VAN, 6 CYLINder standard, $500 or best offer. Can be seen at 306-2533 Dowler Place after 1 p.m.

73 FORD ECONO E300, 302 auto, power steering, power brakes, fully camperized, cedar tongue and groove, $5500. 656-5070.

1968 TOYOTA LANDCRUISER, excellent running order, rebuilt engine and trans, new rubber, $1700. 477-4148.

1967 LANDROVER 88 STATIONwagon 4X4. Blue and white in good running condition. Best offer over $1,400. 383-9832.

1973 FORD COURIER TRUCK, excellent condition, factory fiberglass canopy, $1700 or nearest offer. 112-537-2733.

'74 DODGE TRADESMAN 200 Van, standard, slant 6 motor, good condition. Phone 658-5655 or 386-7505.

1967 GMC CUSTOM, HEAVY duty pick-up. V8, automatic. Complete with 8' cab-over camper. $2600 or best offer. 383-9265.

1974 MAZDA PICKUP, FACTORY canopy, heavy duty bumper, 3 spare wheels and tires, 20,000 miles. Offers on $3000. 652-3058.

1970 VW WINDOW VAN IN EXcellent condition, $200 or best offer. 386-1098 after 5.

1968 CHEV, VAN, ¾ CYLINder automatic, $975 or best offer. 384-0256.

1958 FORD PICKUP WITH NEW engine. Body and tires good. 479-3401.

'75 CHEVY BLAZER, 4X4, POSI traction, AM-FM stereo tape deck, asking $5000, 479-0290.

1968 RANCHERO 390 C.I.D. AUTOmatic, power steering, brakes, $1650. 386-7256.

1971 FORD CREW CAB TRUCK, dual wheel, 2 spares with 10½ foot Kit camper. 478-1150.

1958 MERCURY ½ TON VAN, 4 speed, 6 standard, quick sale, $275. 656-4296.

1968 VW WESTPHALIA. NEW motor and paint. Excellent. $3,000. 479-7762 after 5.

'71 CHEV ¾ TON PICKUP, NEW paint, auto, power brakes, good shape, offers on $2600. 383-0990.

'74 WESTPHALIA, VERY GOOD condition, fridge, stove, sink, $6700. 479-2108.

1950 CHEV PANEL, $200 OR nearest offer. 478-4212.

---

154 TRUCKS, BUSES AND VANS

REG. MIDGLEY AMC Jeep FIAT

'73 DODGE CLUB CAB
Immaculate Condition!
$3995

'77 DODGE 4x4 PICKUP
Short Box, Red and White. Real Sharp!
$6495

'74 JEEP CHEROKEE
V-8. Automatic, Quadatrac, ready to go anywhere!
$4995

'76 JEEP CHEROKEE 'S'
One owner, V-8, Auto., Quadratrac. Great family unit!
$6495

'71 VOLKSWAGEN BUS
Clean as a pin! Probably the best one in town!
$3695

'76 DODGE VAN
one owner, low mileage. Better have a look!
$4495

TRADE CARS, BOATS MOTORHOMES, OR WHAT?

REG. MIDGLEY AMC Jeep FIAT
736 Cloverdale 385-8756
DL 00247A

GOVERNMENT TRUCK AUCTION
SATURDAY JULY 22 1 p.m.
View July 20 21
9 a.m. to 3 p.m.
B.C. FOREST SERVICE
GREEN TIMBERS YARD
14255—96th AVE
SURREY B.C.
53 vehicles, 30 of them are 4 by 4's 11 Landrovers power wagons Jimmys pickups and cars. Years 1969-74.
TERMS:
CASH OR CHEQUE WITH BANK LETTER OF CREDIT
Ross Auctioneers
576-2613

1966 DODGE CT 800 FLATDECK, $5,450. 1964 GMC pickup, $350. 658-5235 days.

1966 VOLKSWAGEN VAN, EXcellent motor and running gear, body good, no rust. $625. 388-7629.

'73 GMC HEAVY-DUTY ½-TON, V-8, power brakes, rack, new paint, $2,150 firm. 2920 Bridge St.

1972 DODGE PICK-UP, 318 4-speed transmission, phone anytime, 386-0501. Must sell.

'73 ¾-TON WINDOW VAN, 21,700 original miles, excellent condition. $4500 or offers. 386-0085.

PARTIALLY CAMPERIZED '66 VW window van, sound engine and body, $700. 595-6594.

1974 JIMMY SIERRA 4X4, 350 auto, 43,000 miles, great shape. 652-3824.

'73 GMC STEPSIDE PICKUP, 4-speed, saddle tanks, H.D. suspension custom canopy. 383-4819.

'67 FORD SUPER VAN. NEW tires, mags, stereo, CB, $1250. 474-2939 after 5:30.

'73 FORD F250 CUSTOM, 300 auto, best offer. 479-4528.

1974 FORD ½ TON VAN, LOW mileage, $3000, 385-0634.

1976 TANDEM DUMP TRUCK. Phone 592-6939.

158 TIRES

MICHELIN TIRES

ALL SIZES AND TYPES IN STOCK AT
D & D TIRE
1620 BLANSHARD
382-7283

FOUR CHEVY US AMERICAN mags, and pro-trac tires, two 15x10, two 15x9, 300 miles from new, $550 or best. Shawnigan 112-743-4673.

VOLVO TIRES RARE, GOODyear polyglas C78-15. Seven for $70. 598-2068.

FOUR ET 13X6 FOUR STUD chrome spoke mags with radial TA's, 652-2087 after 5.

FOUR BRAND NEW DESERT Dog tires. Raised white letters. $350. 478-5198.

TWO 600X13 CORTINA RIMS AND tires. 384-1563.

OLD WHITEWALLS MADE NEW. Tire Magic of Victoria, 479-5097.

TWO 14X6 CHROMIES AND 1 G60x4 tire for Dodge, 652-1370.

160 PARTS, ACCESSORIES

AUSTIN 1100 TRANSMISSION and block, MG Midget roll bar, many other British parts. 385-6646, evenings.

WANTED PARTS FOR 1961 SUNbeam. Radiator and front disc brakes. 652-5781.

'67, '68, '69 CAMARO, BLACK vinyl roof, brand new $60, 382-6969, after 4.

1965 SIMCA 1000 CC — PLUS many extra parts. $40 or offers. 477-8113.

4 WHEEL DRIVE WINCH BUMPer $125, 1967 Morris engine $60, 382-7395.

BRAND NEW 3-SPEED TRANS., '60 to '65 Chev GM car or truck. Not rebuilt. 477-4185.

FOUR NEW CLIP-IN SEATS, with belts, for Dodge maxi-van. Each $125. Together, $400. 477-8092.

VW AUTO WRECKING
Beetle Auto Haus 509 Ellice
382-1815

DESPERATE TO SELL, '65 MINI Cooper, recently rebuilt, best offer. 388-6866.

WANTED: CORVAIR COUPE OR convertible, good condition. Ronae, 388-4413.

WANTED WIRESPOKED HUBcap for 75 Chrysler Cordoba, offers. 658-5001.

1967 OLDSMOBILE DELTA, 1964 Parisienne convertible for parts. Phone after 5 p.m., 479-2302.

'66 PLYMOUTH BELVEDERE Wagon, 318 short and transmission. $125. 478-7903.

WANTED: 1970 BMW 2002 FRONTend body parts, hood and bumper, etc. 642-3049, 488-7813.

WANTED: WINDSHIELD TO FIT '69 Ford Falcon 2-door, also 4 14" used tires. 385-7973 or 642-3433.

WRECKING '68 DART HARDTOP and '66 Chev. 479-4464, 5-7 p.m.

1938 DODGE PICK-UP, RUNing, $675, Shawnigan 112-743-4673.

TRI 4-11 DODGE DANA, GEARS. $75. Shawnigan 112-743-4673.

1968 CORTINA FOR PARTS. Offers. 598-3480.

'63 VW, $100 OR OFFERS. 598-4345

1969 DATSUN 510, WHOLE OR parts. (Victoria), 721-3355 days.

8000 POUND RAMSEY WINCH, just overhauled. $400. 384-8790.

'61 283 FOR SALE. $100. 598-5204.

SCRAP CARS REMOVED. $12 local, 474-1776.

WANTED '61 HUMBER SUPER Snipe parts, 642-5417.

PORSCHE 356, 1959, BODY parts and accessories. 386-1522.

WRECKING 67 PONTIAC. CALL after 6, 478-7977.

1961 JAGUAR MK. IX, FRAME and bumpers, $75. 386-7256.

'65 VW STATION WAGEN, GOOD motor, good fires, etc. 386-0633.

160 PARTS, ACCESSORIES

SANFORD & SONS AUTO PARTS LTD.
2605 BRIDGE ST. 384-2143
Save money on used parts and accessories!

'68 CHEVELLE HARDTOP, BODY parts, fenders, hood, doors, windshield, radio, front seat, etc., 3-speed full synchro Chev trans $50; complete V-8 power steering changeover for '64-'70 Chevelle-Beaumont, $70; '63-64 Chev-Pontiac 2-door hardtop tinted windshield, $40. 478-4248.

RACE CAR
'72 Nova, open competition or local, 350 CID, quick change rear end, on board fire system, fuel cell, all necessary equipment, total package $4,500. Trailer $500. Phone Mike or Butch, 385-1201, 652-5711.

'71 PONTIAC SAFARI BODY, $200; '70 Maverick, good motor, plus trans., $150; '68 Meteor body, $150; Cyclone headers, brand new, $75; Headman headers, $40. 652-4538.

'69 OLDS CUTLASS, 4-DOOR hardtop, PS, PB, tinted glass, all body parts no rust, disassembled. GMC 307 engine, 3-speed automatic, $150. 518 Walter Avenue, 384-0286.

Why Sell Your Car?
Have your import or domestic engine done by professional rebuilders. Rebuilt engines available. Sea Power and Machine, 656-4341.

TOP PRICES PAID
Scrap cars hauled from anywhere, we also buy running and non-running cars and trucks, old and new. 382-1381 after 5, or 382-1634.

1965 FORD 2-DOOR HARDTOP, rebuilt engine, needs little work, 1964 Ford Fairlane, needs very little work, lots of money invested, 474-2404.

WANTED — OLDER VW BEETLE, about 1963. Mechanical condition of no concern. Body Must be in good condition. 479-6664 after 5 p.m.

FOR SALE
Joe-N-Co aluminum quick change, $1,200. Phone Mike or Butch, 385-1201, 652-5711.

FOR SALE
500 h.p. 350 Chev, $5,500 invested, sell cash $2,500. Phone Mike or Butch, 385-1201, 652-5711.

VICTORIA 4-WHEEL DRIVE FREE WHEELING HUBS for any make of 4-wheel drive. D-13531. 597 Hillside at Rock Bay 388-6511

WANTED: 1 AUTOMATIC OR 4 speed standard transmission, for 1968 Envoy Epic. 383-6572 after 5 p.m.

FOR SALE
Car trailer, $500. Phone Mike or Butch, 385-1201, 652-5711.

DATSUN 240Z, 14" MAG wheels, set of 4, never used, new price was $275, will sell $150. 383-0249.

TOTALLY REBUILT MINI COOPER 997, .040 pistons, new crank, cam, valves and guides, twin carbs, ready to go. Offers. 384-3700.

MUST SELL, '65 PONTIAC CUSTOM sport, never used rebuilt 283, turbo 400 transmission. Open to offers. 478-3040.

FOUR SEARS G-7814 TIRES, 1 year old, mounted on Keystone polished aluminum mags with lugs and locks. $250. 382-6969 after 4.

'40 PLYMOUTH COUPE, NO motor or trans, $350 in replating, body in good shape. Offers. Grant 477-1636.

WANTED: FOUR 15" X 7" GM Rally wheels complete. 479-2815.

162 AUTO REPAIRS, SERVICE and TOWING

CERTIFIED MECHANIC WILL do any car repairs for low prices Work guaranteed. Valve grind for V-8, $280; 6 cylinders, $180; 4 cylinders, $135; VW's, $150, including parts. Complete overhaul for VW, $295 including parts. Call anytime, 383-6686 or 388-4413.

DARYL'S MOBILE AUTO REPAIRS AND SERVICE
At your home or business, 24-hour emergency service. Phone 388-4436. Special rates for Old Age Pensioners.

RADIATOR REPAIRS, FAST TOP quality repairs at Maurice's Auto Body, 427 Beta St., phone 386-3381 or 384-8094. Located behind the Burnside Pay and Save Gas Station.

VM AUTO REPAIRS. SPECIALIZING in Volkswagen. Low labour rates. All jobs guaranteed. 649 John Street, Victoria, 383-1212.

VOLKSWAGEN SPECIALISTS. Beyer Brothers Automotive. Formerly Oak Bay 66. 1945 Oak Bay Avenue. 598-3525.

SCRAP CARS HAULED
Associated 478-9571

166 CARS AND TRUCKS WANTED

CASH
For GOOD late model CARS and TRUCKS. Trade UP or Trade DOWN.
CONTACT
BOB BOWCOTT
OR
JOHN BARNES
GARDEN CITY AUTO
2987 DOUGLAS 382-9111

WE PAY
the Highest Prices for Your Clean USED Car
TRY US — YOU'LL BE SURPRISED!
CONTACT CARL SPICER
Used car mgr.
Empress Pontiac Buick GMC LTD.
382-7121 DL01227A

WANTED TO BUY
TOP QUALITY CARS
DePape Motors Ltd.
779 PANDORA 384-8035

TOP DOLLAR
FOR
TOP CLEAN CARS
Contact:
BRUCE LOCKHART
CORNELL-CHEV-OLDS
3050 Douglas 385-5777

CASH FOR LATE MODEL CARS
We also Consign
ESQIMALT AUTOMART LTD.
480 Esquimalt 382-7195

WANTED: '70 CHEVELLE SS 4 speed or Camaro in 70s, 4 speed, both must be in good shape. Phone after 4:30 p.m. 746-4655.

WANTED: LATE MODEL truck-camper, and 10' aluminum boat. 386-9115.

DUSTER AUTOMATIC, GOOD condition, low mileage wanted, 385-4821 or 382-7506.

WANTED — '77 OR '78 JEEP Wagoneer or Cherokee, 656-3317.

HONDA CIVIC, AUTOMATIC. 477-5108 after 4 p.m.

168 CAMPERS, TRAILERS and MOTOR HOMES

'72 TRAVELAIRE 22' FOUR burner stove, eye-level oven, 2-way fridge, toilet, bath, shower. Sleeps 5. Top condition. Asking $5,500. Ideal for winter in south. Available after September 1. 592-9789.

8' EDSON OVER CAB FULLY equipped camper, 3-way fridge, 3-burner stove, like new, $2500. Also 1977 Ford 150 pickup truck. 385-0701.

1975 19' TOGA MINI MOtorhome on Dodge 360 Chassis, awning, double air conditioners. $14,500. 478-2472.

Wille Motors
What A Way to Travel

78 Security 20½ ft.
BRAND NEW MOTORHOME
On FORD chassis with 351 V-8 auto., P.S., P.B., radio and of course fully self contained.
Only $18,950

78 Security 22 ft.
BRAND NEW MOTORHOME
On FORD chassis, 400 V8 auto., P.S., P.B., stereo, fully self-contained including tub and shower.
Only $20,575

78 Security 23 ft.
BRAND NEW MOTORHOME
On CHEVY chassis, 400 V8 auto., P.S., P.B., stereo, tape deck, fully self-contained. Only $21,950

78 Raven 23 ft.
MOTOR HOME
On NEW DODGE chassis with V-8 auto. P.S., P.B., radio, air conditioner and fully self-contained including: shower and tub, stove with oven, fridge, furnace. Sleeps four.
SPECIAL $16,250

69 Commer
4 cyl., 4-spd, radio. Special $3995

Come See and Compare Our RV VEHICLES and Used Car Selection
SEE
PAUL SMITH
and
SYD BURGESS
DLR. D-00840A
3240 Douglas at Cloverdale
382-2313
OPEN 9 TIL 9 P.M.

DOMINION MOTORS
HOME OF
—LAYTON—HOLIDAIRE trailers
—KIT Campers
—CHINOOK Motor Homes
Just Arrived
A NEW SHIPMENT OF
Toyota Mini's
(LITTLE CHIEF)
Equipped with toilet, shower, 3-way fridge, automatic furnace, stove and oven, air shocks, two holding tanks. Economical way to travel.
See them today.
ALSO
A GOOD SUPPLY OF
CHINOOK
MOTOR HOMES
PARTS, ACCESSORIES
REPAIRS
HOURS OPEN
Mon. to SAT., 8 A.M. to 5 P.M.
Dealer Licence Number D-00448A
1703 BLANSHARD ST.
(Across from Hudson's Bay parking lot), Victoria, B.C. 385-5012.

COASTLINE
TRAILER CENTRE
3388 DOUGLAS
(Across from Suburban Motors)
Big Inventory of
TRAVELAIRE, FRONTIER, RUSTLER, PROWLER, TRAVELMATE
Trailers, Campers, Motorhomes
PLUS
Consignment Sales
LET THE PROFESSIONALS SELL YOUR RV
OPEN NIGHTLY TIL 8 P.M.
Monday thru Thursday
for PARTS AND RV SALES
SUNDAYS 1 p.m. to 5 p.m.
382-6102
D-01346A

Fennell's
TRAILER SUPPLIES LTD.
PROPANE — REPAIRS AND APPLIANCE SERVICE
Custom Building and Van Conversions
Large Parts and Accessories Store
652-3941
Mon.-Sat. 9 to 5
Sun. 12 to 4
6459 Patricia Bay Hwy.

RAVEN R.V.s
Van Conversions
We have tops for all vans IN STOCK
THIS WEEK'S SPECIAL: one Bonanza top for Dodge Maxi up to '77, $295. We install any top for $97.12.
4099 TUXEDO
479-3178

OKANAGAN
MOTORHOMES — CAMPERS
TRAILERS — CANOPY TOPS
Parts and Accessories
—REPAIRS—
"We Install Hitches and Do Wiring
NOW OPEN 'TIL 9 p.m.
THURSDAY AND FRIDAY
LOGAN'S RV SERVICE CENTRE
650 Burnside near Douglas
384-0213 D-00287A

LARGE CAMPER TO FIT IMport truck, completely equipped. Sleeps 4. Sacrifice, $950. 478-2713, after 6:30 p.m.

CALL AGAIN
Wrong number in ad for 1976 Deluxe Beeline, 27' Trailer. 386-3770 or 383-7715.

1978 24' MINI WINNIE REAR bunk style, sleeps 6, air, generator, 3,000 miles, new $32,400, offers. 658-8880.

OK CAMPER, 11', ALL CONveniences, like new. Must be seen. $5500 or offers. 477-6866.

1973 26' WINNEBAGO CHIEFTAN, fully self-conatined, $13,500, 478-8816.

8' TRIPLE E CAMPER, 3-WAY fridge, stove, sink, etc. Sleeps 6. Like new. $2700. 478-7272 after 5.

CAVEMAN CAMPERS. CORNER Keating Crossroads and Raipur, 477-6524.

'74 22' TAURUS TANDEM WITH awning, excellent condition. 658-5536.

168 CAMPERS, TRAILERS and MOTOR HOMES

PEDEN RECREATIONAL VEHICLE LTD.
VANGUARD
MOTORHOMES — CAMPERS
TRAILERS — 5th WHEELS
— VAN CONVERSIONS —
Good Selection Of VANGUARDS
At A Price 'YOU CAN AFFORD'
"JUST TRADED"
'76 VANGUARD 17½' Trailer, shower, toilet, oven, fridge, etc. $4495
'73 SECURITY 9½' Camper, 3-way fridge, oven, heater, etc. $3295
TRADE-IN CLEARANCE
'77 Vanguard 24' Mini REDUCED TO $21,500
'73 Weekender 11' Camper REDUCED TO $3795
'71 Vanguard 9½' Camper REDUCED TO $2195
'72 Security 9½' Camper REDUCED TO $3095
Parts And Accessories Store
SEE OUR COMPLETE STOCK of all components used to build, renovate or equip your camper, trailer or motorhome. All at reasonable prices.
Repairs — Rentals
Van Tops Installed
PEDEN R.V. LTD.
386-3464
2855 QUESNEL ST. D-01950A
Behind Empress Pontiac Buick

BOB'S
MOBILE HOMES LTD.
25 Crease 386-3623
DL 00414A
Good Selection of Parts and Accessories
PROPANE

IMPALA CAMPING WORLD
APOLLO
OTTO
BOLER
LIONEL
WINNEBAGO
FLEETCRAFT, SUNDOWNER
HOLIDAIRE, LEISURECRAFT
CANOPY TOPS — ACCESSORIES
PAT BAY HWY., SIDNEY
656-5504 MDL. 2489
OPEN 7 DAYS
Book Tent Trailer Rentals NOW

RENTALS
Mini-home Aug. 28th and on Camper for your own truck July 21st to 28th and Aug. 25th and on.
FALL Bookings Available
RESERVE YOURS NOW
PEDEN R.V. LTD.
2855 Quesnel 386-3464

20' FIFTH WHEEL FLATBED, ideal for hauling hay, machinery, etc. Can carry 14,000 lbs. Has hydraulic and vacuum brakes, new tandem undercarriage, new tires, hydraulic and electric power tailgate lift. 478-6438, 592-0690.

EXPERTLY CONVERTED 32' transit bus, 3 years hard work and $25,000 invested has produced this solid fully self-contained motorhome. All parts either new or rebuilt. $15,000 firm. Please, serious inquiries only. 474-1841.

1976 CHEV NOVA — 6 CYL. auto, only 10,000 miles, radial tires, real clean — good second car. $3,995. Coastline trailer Centre. 3388 Douglas, 382-6102 D-01346A.

1973 TERRY 25' WITH TWIN beds, forced air furnace, tub and shower, big twin door fridge, eye-level oven. Awning — Real clean. Coastline Trailer Centre. 3388 Douglas St. 382-6102. D-01346A.

1974 GMC 26' MOTOR HOME built by General Motors. This unit has every possible option and is in beautiful condition. New price $51,000, asking $36,500, 479-4200.

1975 OKANAGAN CAMPER FOR longbox import truck, hydraulic jacks, stove, furnace, ice box, mint condition. Offers on $2,000. 479-7643.

1973 11½' VANGUARD CAMPER, excellent condition, sleeps 6, 3-way fridge, 3-burner stove, furnace, bathroom, highjacker jacks, offers to $3500. 386-2837.

FOR SALE, TANDEM TRAILER with 4' removable sides. Can be used as flatdeck. Hydraulic surge brakes. Just tested. Open to offers. 478-5432.

NEAR NEW CUSTOM 9½' camper, fully equipped, boat loader, swap for good condition 17'-19' travel trailer. 478-6835.

MOTOR HOME RENTALS
Units to accommodate from 2 to 8 persons; bookings from Aug. 23rd on. 479-6612.

MO HO RENTAL
19' Motorhomes. Low rates
Ph. 384-0233 — 478-6368

HARDTOP TENT TRAILER, EXcellent condition, sleeps 6, icebox, cupboards and table, $995, or best offer. 477-7003 before 10 p.m.

COACHMEN 24' TRAILER. 1975. Numerous options. Excellent condition. $6,795. 477-7891.

17' 1968 ARISTOCRAT TRAILER. Fully equipped, equalizer, and sway brake. $2900. 479-6056.

FOR RENT: 21' WINNEBAGO motorhome, available from August 26th on. 477-2704.

21 FOOT RANDELL 5TH WHEEL trailer, good condition, $3800. 477-6253.

9½' RANDELL CAMPER. 1975. Fully equipped. $3200 or closest offer. 478-1089 or 478-0710.

16' WINNEBAGO TRAILER, fridge, stove, toilet, furnace, hot water, awning. 592-4963.

6' FIBERGLASS CANOPY, FOR Datsun or Toyota, $250. 595-1794, 385-9607.

15' FLATDECK TANDEM TRAILer, $675 cash. Latoria Road. 478-3132.

1970 SCAMPER 17½'. GOOD CONdition. Completely self-cantained. 479-0952.

1974 VOLKSWAGEN CAMPmobile, excellent condition. Negotiable. Call 642-3584 after 6 p.m.

16' ARISTOCRAT TRAILER, sleeps 6, very good condition, $1400. 479-9132.

NEW BONAIR FOLD DOWN trailer for rent, stove, heater, ice box. 386-6582.

WILL TRADE 26' CABIN CRUISer for motor home. 479-3471 evenings.

1957 TRAVEL TRAILER, 10', fridge, furnace, sleeps six, chemical toilet, $950. 386-7256.

13' SELF-CONTAINED TRAILER, sleeps 3. First $450 takes. 478-2044 anytime.

1972 VW CAMPER. SLEEPS 4. Pop top. Add-a-room tent. $4500 or offers. 479-4497.

TRAILERS FOR RENT STARTing August 5. Sleeps, 6, 16' 384-4818.

14' CAMPING TRAILER, SLEEPS 4 or 6, $1,200. 478-6808.

8' TRUCK CANOPY, BRAND new, offers. 384-5154. 8-5 p.m.

FOR RENT — 26' WINNEBAGO deluxe. Sleeps 6. Phone 642-3502.

FOR SALE: 7' WEEKENDER camper for import truck. 477-6524.

FOR RENT, SOFT-TOP TENT trailer, $40 per week. 477-5657.

$1200 FOR 8' CABOVER CAMPER complete, including jacks. 386-6689.

1975 DODGE 200 MOTORHOME, low mileage, asking $7800. 479-7334.

'69 20' TRAVEL TRAILER FOR quick sale, $1995. 656-4917.

168 CAMPERS, TRAILERS and MOTOR HOMES

DOGWOOD TRAILER SALES
PARTS — PROPANE
WESTERN WILDERNESS
Campers
WILDERNESS KOMFORT
Trailers
2630 Deville Road
Highway 1 at Millstream
478-6841 DL-00421A

WANTED — MOTORHOME OR truck and camper. Will trade 1978 Honda Gold-wing 1000 CCs. Only 600 km. Vetter windjammer SS fairing, crash bars, Amco rack and luggage carrier. 592-0613 after 6.

11' CAVEMAN CAMPER, 3-WAY fridge, stove, double stainless steel sink, porta-potti, sleeps 5, new hydraulic jacks, $3500 or offers. 385-6067.

ONE UTILITY TRAILER, BUILT for hauling motorcycles. 4'X8' with 2 foot sides. Has coil over leaf spring suspension. 743-4268 after 7 p.m. (Malahat).

FIBERGLASS REPAIRS AND custom work. Quality workmanship. Ten years experience. Small or large jobs. Call Russ at: 478-1201.

16' TRAILER
62 Glendette. Stove, oven, fridge, sleeps 4, immaculate. $1,200. 646-2085.

FOR SALE: 1972 VOLKSWAGEN camper with low mileage and many extras. Must be seen 652-4506.

EXCELLENT BUY
27' Master Coach travel trailer, 72 model, good condition. $4700. 478-2277.

66 ESTAVILLA 16' W-TOILET, fridge, furnace, only $1,295. Coastline Trailer Centre, 3388 Douglas, 382-6102. D-01346A.

REDUCED AGAIN, MUST SELL. 1976 Beeline deluxe 27' travel trailer, like new. Now $7295 firm. 386-3770.

1976 SPORTSCOACH 25' MOTOR home. Deluxe model, too many extras to mention. Low mileage, asking $28,500. 382-3905 or 656-2583.

RENT NEW DELUXE MOtorhome. Accommodates six. Off season rates. 477-2333.

1974 TRAV-L-MATE TRAILER, 14', 1395 lbs., top condition, $2800. 302 Windermere Place. 382-0971.

'72 BOWLER, SLEEPS 4, VERY good shape, asking $2100. 595-1578.

TENT TRAILER FOR RENT, 478-2316.

8' CANOPY FOR SALE, $325 firm, 384-0727.

1972 OKANAGAN CAMPER, 1977 canopy for import trucks. 656-5970.

1972 F-250 WITH 9½' CAMPER. $3800. 1855 Emery Place.

169 MOBILE HOMES AND PARKS

Convenient At
TWIN OAKS
Close to fishing
Close to Golf
Close to Shopping
Close to Bus
Close to Downtown
Close to all amenities
Hurry today! Only 12 locations left, luxurious sized park with generous lawn and the newest development of its kind in town.
Buy Right Homes
474-2154 anytime
Trans Can at Spencer
Daily 9-8
Twin Oaks Office 2-4, 7-9

Friendly Mobile Homes
BUYING OR SELLING?
For a sincere interest in your needs call:
1-1002 Goldstream Ave. Victoria
Victoria 474-1288 Mill Bay 743-5564
24 hours DL01635A

MOBILE HOMES
I have five mobiles located in the best parks 2 or 3 BRs plus from $10,500 to $24,500. All owners anxious to sell. Try me for a really good selection at really good prices. Also, have ½ acre lot at $18,900, level, arable suitable mobile and later build your own standard home.
478-5561 FRED CRAIG 642-5886
BLOCK BROS. REALTY LTD.

FOR SALE: 2 BEDROOM MObile home, in quiet adult park, Langford area, large living room and kitchen, wall to wall carpeting, stove, and fridge included. Secluded patio for your summer enjoyment. Asking $14,000. Phone 478-7193.

PRIVATE, 2 BEDROOM, CLEAN, 12 wide. New drapes, and carpet. About 5 miles from city, small quiet park, immediate occupancy, children welcome, pets on approval. Small trade considered. 388-5464, No. 541. No agents please.

RETIRE ON BEAUTIFUL COwichan Lake. 12' x 56' 2-bedroom mobile home set up and skirted with metal shed at Ben's Marina and Trailer Court. Mooring and Beach facilities included. Phone 745-3409.

LIKE COUNTRY? A LAKE? Tennis? Hiking? 24x48 3 BR double wide. Most beautifully located. Family or adult; pets welcome. Call right now. Friendly Mobile Himes, 474-1288. DL-01635A.

HAVE EXCELLENT DEAL ON 3 BR D.W. in lovely park in Sooke. Like new, large fenced back yard, sundeck. Friendly Mobile Homes, 474-1288. DL-01635A.

ACREAGE PLUS SOME!
On 13½ acres. Beautiful 24x60 with water view. Like privacy? You've got it! Long term lease. Don't wait! Buyright, 474-2154.

12X56 2-BEDROOM, INCLUDES drapes, washer, dryer, fridge, stove, immaculate condition, includes 7x10 storage shed. $9500. 642-3907, 595-4812.

CLEAN AS NEW, CRAIGFLOWER 2 BR, front kitchen, garburator, washer, dryer, air conditioner, 4 minutes to downtown. Friendly Mobile Homes, 474-1288. DL-01635A.

12' x 60' ONLY $12,950
Deluxe "Lamplighter" tilt-out with large living room. Low rental, good terms. 477-7750, 383-5524.

CAN'T BE DUPLICATED
Repossession of this new 24x52 gives you a tremendous saving on a beautiful water view location. Buy Right Homes, 474-2154.

LOOK HERE!
Single wide 2 BR front kitchen model. Lovely park, country setting; $4900. Friendly Mobile Homes, 474-1288. DL-01635A.

NICE BRIGHT 2-BR. SINGLE wide with rec. room add-on, Langford. Walk to all services, fenced yard; $12,900. Friendly Mobile Homes, 474-1288. DL-01635A.

REDUCED $2500, MUST SELL 1975 Chancellor, 8x20 addition, 8x7 shed, 2 appliances, large lot in beautiful Lannon Creek Park; $12,500. Phone 479-4828 or 642-5338.

A STEAL! A DOUBLE WIDE fi the price of a single wide. Call today to view. Friendly Mobile Homes. 474-1288. DL-01635A.

OVERLOOKING LAKE!
Beautiful 12x64 with large sundeck. Owner will look at after! Close in! Buyright, 474-2154.

BRAND NEW 14X56, 24X44, 24X52, 24x60, in beautiful treed setting with very large lots! 10 min. from Vic. Buyright, 474-2154.

SELL IMMEDIATELY, 3 BEDroom, 1974 Fleetwood, fireplace, $15,500. 743-9630, 478-1401.

TRADE YOUR MOBILE HOME On my large house and workshop on Wilkinson Road. 474-2154.

1973 MOBILE HOME, 2 BEDrooms, to be moved. 478-1150.

COSY 2 OR 3 BEDROOM, CLOSE to town. Offers. 478-5340.

178 SUMMER HOMES, COTTAGES, RESORTS

HOLIDAY CABIN FOR FISHERmen or family with own boat. West Coast Vancouver Island. Available July, August and September. $20 per day per person. Children ½ Price. 656-1213.

QUADRA RESORT
New w.f. resort on Quadra Isl. Gd. fishing. Lovely view. Phone 112-285-3279.

CEDARS RESORT AND MARINA, Box 948 Lake Cowichan, B.C. Housekeeping units and camping. Reservations: 749-6033.

181 TOURIST ACCOMMODATION

FULLY FURNISHED 1-BEDroom apartment for the month of August. 383-7970.

181 TOURIST ACCOMMODATION

CRAIGMYLE GUEST HOUSE
English style bed and breakfast. Daily, weekly rates available. 595-5411 or 595-2697.

190 ROOM AND BOARD

RETIRED?
Or just plain tired of shopping and cooking. Month's rest? Permanent home? Recuperating? Our location and food are excellent.
INFORMATION, 383-4164
GLENSHIEL HOTEL

BANAVERN MANOR 914 ST. Charles St. Guest house for senior citizens. Single and Double rooms with toilet and basin, share bath. Excellent food. Close to bus and hospital, 595-3534 anytime.

CRAIGMYLE GUESTHOUSE
Open to all ages. Excellent meals. Packed lunches if necessary. Large dining room. Color TV in lounge, 595-5411.

CLEAN, COMFORTABLE GUEST house for senior citizens. Good meals. On bus route, near sea. Reasonable rates. 596-3812.

PLEASANT ROOM FOR MALE university student or working man. 592-7484.

193 ROOMS TO RENT

ROOM, SINGLE OR DOUBLE, with or without board, 592-2712, or 382-4536.

BEDROOM AVAILABLE IN shared house, non smoker preferred. $130 a month. 384-6809.

ROOM TO RENT IN LARGE house $100 a month. Phone before 10 a.m. 382-8717.

FURNISHED BEDROOM FOR rent. $85 a month. 385-0058.

ROOM FOR RENT, SIDNEY. $150. Phone after 6 p.m., 656-3293.

CLEAN ROOM FOR SINGLE working man. 385-1282 or 652-1374.

197 HOUSEKEEPING ROOMS TO RENT

FURNISHED 2 ROOMS, AND kitchenette, $125 a month, 2 rooms furnished, $90 a month, heat, light and water, bus at door, pensioner or quiet working lady, 382-6664.

FAIRFIELD
Close to beach and park. Furnished room, $85. p.m. Call Audrey at SAEC 388-6161 or 388-6275, pager 2945.

HOUSEKEEPING ROOMS
Tourists welcome. Room for rent $125 month. Vic West area. Phone 383-1570, 384-5605.

DOWNTOWN EVERYTHING SUPplied, stove, fridge, quiet working man or active pensioner. 711 Johnson.

$85, WALKING DISTANCE TO town, open for rent 11 a.m. to 1 p.m., 1157 Johnson Street.

FAIRFIELD. FURNISHED room Share kitchen and bath. $100 per month. 388-4501.

2 ROOMS, 1 WITH KITCHENette. Quiet working ladies. Nonsmoker. $100. 931 McClure St.

SIDNEY. CLEAN, CLOSE SHOPping centre, washing facilities, 598-7823.

ROCKLAND MANOR, WELL furnished room with private kitchen, quiet house, 595-8295 after 5.

NICE ROOM FOR LADY, CARberry-Fort area. $79. 477-5878, after 4.

NEAR FORT-COOK. FRIDGE, stove, sink. Cablevision. Fully furnished. 384-5920.

CLEAN, OWN KITCHEN, SINK, 1007 Johnson.

200 APARTMENTS TO RENT UNFURNISHED

$180.00-$270.00. Central Park. 1 and 2 br suites in new block. Stove, frig. WW carpet, balcony, controlled entrance. Avail. now.

$300.00 Interurban-Marigold. Immaculate 2 BR. condo in well maintained complex. Stove, frig. washer dryer, balcony, extra storage area. Amenities included pool, recreation facilities. Avail. now.

$167.00. Beacon Hill. 1 BR suite in adult block. Across from park. Heat, water included. Suit older couple. Avail. Aug. 1st.

$207.00. Oak Bay Junction. 1 BR in modern block with controlled entrance, elevator. Includes heat, water, cable, carpet, balcony. Avail. Aug. 1st.

$215.00. Oak Bay Junction. As above, but top floor.

$152.00. Jubilee. Attractive bright bachelor apt. Includes heat, water, cable, new carpet. Avail. Aug. 1st.

$300.00. Esquimalt, 3 BR. 2 storey condo. Includes heat, water, washer-dryer hook-ups. Avail. Sept. 1. Close to schools, buses, shops.

$247.00. Esquimalt. 2 BR apt. incl. heat, water, cable, parking, swimming pool. Avail. now.

PEMBERTON HOLMES LTD.
1000 Government St. 384-8124

THE CHALET
1465 Fort Street
BACH. and ONE-BEDROOMS NOW AVAILABLE from $163.00. Close to Town, stores, bus line. Call Mr. Wheelock, 595-2529. Complete Promperty Management (A Div. of D. F. Hanley & Assoc.)

UNVERSITY AREA
One furnished and one unfurnished 2-bedrm suite. Controlled entrance, elevator, underground parking. 1 year old. Bill McCarter 592-3970 or 385-9741. HENDERSON REALTY LTD.

ROCKLAND CONDOMINIUM
New two bdrm., fireplace, en suite plumbing and utility room. Southern exposure and easy walking distance to downtown. $400 per month 1-2 yr. lease available. British American Realty Ltd. 385-1431.

ATTRACTIVE ONE BEDROOM sute, available August 1. Top floor, parking, locker, electric fireplace. Beams. Wall to wall shag. Drapes. Plenty of closet space. Esquimalt. Young child welcome. No pets. Resident manager, 385-8592.

1-BEDROOM THIRD FLOOR condominium apartment across from Uvic, next to Racquet Club. Fridge and stove included. Available August 1. $275. 388-6686 or 386-0242.

ONE BEDROOM SUITE, $115 per month, and bachelor suite, $110 per month, both include utilities, available immediately. Share bathroom. 384-1506, 384-2772.

GRANT STREET 1-BEDROOM apartments available now. Reasonably priced at $165 per month. Heat and parking included. To view call Royal Trust 388-4311.

ADMIRALS SQ.
1315 Esquimalt Rd.
1 and 2-bedroom vacancy available, close to shops and bus service, to view call, 388-7652 or 388-9311.

2 BDR $220
Small block 741 Admirals Rd. Heat, parking included, child welcome. 382-7870.

OCEAN FRONT
Penthouse, 2 bedrooms, 2 bathrooms, fireplace, adult oriented. By appointment only. 642-5254.

3 BDRMS, $250
834 Selkirk Ave. 4-plex. Large kitchen, laundry, cable included. Covered parking. Near park. Children welcome, 385-9618, after 6.

JAMES BAY
Available immediately large sunny 2-bedroom corner apartment, top floor. $277. Mature persons only. Resident Manager 383-2117.

ONE BEDROOM APARTMENT, 2nd floor, in character building, near Art Gallery. Suitable for quiet middle-aged couple, available August 1st. 598-5314.

3 BEDRMS, 1½ BATHS, FAMILY welcome, Esquimalt, $300 per month. Grant MacFarlane, 479-8528, Victoria Realty Ltd., 386-3585.

HILLSIDE AND GRAHAM, 1 AND 2 bedrooms, wall-to-wall. No pets. Children welcome. 386-2871, 382-9995.

2-BEDROOM CONDOMINIUM, 642 Admirals Road, one flight up. Small pet only. $200 per month. 479-2216, 595-7284.

SELKIRK — ESQUIMALT
1-bedroom in side-by-side 4-plex, $154. Available August 1. 479-0093 after 6 p.m.

2-BEDROOM BASEMENT SUITE, $200. All utilities included. Dallas area, James Bay. Available August 1st. 383-0835.

2-BEDROOM APARTMENT, ESquimalt District. $196 per month. 478-5691.

SOOKE. 1 BEDROOM SUITES. Fridge, stove, wall to wall, drapes. $165 and up. 642-4243 after 6.

200 APARTMENTS TO RENT UNFURNISHED

SEASPRAY PROPERTIES LTD./REALTOR
1911 QUADRA ST.
386-3124
1 MONTH FREE
CHILDREN & PETS WELCOME
"BAYWOOD ARMS"
and
"BELMONT MANOR"
350-380 BELMONT RD.
COLWOOD
1 Bdrms starting at $190. 2 Bdrms. at $240 per month. Buildings feature controlled entrance, laundry facilities. lgr. balconies and enclosed play area. All suites have w-w carpets. drapes and appliances. These buildings are situated close to schools, major shopping centre, Belmont Park and Esquimalt Lagoon.
TO VIEW CALL
GARY & LAUREE
at 474-2915

BROWN BROS. on BLANSHARD
"People Helping People"
PRESENTING
PEMBROKE PLACE
830 Pembroke St. — 385-9444
WE PAY THE MOVE IN — local move paid by us on a one year lease. This quiet adult building is close to town yet away from the traffic noise. One and two bedroom suites available from $210.00 and $265.00. Heat included.
For further information please call BROWN BROS. AGENCIES LTD. 385-8771

THE VILLAGE GREEN
383-1912, 384-1955
We have bachelor, 1- and 2-bedroom apartments and townhouses available for your immediate occupancy. Manager's office, Ste. 213-122 Menzies, careakers office Ste 14-119 Croft St.

FAMILY SUITES
855 Ellery St. in Esquimalt. It will pay you to check these out right away with Mr. and Mrs. Atkinson experienced resident managers. Phone 382-2942. Goodwyn Management.

Laurel Point
LUXURY 2-BEDROOM APARTMENTS, 2 BATHROOMS, WASHER AND DRYER IN APARTMENTS, PANORMAIC VIEW. ELEGANT SURROUNDINGS IN A SECURE COMFORTABLE BUILDING. POOL AND SAUNA. LOCKED PARKING GARAGE. $525-$600 MONTH. TO VIEW CALL REALSPAN PROPERTIES LTD. 388-6454.

FREE RENT ONE MONTH
1 bedroom suites $175-$195, clean modern building Quadra and Hillside, laundry room, close to shopping anb buses. Adults only, no pets. Call Realspan Properties Ltd. 388-6454 or Resident Manager 384-4530 evenings and weekends.

UPPER FORT AREA
NEAR JUBILEE HOSP.
INDOOR POOL
Available now or Aug. 1st., a 1 bedroom suite in this prestige building, renting for only $207 per month. For further details phone 595-0864. Adults only, no pets.

HILLSIDE - QUADRA
$175 per month. 1 bedroom, freshly decorated, new carpeting. Includes parking, heat and cablevision. Available immediately. 598-3321
JACK MEARS
OAK BAY REALTY LTD.
RENTAL DEPARTMENT

IMMEDIATE OCCUPANCY
2 BDRM. SUITES
HANDY LOCATION
4026 QUADRA ST.
OPEN DAILY
479-3223
CONCORD

1 BDRM. $190
Available Immediately
2790 CEDAR HILL RD.
Modern block with shag carpets, free hot water, heat. 386-6805, Goodwyn Management.

JAMES BAY — FOR RENT August 1st, 1-bedroom suite $195 per month in older house recently converted to duplex. Suite has private basement for storage, sundeck and garden with fruit trees. Call 477-0726 after 7 p.m.

NEW $249
Central location, 2 bedrooms, 1½ baths, covered parking.
VILLA LISA
1116 Queens
Res. Man. 386-3646

QUIET, ONE LARGE BEDROOM suite near Willows Beach, bus, shopping, carpets throughout, drapes, small dining area, retired person or couple, no pets. September 1st. $225. 592-9622, evenings 592-6119.

ESQUIMALT
2-Bedroom, large suite, heat, cable included. Indoor pool, elevator, intercom. Children welcome. $247 monthly. 388-5320, or 384-3738 anytime.

CAIRN VILLA
Modern one-bedroom park-like setting, off Old Esquimalt Rd. Heat, cablevision and parking. Mature adults only. Sorry, no pets. 383-3239.

ESQUIMALT-CLOSE IN
3½ room, bright ground floor apt. with heat, hot water, cable and parking, $197. Dickie Agencies Ltd. 919 Fort, 383-2810 or 382-4312.

VIC WEST
Large, 2-bedroom corner suite. Drapes, fridge, stove, cablevision, heat. Vacant July 1. Bus stop at door. $240. 478-0225, 384-6383.

SPACIOUS 2 BEDROOM SUITES and 1 bachelor, close to school and park, children welcome, from $246 including heat, 384-4013 or 479-7286.

QUIET 3-ROOM SUITE $135. Convenient location, Vic West, on bus. 477-5796.

ESQUIMALT
Apartments to rent from $150-$250. 388-6474.

3 ROOM SUITE, UTILITIES, near Jubilee, nonsmoker, no pets. 592-7971.

APARTMENT IN TRI-PLEX, clean, carpets, private entrance. $200. 478-2480.

200 APARTMENTS TO RENT UNFURNISHED

WINDSOR COURT APTS.
252-254-258 Gorge Rd. E.
WISHES TO INVITE YOU TO VIEW OUR SPACIOUS APTS. AND RECREATION FACILITES.
Our 3 Resident Managers will be only to glad to show you all facets of the complex.
1-bedroom suite from $195.00
2-bedroom suite from $255.00
Bachelor $175.00
Includes use of 50' indoor swimming pool — saunas — swirlpool — squash court — tennis court — universal gym.
Heat included.
Adults only. No pets.
For further information, appointments or viewing of display suite please call Resident Managers anytime.
Mrs. Noad
383-0509
Mrs. Pepperall Jr.
384-6305
Mrs. Pepperall Sr.
384-6103
or Mr. John Johnston
386-3692
Office Mon.-Fri.
388-4555
McArthur Park Estates

"LAUREL POINT"
HARBOUR FRONT LUXURY CONDOMINIUMS FOR RENT
FROM $500 to $600. PER MONTH
Spacious, 2-BR prestige condominiums are now available for rent. These top quality apts. contain frost-free fridges, self-cleaning ovens, dishwashers, in-suite washers and dryers. 2 bathrooms, w-w carpets, drapery and balconies. Laurel Point facilities include its own library, clubrooms, workshop, swimming pool, saunas, and underground parking.

SEASPRAY PROPERTIES LTD./REALTOR
"VIEWING BY APPOINTMENT ONLY"
KIM GILES 386-3124

SEASPRAY PROPERTIES LTD./REALTOR
2 BR.-1½ Bath Condominium
FOR RENT
$325 PER MON.
This spacious, top floor, corner condominium is just what you're looking for. Over 1,000 sq. ft. of luxury living, with deluxe appliances, w-w broadloom, and draperies included. Building features controlled entrance, billiard room, exercise room and laundry facilities. Available Aug. 1st.
To View call Kim Giles at 386-3124.

P.R. BROWN & SONS RENTALS
BACHELOR
$150.00 Verinda Manor 2639 Fifth st. 383-6364
ONE BEDROOM
$183.48 Royal Lynnwood 1310 Hillside Ave. 385-8454
$195.00 Cherry Blossom Court 310 St. James St. 385-2501
$195.00 Verinda Manor 2639 Fifth St. 383-6364
$166.00 Sunridge Apts. 1244 Balmoral Rd. 386-1018
P. R. BROWN & SONS
762 Fort Street 385-3435

MAPLEWOOD GREEN
3255 COOK STREET
Bachelor, 1 and 2-bedroom available. Includes swimming pool, sauna, billiards and free heat. 382-0815 or 385-0045.

REASONABLE
1110 QUEENS AVE.
Small 5 year old Adult building. Central, clean, quiet. No pets. Two bdrm. Vacant, $238. Two Bach. July 15-Aug. 1, $154. Rent includes heat, cable, parking. Phone 598-6566 or 382-8817

WATERFRONT
Suites available in adult-only, nopet building, one 2-bedroom vacant now. Bachelor, 1 and 2-bedrooms available August 1. Heat and cablevision included in rent. For further information and viewing, call resident-manager, 385-4022. If no answer, call Realspan Properties Ltd., 388-6454.

PRINCESS LOUISE
310 ROBERT
CHILD WELCOME
Large bright 1-bedroom apartment, reasonable rent, heat, hot water, cablevision, parking, fridge, stove, drapes, wall-to-wall included, good bus route, 478-5550 after 6, 384-5320.

DELUXE
Condominium 2-bedroom 1½ baths, luxury off-white wall to wall throughout, 1100 sq. ft. Large kitchen with eating area plus dining room. Quiet adults block. No children or pets. $350 per month. 386-0203 after 6 p.m.

1-BEDROOM SUITE ON QUIET street in Vic West, separate entrance, ideal for single or couple with small pet. Available August 1st, at $180. Call Mr. Ellis, at 388-4366 days, or 598-2829 evenings and weekends.

200 APARTMENTS TO RENT UNFURNISHED

YPM YOUR PLACE MANAGEMENT
1720 COOK ST. 388-7324

Sir Francis Drake
A quality building in James Bay, close to shopping centre and Senior Citizen's Centre, yet minutes from Downtown. Your rent includes your Hot Water Heat, Sauna, plus other extras.
BACHELORS from $151.00
1 BEDROOM $188.00
2 BEDROOM $235.00
Managers: Mr. and Mrs. Anderson, 386-0847.

1044 Balmoral Rd.
Brand new and centrally located building close to town. This quality complex, architecturally designed, has much to offer; quality carpets, bright wallpapered kitchens and bathrooms, double glazed windows, sundeck and inner courtyard. Each floor has its own laundry and separate lounge, close to supermarkets, bus, medical arts and churches. We assure you top management. Office open daily 1:00 p.m.-3:00 p.m. After hours, suite No. 408.
BACHELORS from $145.00
1 BEDROOM from $210.00
Mr. John Watt, 386-0923

1022 Pandora
DOWNTOWN
Brand new and centrally located with bright suites and large balconies. Deluxe kitchens, carpets, double gazed windows, underground parking available.
BACHELOR from $170.00
2 BEDROOMS from $280.00
Mr. Britton 388-9738

CAPSTAN COURT
630 Head St.
A quiet building centrally located with bright suites and large balconies, controlled entrance, wall to wall drapes.
1 B. ROOM from $209.00
Mr. McCallen, 386-0083

1939 Lee Ave.
Near Royal Jubilee Hospital, shopping centres and bus lines, large suites in adult oriented building, 1 and 2-bedroom suites available from $198.00. Also bachelor from $170.00 per month including heat and cablevision, sauna and swirlpool.
Mr. Kopperson, 595-3261

984 McKenzie Ave.
We have much to offer in this architect designed building, set on 3 acres of treed property. Double glazed windows, wallpapered kitchen and bathrooms, tennis court, covered parking, mirrored closets, large balconies.
1 BEDROOMS from $195.00
BACHELCRS from $170.00
Mr. Bridge, 479-5754

QUADRA WOODS
4038 Quadra
This adult oriented complex set on 5 acres of treed property can offer you something different. Quiet and comfortable suites and only 10 minutes from downtown. Tennis court, sauna and swirlpool available.
1 BEDROOMS from $205.00
2 BEDROOMS from $265.00
Mr. Harris, 479-5688
Mr. Darling, 479-0119

1366 Hillside
Consider something different designed for owner occupants with over 1,000 sq. ft. of living. City convenience and close to Hillside Centre. Each suite features 30" self-clean ovens, 15 cu. ft. 2-dr. refrigerators, thermopane windows, plus carpeting and colourful wall coverings. Rooftop gardens with views, workshop and games room. Unique floor plans include 1-bedroom with den, 2-bedroom, 2-level suites and 3-bedroom. To view these desirable units with rents starting at $285.00 per month please call:
Rental Office 388-6234
Mrs. Volk 658-8855

2530 Wark St.
Close to downtown.
BACHELOR SUITES from $145.00
1 BEDROOM from $165.00
Mr. Graves, 385-8832
PHONE 388-7324

K.I.M.
PROFESSIONAL MANAGEMENT LTD.
386-3281
No Gimmicks
Just quiet buildings managed by the owners. Convenient locations, helpful resident manager.

Bachelors from	$145
1 Bedrooms from	$180
2 Bedrooms from	$225

Let one of our representatives drive you and show you our buildings or phone or see our resident managers at:

404 Dundas	383-6078
343 Simcoe	388-9507
960 Inverness	385-5292
2533 Dowler	383-2337
1025 Kings	383-4547
2648 Graham	382-2881
1017 Queens	388-9780

Office Hours
386-3281
Nights and Weekends
David 384-5827
Frank 477-9177

ELLERY HOUSE
831 Ellery St.
2 BR Stes. Available Now
Newly Decorated
Mrs. Scholefield 386-0850
If no answer phone 592-4555

AVAILABLE AUGUST 1. $146. Extra nice bachelor apartment. Top floor of quiet building. ½ mile to town on Grant St. Includes heat, cable, parking, hardwood floors, plus view and own entrance. Suitable for one quiet older tenant. No pets. 598-8443.

VILLA WEST APARTMENTS TO rent, 2-bedroom apartment, wall to wall carets, cablevision, heat, stove, and fridge included. Children welcome. 2 bedrooms starting at $221 per month. $75 security deposit. No. 105-788 Dominion Street.

ONE-BEDROOM $185, BACHElors $165, everything included accept Hydro and telephone. Wall-to-wall carpet, private balcony. Children and pets welcome. Reliable person over 20. 388-8813.

LOVELY 2 BEDROOM PLUS den condominium in Fairfield. Top floor corner unit in small building. Bright and very clean. Available immediately. $325. Please phone 658-5696.

SECLUDED ONE BEDROOM, clean and bright. On Gorge waterfront. Fireplace, wharf, large treed yard. 5 minutes downtown. $300. 385-3291.

BACHELOR, LARGE BRIGHT suite. Fort St. Rent includes heat, cablevision, covered parking and laundry. $165. August 1st. 598-5367, 477-0544.

VICTORIAN APT.
2111 SPRING RD.
1-BR from $160. Parent with child welcome. Res. Mgr., 383-6989.

JUST LIKE A HOUSE, 2 BEDroom ground level units. Fridge, stove, water and parking. Esquimalt. Rent $209. After 4, 385-3120.

1-BEDROOM APARTMENT, Share bath one other. Esquimalt area, $140. Call 385-0024 after 5.

4 PLEX, 1 BEDROOM SUITE, Esquimalt Road, 477-8929.

SPACIOUS STUDIO SUITE, Fernwood area, $159. 385-5262.

2-BEDROOM APARTMENT, $157 per month, near Naden, 383-9857.

1-BEDROOM APARTMENT, PEMbroke St. $170. No pets. 383-0130.

200 APARTMENTS TO RENT UNFURNISHED

K.I.M.
PROFESSIONAL MANAGEMENT
Quiet buildings, owner managed, convenient locations, helpful resident managers.
All buildings with controlled entrances, suites with drapes and carpets.
JAMES BAY
343 SIMCOE 388-9507
1 Bdrm. $190
CRYSTAL POOL AREA
1017 QUEENS 388-9507
Bachelors $165
QUADRA—HILLSIDE
2648 GRAHAM 382-2881
1 Bdrms. $195
2 Bdrms. $235
2533 DOWLER PLACE
Bachelors from $165
1 Bdrms. from $180
2 Bdrms. from $255
HIGH QUADRA
960 INVERNESS 385-5292
1 Bdrms. from $195
VICTORIA WEST
404 DUNDAS 383-6078
1 Bdrms. from $185
Phone or drop by and see our resident managers, or let one of our representatives drive you and show you our buildings.
OFFICE HRS. 386-3281
NIGHTS — WEEKENDS
David Forbes 384-5827

BACH from $155
1 bdrm from $170
2 bdrm from $250
E. G. PRIOR APTS.
2622 PRIOR ST.
HEAT INCLUDED
Extra lge. corner suites with w-w carpets, stove, fridge, drapes, lge. walk-in closets. Bldg. features controlled entrance, roof deck, storage on each fl., laundry room.
To view call the Fowlers
384-5335

SEASPRAY PROPERTIES LTD./REALTOR
386-3124 (24 hrs.)
"THE APARTMENT SPECIALISTS"

SEAFORTH
NOW RENTING
Townhouse units and Penthouse suites available now. Renting from $305-$400. UP TO 2 MONTHS FREE RENT IN THE YEAR PROVIDING YOU RENT BEFORE AUGUST 1ST. Amenities include: Controlled underground parking, fridge, stove, washer and dryer.
547-549 ESQUIMALT RD.
Manager: Suite 10. Phone 384-7738 or 9-5 Weekdayts. 388-4232.

GROSVENOR PLACE
1342 HILLSIDE AVE.
New condominium building. Washer and dryer in each suite. Convenient location. Bus at door.
Studio (1 only) $165
2 bedroom from $275
Open daily 9-5
Weekends 1-5
Contact rental office 388-6691 or J. Manton 382-5211
ROBERTS INVESTMENTS LTD.

OAKVIEW MANOR
3420 QUADRA STREET
386-6574
One Bedroom Suites From $180.00
Two Bedroom Suites From $260.00
Includes heat and water $50.00 Reduction on first months rent — No Rent Increase For One year From Date Of Occupancy.
P. R. BROWN & SONS
762 Fort Street 385-3435

HILLSIDE AND QUADRA
1 bdrm. suites avail NOW $190
Call Mrs. Kenny 383-9139

CLOSE TO HILLSIDE S/C
1 bdrm. suite. Avail. August 1st. $180. Call Mrs. Lund 384-9279 or Western Homes.
CENTURY 21 Western Homes
1037 Cloverdale Ave.
386-3494 (24 hrs.)

2 BDRM. $260
AVAILABLE IMMEDIATELY
1 BDRM. $190
BACH. $175
AVAILABLE AUG. 1st
1010 McKENZIE
To view phone Mrs. Henderson, 479-6486. Goodwyn Management.

ESQUIMALT
Near Naden, 1-2 bedroom apts. to rent. Close to everything. Children and pets accepted. Call
HAL BARBER
385-4832 385-1047
Wall & Redekop

AVAILABLE AUGUST 1ST, clean, self-contained, one bedroom apartment, near Jubilee Hospital, on main route to University, $150 monthly. Open for viewing. Inquiries 592-2505 daytime or 592-4734 evenings.

ONLY $165
Mostly ladies block, 1-bedroom, modern. On bus route. Next to park. Esquimalt Rd. Including cable, heat. Mature adults. August 1. 383-8774, 382-1234.

PACIFIC SHORES, OAK BAY AREA. Available August 1st - 2 bedroom, partly furnished. Well kept building — sorry no pets. MONTREAL TRUST 386-2111 or 598-2367.

ESQUIMALT, 3 BEDROOM suite, $260. 2 bedroom suite $225. Heat, cable included, elevator, balcony, quiet building. 386-2730, 479-5205.

AVAILABLE AUGUST 1ST, $275 per month, large attractive 1½ bedroom suite, stove, fridge, spacious closets, large grounds, glassed-in back porch. 595-0152.

NEAR WOODWARD'S
Large 1-bdr. suites in modern block, from $180. Including heat and cablevision. 382-0088.

APARTMENT AT JAMES BAY Park, bus at door. 4, 1 bedrooms 3 with hardwood floors, 1 with carpet, (2) $182, $183 and $185. 384-5690.

LANGFORD AREA
1-Bedroom, self-contained suite, perfect for single person. Available now. No pets. 474-1452.

ONE-BEDROOM APARTMENT IN modern block. All recreational facilities available. $212 per month. 386-9956.

LARGE 1-BEDROOM, LARGE closets, dishwasher, swimming, Swirlpool, sauna, $275. 479-7064.

NEAR DALLAS ROAD, SPACIOUS 1-bedroom suite, 1 block to Mall and bus, 383-9153.

ESQUIMALT, 2-BEDROOM condo, includes heat and hot water. $300. August 1st. 474-2467.

FAIRFIELD, LARGE BRIGHT suite, no children or pets. $178. 388-4545.

VERY REASONABLE BEHIND Parliament. Ocean view. 1, 2 bedrooms, bachelor. 45 Boyd. 385-4853.

JAMES BAY 2-BEDROOM. August 1st. $235. 385-9294.

200 APARTMENTS TO RENT UNFURNISHED

BROWN BROS. on BLANSHARD
"People Helping People"

FIRST CHOICE IN APARTMENT RENTALS

REDWOOD PARK
(155, 157 Gorge Rd. E.)
Want to make a change? Tired of the same old place? Why not make your spring move to a bright, fresh suite in Redwood Park featuring a full-sized swimming pool, sauna, covered parking, and sundecks? Available immediately; one and two-bedroom suites from $200.00 and $285.00, heat included. Please call 382-6407.

ELLERY APTS.
837 Ellery St.
One of our best apartment dollar values priced from $225.00 for two-bedroom suite, and from $190.00 for a one-bedroom suite. Heat included. Children welcome. For appointment to view please call resident manager 386-0045.

GORDREAU APTS.
129, 131, 135 Gorge Rd. E.
Enjoy the quiet of the Gorge waters while you enjoy a swim in the beautiful full size pool, or relax in the swirl pool and sauna. The suites are large with a full sized balcony. Price to rent from $190.00 for one bedrooms and from $235.00 for two bedrooms. For appointment to view please call 382-0981, 383-6436 or 383-0530. Further information call Brown Bros. Agencies Ltd. at 385-8771.

MANCHESTER COURT
565 Manchester Road
Quiet area just off the Gorge. Close to downtown and major shopping areas. Very large suites, heat included. Dishwashers in all two bedroom suites. Priced to rent one bedrooms from: $205.00. Two bedrooms from: $270.00.
Please call resident manager at 382-7874.

WELLINGTON MANOR
1670 Fort St.
Located on Fort Street just two blocks west of the Royal Jubilee Hospital. Nice bright one and two bedroom suites. Controlled entrance, bus stop to and from city centre right at your door. Cablevision and heat included.
One bedroom suites from $171
Two bedroom suites from $225
To view please call our resident manager 595-7206 or call Brown Bros. Agencies Ltd. at 385-8771 anytime.

BROWN BROS. on BLANSHARD
"People Helping People"

THE CHARLES DICKENS
NEW
243 Gorge Rd. East
Situated on the beautiful Gorge waterway on landscaped gardens. Close to major shopping areas. Bus stop to and from city centre right at your door. Heat included. Covered parking available.
One Bedroom Suites from $203
Two Bedroom Suites from $285
See our resident manager for a special move in bonus. Please call 388-6448 or call Brown Bros. Agencies at 385-8771.

BEAT US? NOBODY CAN!
NO WHERE ELSE CAN you find in a new building
BACHELORS AT $145
1-BRs at $175
2-BRs at $225
DON'T WASTE TIME going here, there and everywhere. Come to us for our service of one-stop catalogue shopping.
CALL US NOW to have one of our experienced apartment rental specialists drive and show you a wide selection of apartments in all areas of the city.
Office: 386-3281
Evenings — Weekends:
Frank Staples — 477-9177
David Forbes — 384-5827
K.I.M.

CHARMING CHARACTER B[illegible]ing, offers large, bright 2-bedrooms and bachelors. Many with fireplaces, Murphy beds and more. Rent includes heat, cable and gas cooking. Washing facilities available. Right downtown yet quiet. Students and children welcome. 383-1298 for appointment.

DOWNTOWN CONVENIENCE
2-bdr., $240, 1-bdr. $185-$190
Large Suites
Free Parking
Adults only—No pets
385-0077, 658-8829

LUXURY 2-BEDROOM CONdominium, spacious top corner suite, 1½ baths, quiet, secluded Esquimalt area, including heat, hot water, quality carpets, drapes, appliances, underground parking, $325 per month. For appointment call 598-1624.

OAK BAY AREA
Close to Rockalnd Ave. Large 2-bedroom corner condominium, with fireplace, underground parking, billiard room. Never lived-in, $375. Also 1-bedroom, $265. 595-4011.

2 BDRM. $265
AVAILABLE IMMEDIATELY
New Block, 1037 Wychbury, quiet street, resident manager, 388-4259, Goodwyn Management.

BACHELOR SUITE, WALL-TO-wall, fireplace, separate kitchen, heat, hydro, cable included, Royal Oak area, $170. 479-1898. Non-smoker.

LARGE 1 BEDROOM, LARGE closets, dishwasher, swimming, Swirlpool, suana, $275, 479-7064.

AUGUST 1, 1 AND 2 BEDROOMS, pool, tennis courts, small pet welcome, Lampson St. 383-5641.

ONE BEDROOM AND BACHElor available, $165 and $150. 383-8804. Quadra.

SEASPRAY PROPERTIES LTD./ REALTOR
1911 QUADRA ST.
386-3124 (24 hrs.)
OFFICE HOURS
MON.-SAT. 9-5
FRIDAY 9-8
"THE APARTMENT SPECIALISTS"

PARK WEST
55 BAY ST.
Large spacious suites with balconies some overlooking Vic West Park and tennis courts. This new modern building located on bus routes featurs exercise room, sauna, controlled entrance and laundry facilities.
1-Bedroom from $210
2-Bedroom from $255
To view call the Smeatons 383-7703

QUADRA TERRACE
902 CALEDONIA
Heating, hot water and parking area included in rent. Building features an elevator, sauna and is in walking distance to City Centre.
Bach at $196
1-Bedroom from $212
To view call the Hendricksons 382-0760

FINLAYSON PL. APARTMENTS
3142 CEDAR HILL
Located close to a major shopping centre and to the golf course. Dishwashers are available. Some suites have unique bubble windows.
1-Bedroom from $210
Call caretaker
Mr. Goddard 595-6040

PANDALE PLACE
1368 PANDORA
"CHILDREN WELCOME" in this Top Quality building located close to town. Lge. suites, w-w carpets, controlled entrance, laundry facilities.
1-Bedroom from $210
2-Bedroom from $265
To view call the Blawdziewiezs 384-0650

MACAULAY NORTH APTS.
980 Wordsley
Situated close to shopping but in a quiet location. Spacious suites some with excell. view. HEAT INCLUDED. Use of swimming pool, whirlpool, sauna and games rooms in adj. Block.
1 Bedrooms from $195
2 Bedrooms from $260
To view call the Alwoods 382-5622

PRINCESS PEMBROKE APTS.
1020 Pembroke St
(By Athletic Park)
New Building
Children Welcome
Close to Town, Schools and Shopping
W to W carpets, Drapes, Large balconies, Elevator, Controlled Entrance.
DISPLAY SUITE
1-Bedroom Suites $180-$220
RESIDENT MANAGERS
MR. AND MRS. J. BRANT
382-9454
Anytime
SORRY, NO PETS
Chateau Rockland Apts. Ltd.

SEASPRAY PROPERTIES LTD./ REALTOR
1911 QUADRA ST.
386-3124 (24 hrs.)
"THE APARTMENT SPECIALISTS"
Here are just a few of our Rental Accommodations in the Greater Victoria, Brentwood, Sooke and Colwood areas to choose from.

BACHELOR ACCOMMODATIONS

$165	946 Balmoral	383-2045
$170	1333 Pandora	384-0944
$165	1015 Kings	388-7359

1-BEDROOM ACCOMMODATIONS

$210	2902 Washington	386-2535
$190	1015 Kings	388-7359
$200	1333 Pandora	384-0944
$175	540 Comerford	388-4146
$255	1180 Fort	386-0817

OFFICE HOURS
MON.-SAT. 9-5
FRIDAY, 'TIL 8
386-3124 (24 Hrs.)

PARK PLACE
2605 WINDSOR RD.
Oak Bay
For lease suites in Victoria's most beautiful and prestigious building. Pool, sauna, steam, swirlpool; underground parking, workshop, etc. Every conceivable luxury.
From $450-$850 per mo.
385-0991, 598-2411 Mr. Adrian Greenbank, Greenbank Designs Contract Division Ltd.

MODERN BLOCK
One bachelor suite, one large corner 1-bedroom suite. Free heat, hot water, parking, cable, fully carpeted. Sauna, rec. room, controlled entrance. Clean, reasonable rents. 382-4419. Cedric Steele Realty.

ESQUIMALT
2 BEDROOM FROM $255
1 BEDROOM FROM $200
BACHELOR FROM $160
Includes heat, parking, cable, appliances, carpeting, sauna, swirlpool, controlled entrance, resident manager. Phone 386-6652, 1340 Sussex St.

1 BDRM. $177.00
2 BDRM. $200.00
879 ESQUIMALT RD.
Available Aug. 1st. Heat, cable and parking included. Resident Manger, 388-5736. Goodwyn Management.

FORT—PANDORA
Walking distance to town. Mautre adults only. No pets or children please. 1 bedrooms from $190. 2 bedrooms from $260. 598-2394. Kilmarnock Holdings Ltd.

CLOSE TO TOWN. CABLEVISION and heat included. Bachelor and 2 bedroom, $182-$220, for quiet mature person. 479-6171.

1- BDRM SUITE $160
Including heat, cable. 384-7924, 384-2772.

BROWN BROS. on BLANSHARD
"People Helping People"
FIRST CHOICE IN APARTMENT RENTALS

BACHELOR SUITES

$151.25 Antrim Court, 2310 Quadra St., 1 block south of Bay St.
$180.00 Don Quadra, 3244 Quadra St., 1 block north of Tolmie.
$171.62 Dupont Villa, 345 Michigan St., W-W carpet, heat and cable incl.
$140.00 Ellery Apts., 837 Ellery St.
$165.00 Greenleaves Apts., 2523 Wark St., 1 block from Bay and Quadra.
$140.00 1010 Empress Ave., 1 block west of Cook St.
$160.00 The Prince Charles, 215 Gorge Rd. East, to view call manager 382-8857.
$151.76 Wallmere Apts., 2180 Haultain St.

1 BEDROOM SUITES

$181.25 Antrim Court, 2310 Quadra St., 2 blocks south of Bay St.
$195.00 Barrington Manor, 2174 Cadboro Bay Rd., 2 blocks east of Foul Bay Rd.
$190.00 Blackwood Manor, 2664 Blackwood St., on bus line, Cook, Quadra, Hillside area.
$300.00 No. 1, 1731 Rockland Avenue, large living room, fireplace.
$195.00 Campus Court, 1641 McKenzie Ave., tennis court.
$230.00 Caprice Apts., 429 Linden Ave., 2 blocks east of Cook St.
$220.00 Chamberlain Walk, 1841 Oak Bay Ave., W-W carpet.
$208.00 The Charles Dickens, 243 Gorge Rd. East, W-W carpet, heat incl. New.
$210.50 Continental House, 464 Lampson St., swirl pool.
$198.87 Don Quadra, 3244 Quadra St., 1 block north of Tolmie Ave.
$220.84 DuPont Villa, 345 Michigan St., W-W carpet, cablevision incl., dishwasher.
$190.00 Ellery Apts., 837 Ellery St.
$235.00 Gordreau Apts., Gorge Rd. East, pool, sauna, hydrotherapy.
$177.00 Greenleaves Apts., 2523 Wark St.
$155.25 Groton Manor, 550 Quadra St., just south of Vic Gen. Hosp.
$195.00 Highlander Apts., 2151 Haultain St.
$190.00 Hollyview Arms, 1180 View St., 1 block east Cook St.
$161.25 London Flats, 1321 Broad St., W-W carpet, downtown.
$202.25 Lady Essex, 270 Simcoe St., sauna, W-W carpet, heat and cablevision inc.
$193.00 Lord Essex, 240 Simcoe St., sauna and swirl pool.
$165.00 Lord Nelson Apts., 1615 Belmont Ave., 1 block north of Pandora.
$173.75 Lord Michigan, 235 Michigan St.
$180.00 Louise Apts., 1143 Pandora Ave., 1 block east of Cook St.
$177.93 Luxor Manor, 1050 Richardson St., at Cook St.
$205.00 Manchester Court, 565 Manchester St.
$196.25 Pandora Villa, 1130 Pandora Ave., 1 block east of Cook St.
$195.00 The Prince Charles Apts., 215, 217, 219, 221 Gorge Rd. East.
$225.00 Redwood Park, 155, 157 Gorge Rd. East, pool and sauna.
$169.49 Regency Apts., 1985 Lee Ave., 1 block from Royal Jubilee Hospital.
$179.00 Royal Ramada, 825 Cook St., Cook Burdett area.
$186.00 Sierra Villa, 547 Niagara St., Cook Fort St. area.
$170.86 Savannah House, 955 Cook St., close to Beacon Hill Park.
$197.00 Wellington Manor, 1670 Fort St., 1 block east of Oak Bay Junction.
$195.00 Thornwood Manor, 1028 Inverness Rd.
$200.00 Westminster Court, 955 Humboldt St., by Victoria General Hospital.

2 BEDROOM SUITES

$275.00 Blackwood Manor, 2664 Blackwood St., Quadra, Cook, Hillside area.
$237.00 Continental House, 464 Lampson St., swirl pool.
$256.90 Don Quadra, 3244 Quadra St., 1 block north of Tolmie St.
$225.00 Ellery Apts., 837 Ellery St., children welcome, heat included.
$220.00 1321 Fernwood Rd., Yates, Fernwood area.
$290.00 Gordreau Apts., 129, 131, 135 Gorge Rd. East, pool, swirlpool, sauna, view of Gorge Waterway.
$216.25 Greenleaves Apts., 2523 Wark St., 1 block from Bay and Quadra.
$251.51 Lady Essex, 270 Simcoe St., sauna, cablevision incl.
$300.00 Manchester Court 565 Manchester St.
$217.70 Oakmont Court, 1344 Hillside Ave., 2 blocks east of Cook St.
$275.00 The Prince Charles Apts., 215, 217, 219, 221 Gorge Rd. East.
$225.00 2622 Quadra St., 1 block south Hillside Ave.
$300.00 Redwood Park Apts., 155, 157 Gorge Rd. East, pool and sauna.
$197.56 Regency Apts., 1975 Lee Ave., just across from Royal Jubilee Hospital.
$195.00 Royal Commodore, 715 Vancouver St., at Richardson St.
$234.27 Skyline Gorge Apts., 2925 Qu'Appelle St.
$225.00 Wellington Manor, 1670 Fort St., 1 block east of Oak Bay Junction.
$305.00 Westfield, 1024 Fairfield Rd., dishwashers.

For further information call:
BROWN BROS. AGENCIES LTD.
385-8771 (anytime)

P.R. BROWN & SONS RENTALS

BACHELOR SUITES

$172.00 Richardson Villa 1041 Richardson St.		388-6156
$157.00 Central Manor 1230 Fort St.		385-3435
$168.00 Senator Apts. 1764 Oak Bay Ave.		598-8577

ONE BEDROOM

$172.00 Carolwood Apts. 1381 Pandora Ave.		595-5817
$176.00 Townside manor 975 Balmoral Rd.		384-0307
$185.00 Royal Inglewood 2100 Richmond Rd.		595-2180
$235.00 Summerhill Apts. 260 Michigan St.		384-4471
$225.00 Senator Apts. 1764 Oak Bay Ave.		598-8577

TWO BEDROOM

$200.00 Carolwood Apts. 1381 Pandora Ave.		595-5817
$237.00 Townside Manor 975 Balmoral Rd.		384-0307
$215.38 Alberta Apts. 919 Vancouver St.		386-8586

P. R. BROWN & SONS
762 Fort St. 385-3435

LOOKING FOR A 3 BDRM APT? Top floor with insuite laundry, stove, fridge, drapes included, close to shopping, Saxe Point Park in Esquimalt. Convenient location for you and your children. No pets. $290 month. Available August 1. Phone 479-9894.

$186 LARGE 1-BEDROOM SUITE, heat, cable, drapes included. Nice, quiet building. 383-4880.

THREE BEDROOM JUBILEE area, children and pets welcome. $250. 595-5239.

Treelane Estates
$255
PER MONTH — ONE BEDROOM

Apartments
Are now available in Victoria's newest twin towers — Tree Lane Estates. Why pay rent for a hole-in-the-wall today when you could be moving into an exciting new complex for as little as $255 per month, one bedroom — tomorrow?

Treelane Estates
103-105 Gorge Rd., features the latest in interior design, up-to-the-minute amenities, controlled access, color co-ordinated kitchens and baths, brand-name appliances and quality broadloom and draperies throughout.

The Features
Are built-in too! Saunas, Swirlpool Recreation and Hobby Rooms, Roof Gardens, Observation and Entertainment Room. Spectacular views and country-like setting just minutes from downtown.

Town Houses
Are also available from $295 per month; penthouses from $350 per month; 2-bedrooms from $410 per month.

COME IN
Any day and see for yourself. Our charming hostesses will be pleased to show our fabulous complex.
103-105 GORGE RD.
OPEN HOUSE DAILY
MON.—THURS.—10 A.M. —9
FRI.—SAT.—SUN.—NOON TO 5
388-5332
(no appointment necessary)
Concord

1-BEDROOM SPECIAL
"While They Last"
INCLUDED in the Rent is your parking, water and most important your heat. — A saving of $30.00 per month on your rent.
BEAT OUR RENTS
899 CRAIGFLOWER
384-1101 385-7389
TOD HACKETT CONSTRUCTION LTD.

On the Ocean
DUNSMUIR HOUSE
831 Dunsmuir Road
Specializing in Quiet Refined Tenants
WE OFFER:
—Harbour Views
—Beautiful Large Suites
—Adults Only
—Quiet Atmosphere
Resident Manager 388-4943

HYBURY HOUSE
3868 SHELBOURNE ST.
1 and 2 bedrooms available, includes swimming pool, sauna, jacuzzi, billiards and free heat. 477-9601.

UNIVERSITY GARDEN HOMES
2 and 3 bedrooms, close to shopping and schools, 1½ baths, family room, cablevision, includes stove and fridge, heat, hot water, drepes, parking, spacious lawns. Children welcome, no pets. 595-5313.

LORD STANLEY MANOR
1350 Stanley Ave. Bachelor suites from $174, 1-bedroom suites from $211. Wall to wall carpets, drapes, cable, sauna, games room, parking. Adults only. No pets. 595-6671.

CONDO FOR RENT, 1188 YATES St., available immediately, short term tenant acceptable, 1030 sq. ft., 2 bedrooms, 2 baths, kitchen with eating area, fireplace, top floor corner, southern exposure. $360 per month plus utilities. Phone 388-5652 days, 598-4067 after 5.

ONE BEDROOM, QUIET, CLEAN, well controlled building, elevator and laundry facilities, drapes, carpet, stove, fridge, storage, balcony, cablevision, heat, water parking, close to shopping centre, bus, parks, Senior Citizens' Centre. Adults only, no pets. 382-2221.

McKENZIE WOOD
Come to quiet and security, space and dignity — plus 100% covered parking. Large 3½ rms (1 bdrm) apt $227-$237. Dickie Agencies Ltd. Res. Manager 479-0444 or 382-4312.

YORK MANOR
James Bay Bachelor and 1-bedroom, swirl pool, parking, cable. 121 Rendall Phone 388-7226.

VIEW ROYAL
Bachelor suite, quiet adult block near bus. Available July 15. $127, 479-5648 after 6.

SENIOR CITIZENS — OAK BAY area, bachelor suites, handicap suites available for non-smokers, reasonable. For information phone 592-2231.

FAIRFIELD. ONE BEDROOM suite. Fridge, range, heat, cable, T.V., laundry facilities. Suitable for middel-aged or older lady. 479-5565.

Waterfront Apts.
Absolute peace and quiet a priority. From $195 to $250. 3 only available. 642-5254.

GLENCARIN
477 SUPERIOR STREET
1 bed available, no children or pets. Res. manager 383-9550.

3-BEDROOM TOWNHOUSE ON Lampson St., near water. Wall-to-wall, patio, children and pets. $290. 595-5139.

COLUMBIA APTS., 850 ADMIrals road, large 3-bedroom suite, $255. Available now. Children welcome. 382-5811, 388-7651.

WEST COAST COURT
Corner of Hillside and Blanshard, deluxe 1-bedroom suites from $195. 388-4721.

ROCKLAND AREA
1-bedroom apartment, second floor, suitable for middle aged couple. Available August 1st. 598-5314.

NEAR NADEN, 1 BEDROOM suite $160. Also 2 bedroom suite, $240. Available July 1st. 479-2684.

LANGFORD, COLWOOD AREA, large two bedroom, utilities included, near schools. 478-4109.

MODERN 1-BEDROOM, HEAT, hot water, cablevision, parking included. $165.85. 388-5810.

NEWLY DECORATED APARTments 614 Esquimalt or furnished. 592-4673 or 388-4269.

BRIGHT CORNER FOR AUGUST, 1-bedroom, vanity bath. $194. 385-5511.

1-BEDROOM SELF-CONTAINED suite, $150 per month, Esquimalt. 382-8871.

SUITE FOR RENT— 825 ESQUImalt Road, available now, $165, call 477-8102 after 5.

2 BEDROOM SUITE 5 PLX ON Selkik, wall-wall, includes heat, cable. $240. 383-7083.

FREE RENT
Move In Now
No Rent til August
CLOVERDALE Townhouse Court
991 CLOVERDALE
BACHELOR OR 2-BDRM. SUITES
Attractive central courtyard garden
HEAT AND CABLE INCL.
Covered parking available.
Children welcome.
Close to stores and schools.
OPEN TO VIEW
12 'TIL 7 P.M.
Contact Manager, Suite 113, 385-0502 or 385-0391 Ans. Service, or Anglo Canadian Real Estate Mgmt. 386-8855.
GREENBANK DESIGNS DIV. LTD.

BEACON HILL PLAZA
151 St. Andrew's, 140 Douglas
Beacon and Simcoe
Beacon Hill Park
—woodburning fireplaces
—penthouses with lofts
—private gardens with generous patios, cedar trellis, arbors
—spectacular views of ocean, mountains, harbour, parliament buildings and park
—live in Victoria's finest apartments, close to ocean waterfront and downtown shops, across from beautiful
Beacon Hill Park
ADULT ORIENTED
BY APPOINTMENT 384-5242
SIMILAR APTS.
PANDORA HEIGHTS
1220 PANDORA AVE.
Large luxurious 2-bedroom suite, wood burning fireplace, large private balcony, 3 blocks from downtown. Available immediately. 384-1038 or 382-2012.

TARA PLACE
1037 VIEW ST.
Now Renting
138 large, well-designed bachelor suites, centrally located. Balconies, beautiful landscaping with large patio in rear of building, underground parking, 4-pce. bathrooms, laundry facilities, colored appliances, tennis practice area controlled entrance. Inquire daily, 11 a.m. to 7 p.m., 383-1833.

HALCYON REALTY LTD.
(F. W. Staples)
388-4243
TREE HOUSE
1229 Pandora, 384-5827
or
THE BRAEMOR MANOR
1118 Balmoral, 384-6564
Large corner 1-bedroom suites in newer buildings. $195 a month. On a quiet street, only 10 minutes to downtown.
Office Hours: 388-4243
Evenings and Weekends:
DAVID — 384-5827
FRANK — 477-9177

CRAIGHOUSE
885 CRAIGFLOWER RD.
2 bdrm ste. $250. 1 bdr. ste. $191.83 Bachelor $175. Incl: Fridge, stove, drapes, cable, laundry room on each floor. Vic West Bus at door.
386-9626

SOUTHERLAND HOUSE
69 BURNSIDE WEST
Sunny 1 bedroom apartment $179. Quiet bachelor apartment, $169 Available immediately, controlled entrance, on bus line, close to shopping, patios, fridge and stove, w-w [illegible] 388-5454.

S[illegible] WATERFRONT SUITES
Beautiful park like setting, play area, near schools, one child only, no pets, tennants pay all hydro and cable, reliable tennants only. 386-0604.

AVAILABLE AUG. 1 GORGE DIStrict. Reasonable. Spacious self contained 2-bedroom suite. 3 mile circle, right on bus line. Quiet adults please. No. 6-2863 Admirals Rd.

ONE-BEDROOM LOWER SUITE. Close to Sears and Jubilee. Fridge, gas stove, and heat included. Children and pets welcome. $180 per month. Available August 1. 592-1049 or 598-3976.

WALK DOWNTOWN. 2315 Dowler at Queens. Small quiet building, elevator, parking, guest facilities. One-bedroom, $190. Two-bedroom, $270. Available now. Rental information 478-6354.

WHYTECREST APTS.
Oak Bay for August 1st, spacious one-bedroom suite, $195, includes heat, laundry, drapes, covered parking, cablevision, adults. 592-3298.

ORCHARD HOUSE
Deluxe 1 bedroom, downtown location, swimming pool, sauna, whirlpool, workshop, etc. $275. Available August 1st. 477-6296.

IMMEDIATE OCCUPANCY ONE bedroom, wall-to-wall carpet, controlled entrance, cablevision and heat. Cook street area, mature or retired adults only, rate $175 per month. 384-5416.

EXCEPTIONAL LOCATION — Douglas St., looking into Beacon Hill Park, Emily Carr Apartments. Bachelor suites, $120, older adults only. 592-3668.

VIEW TOWERS
One bedroom and bachelor suites for rent. Sauna and swirl pool. Phone 8 a.m. to 4 p.m., Monday to Friday 382-0922.

VERDON MANOR
Has 2 bedroom suites available now, kids and pets O.K. 385-2140, 384-9793.

VERMAY MANOR
Has 1 and 2 bedroom suites available now. Adults, no pets. 385-4132, 384-9793.

LARGE, BRIGHT 1-BEDROOM, $200. Heat, water, electricity included. Central, on bus routes. Wall-to-wall, shower, ground floor, available immediately, 382-7395.

JULY RENT FREE
Large 2-bedroom suites available in quiet controlled building, all utilities included; near park and stores. Call manager, 382-0271.

NEW QUALITY CONDOMINIUM, 2 bedrooms, frost free fridge, range, washer and dryer in each suite. $275-$290. 382-5211.

CLEAN 1-2 BEDROOM SUITES, available now, in modern building; all utilities included. Call manager. 385-8107.

THE SENTINEL
In Esquimalt for that better apartment. 385-1249. 2-bedroom suites available.

JENNIFER MANOR
Quadra Street, bachelor and 1 bedroom, avaialable immediately, 385-1615.

1-BEDROOM SUITE, UPPER DUplex, Quadra Hillside area, $200 per month including utilities, single person preferred. 478-9689.

BEACON HILL PARK AREA AND James Bay area. Bachelor suites available rent from $168 to $185. Adults, no pets. 592-9516.

1-BEDROOM SUITE, $167; BACHelor suites from $146-$153. Heat, cable included, —quiet building. 479-5205.

2-ROOM SUITE IN HUGE SEcluded house. August 1. $125. Share facilities. 479-9957.

WANTED
I am a lovely new 30-suite apt. block that has been quality built with Thermopane windows who wishes to rent to people who will take pride and look after me in years to come. If you would like to make your apt. a home, come and see me at 3255 Quadra or call my caretakers, M/M Ramashenko at 383-9931.

SEASPRAY PROPERTIES LTD./ REALTOR
386-3124

WESTMONT REALTY (1977) LTD. 388-4434

920 HILLSIDE
Quiet, clean 1 BR. suites. $189 up. utilities included. Close to buses. 383-1447.

1226 JOHNSON
Walking distance to city center. Quiet 1 and 2 Br. Suites. Child welcome. 384-0132.

LORD ESSEX
240 Simcoe St., 382-1082
One-Bedroom Suites from $194.25
Sauna, Swirl Pool

LADY ESSEX
270 Simcoe St., 382-1082
Two-Bedroom Suites from $251.00
Sauna, Swirl Pool

OAKMOUNT COURT
1341 Hillside Ave. 384-1622
Two-bedroom suite, including heat from 217.70.
For further information please contact Brown Bros. Agencies at 385-8771.

ASCOT HOUSE
1537 MORRISON
by Oak Bay Junction
Now available. One bed. apt. on top floor front in this nice new bldg. with lovely sea view. Patio, elevator. Older person preferred. Sorry, no children or pets. Sales person in attendance 9-5 p.m. or call ans. service 385-0991 anytime.
Greenbank Designs Ltd.

RENT OR BUY
NEW 2-BEDROOM SUITES
OVER 1200 SQUARE FEET
SOME WITH FIREPLCES
FIVE MAJOR APPLIANCES
TWO FULL BATHROOMS
POOL, SAUNA, GAMES ROOM
LOCKED U'GND PARKING
2ND — 10TH FLOOR CHOICE
NEAR INNER HARBOUR
$500 - $900 PER MONTH
WESTBANK MORTGAGE CO.
384-3995 ANYTIME

MODERN 1 BEDROOM SUITE, child welcome. Heat, water paid, Esquimalt, Sussex St., $160, 383-2478 or 386-6854.

LEASE EXTRA LARGE TWO bedroom condominium, Esquimalt corner $275 per month. 385-8520.

LARGE 1-BEDROOM SUITE. Close in. 384-2021, or after 6, 658-8246.

201 APARTMENTS TO RENT FURNISHED

ESQUIMALT — CLOSE IN Rosalina — 3½ Rms. (1 Bedrm.) ground floor, new decor. $206 includes main furniture and covered parking for compact. Available now. — Also — 4½ Rms. (2 bdrms) large ground floor — back and front door, elect. kitchen, nicely decorated, $226 includes main furniture and covered parking for compact. Avail now. DICKIE AGENCIES LTD. 919 Fort. 382-4312 (or 383-2810).

LAUREL POINT
Luxury, spacious, newly furnished 2-bedroom apartment with balcony, panoramic view of Inner Harbor. 2 bathrooms, washer and dryer in apartment. Facilities include: library, club rooms, workshop, swimming pool, saunas, underground parking. 5-minute walk to Parliament Bldgs. $635. For appointment call 382-1085.

WEEKLY DAILY
Near downtown. Spacious, fully furnished suites. Colour T.V., linen and dishes supplied.
HARTNELL HOUSE
1204 YATES STREET
383-0742 or 386-2812

OCEAN MANOR INN
Deluxe 1 bedroom and bachelor suites, fully furnished, colour TV, dishwasher, sauna and whirlpool, plus maid service. Phone 388-7818.

JUBILEE HOSPITAL AREA, ON bus route, across from shopping, fully furnished including linen and kitchenware. One-bedroom $240, bachelor $220. Adults, no pets. 592-9516.

ALL NEW FULLY FURNISHED bachelor apts for rent. Including maid service. In the new Sun Crest Motel. 360 Gorge Rd. East. Phone 384-5122.

NEAR PARK, SEA, TOWN. EXtensive views, very comfortable, pleasant quiet 1-bedroom. TV, linen, etc Pool, parking inclusive. 385-7841.

TOURISTS — DAILY — WEEKly, English cottage duplex, sundecks, quiet. Near Parliament Bldgs. Fully furnished, linen, dishes, one pet. 384-9798.

BACHELOR IN APARTMENT building in Fairfield. Suitable for working person only. Vacant 1st August. $130. 388-6920 after 5:30 p.m.

4-ROOM BASEMENT SUITE with garage, available August 1st, quiet businesswoman preferred. No smoking, no pets. 479-7655.

BEACON HILL AND HOSPItal, bachelor suite, share bath, quiet person, all utilities. $130. 383-9585 or 477-3156.

WANTED
Retired couple for cozy 1-bedroom, ground floor, $175. Pay for gardening. Evenings 382-4360.

JUBILEE AREA, 2-BEDROOM basement suite. Fridge, stove, heat and utilities included, $245. After 5, 598-7219 or 479-7339.

FURNISHED BACHELOR SUITE, James Bay area. Suit quiet older person. Immediate possession. 384-2395.

MICHELANGELO APTS. NEAR downtown, Studio bachelor $215 monthly. Everything supplied. 383-0742 or 386-2812.

FULLY FURNISHED 2-BEDroom suite close to shopping, transportation and schools. Colwood area. To view call 474-1830.

FULLY FURNISHED ROOM, share bath, $90 includes utilities. After 6:30 p.m., 382-8024.

FURNISHED TWO-BEDROOM condominium. Close to university. $350 a month. 477-2761.

2 LARGE ROOMS AND BATH. Women only. $165. 479-2335.

SELF-CONTAINED FURNISHED. Studio, $122. 595-0530, 474-1349.

FURNISHED STUDIO, SHARE bath $136.50. 595-0530, 474-1349.

202 APARTMENT FURNITURE TO RENT

STANDARD FURNITURE
Three Rooms from $40 per month
Immediate Delivery
382-5111

MONTH TO MONTH
Piece or Group
CAMOSUN FURNITURE RENTAL
942 Fort St. 383-3655

MAIS
FURNITURE and APPLIANCES
RENT
COLOR or BLACK-WHITE TV'S
FURNITURE—APPLIANCES
MICROWAVE OVEN
at PENNIES per DAY
1821 COOK
385-2435

203 APARTMENTS WANTED

SINGLE PROFESSIONAL MAN seeks modest, quality accommodation in Uplands or vicinity. Would be prepared to house sit for an extended period. Bondable. References available. 592-3442, 9 a.m. to 6 p.m. daily Monday through Friday.

QUIET BACHELOR LOOKING for small flat in Victoria. Prefer suite in older home with vew and or near a park. Rent under $200 per month. I work shifts. Phone 595-6627 Sunday to Friday after 7 p.m.

QUIET YOUNG COUPLE, WITH baby are looking for small house or apartment in Langford-Colwood or Shawnigan area. Finances are limited to $175 per month. References available. Please phone 478-3108 ask for Susan or John.

SINGLE PARENT — ONE CHILD aged 6 — requires 2 bedroom suite within reasonable access of Willows Elementary school for September 1st. Will to pay fair rent. Details to Victoria Press Box 549.

WANTED TO SUBLET: ONE OR two bedroom furnished apartment, for 2-6 months, Starting August 1. Non-smoking mature male. References are available. 477-9771.

WANTED: APARTMENT TO rent, September 1st, Langford or Sidney. Married couple with cat. 595-6056 evenings only.

QUIET WORKING FEMALE DEsires character apartment in Oak Bay area. By August 1st. $175 maximum. 652-3677 or 652-1595.

SEPTEMBER 1 — FURNISHED 1 or 2-bedroom apartment, University area, for two female 3rd-year students. Victoria Press, Box 525.

TEACHER REQUIRES QUIET, spacious, sunny 2-bedroom apartment. 477-3360.

204 SHARED ACCOMMODATIONS

TILLICUM BURNSIDE GORGE area, 4 bedroom house, 2 rooms available. Ideal for students or mother and teenager, or office workers. 10 minutes downtown, shopping, bus, schools at doorstep. Fridge, stove, heat, light included, $140-$160. 384-2247.

WANTED: PERSON TO SHARE large 3 bedroom house in View Royal. $145 per month, everything included. Available immediately. 479-8445 or 479-0135 after 5 p.m.

SHARED HOUSE, WARM, CONgenial atmosphere, fireplace, large yard, fruit trees and garden, spacious private bedroom. 592-1556.

ROCKLAND AREA. 3 MINUTES from downtown. Character mansion. $150, including utilities. 598-6854.

WANTED — 2 MATURE PEOple, 25 - 35, to start a new co-op. phone Don, 386-9087.

206 DUPLEXES TO RENT

SPACIOUS 2-BEDROOM MAIN FLOR suite with 3rd bedroom in full basement. 2 FP's, large kitchen, modern bathroom. $325. Ian Rudiak — 385-1431 British American Realty Ltd.

MAIN SUITE TWO BEDROOMS, wall-to-wall, fireplace, $285 inclusive; basement suite two bedrooms wall-to-wall, 1000 sq. ft., bright and newly decorated, $250 inclusive. 478-1931 after 5.

COLWOOD
Beautiful new 3-bedroom duplex, wall-to-wall, carpets, electric heat, two baths, close to schools on quiet street, $330 per month. 479-5221, 658-8921.

1-BEDROOM SUITE UPSTAIRS, 2-bedroom suite, lower. Fireplace. Separate entrance. Available immediately. Near schools, shopping, bus. No pets. Phone after 5 p.m., 479-9587.

1142-B UNION ROAD. 2 GRAd bedrooms side-by-side duplex. Stove, fridge, carport, full basement, oil heat. Available now for responsible family. $350 a month. Phone after 1 p.m. 385-0919.

COOK-HILLSIDE AREA. AVAILable now. 3 bedrooms main floor, older character tri-plex. Redecorated WW, fridge, stove, drapes, heat, cable. Mature adults preferred. No pets. $315. 383-5557.

ULTRA MODERN, SIDE BY side, available 1st of Sept. in Gordon Head. 4 bedrooms, all appliances, many extras. For people who enjoy a beautiful home. $465, call 477-9656.

TOWNHOUSES FOR RENT
Large luxury townhouse for rent from 1st August. Three bedrooms, two bathrooms, basement up to 1600 sq. ft. From $390.00 per month. Please call manager at 721-3381 or visit 1480 Garnet Street.

ASHDALE DUPLEX, 3 BEDrooms, utility room. Carport and storage room $340 month. Available Aug. 1, no pets. Phone after 5 p.m. 592-9398.

MODERN 2-BEDROOM FULL basement side by side duplex on quiet cul de sac in Fairfield, $295 per month, available August 1st. Phone 477-2223.

SIDNEY, 3 BEDROOM MODERN side by side duplex. Close to school. Available August 1, at $242 per month. Call Royal Trust, 388-4311.

LANGFORD, 2884 JACKLIN RD, 7 year old, large three bedroom 1½ bath, wall to wall, $285, August 1st. 478-8546 after 5 p.m. or 438-8569 Vancouver collect.

LANGFORD — $280
Close to park and schools. 3 bedrooms, 1½ baths, electric heat. Children welcome. Available now. 386-7721 days, 477-5669 evenings.

DOWNSTAIRS DUPLEX, 2-BEDrooms, living room, dining room, fridge, stove, dishwasher, washer and dryer, heat included. $515. 382-8111.

OCEAN VIEW
Huge 3 level deluxe duplex in lovely country setting. Excellent rental arrangements. 642-5254.

2-BEDROOM UPPER DUPLEX, washer, dryer, fridge, stove, all utilities included, children and pets welcome; $350 per month. 386-1082, 383-8559.

UPPER 1-BEDROOM DUPLEX, large living room and kitchen, wall-to-wall, drapes, fridge, stove. Near all facilities. On bus line. $225. 479-5020.

3 BEDROOM, FULL BASEMNT, fireplace, rumpus room, large fenced yard, ½ block Sears, modern, $400. 3210 Keats, 384-6368 or 595-0461.

2-BEDROOM LOWER SUITE, newer duplex, wall-to-wall carpet, fridge, stove, utilities included, $260. 1003 Wurtele Place, 384-8552.

TOP OF DUPLEX FOR RENT, sundeck, fireplace, 2-bedrooms, available August 1st. References required, call 386-2693, after 6.

ESQUIMALT UPPER DUPLEX suite $300. 3-bedroom, fridge, stove, FP, no pets. Phone after 5 p.m. 384-7470.

ESQUIMALT 3 BEDROOM, DINing room, fireplace, wall to wall, appliances, drapes, car port. August 1st. $350. 477-1146.

CHARMING 2 BEDROOM UPPER duplex, quiet location, all utilities included. No children or dogs please. $275. 595-6706.

ESQUIMALT 3-BEDROOM, DINing room, fireplace, wall-to-wall, appliances, drapes, car port. August 1st, $350. 477-1146.

2 BEDROOM, FRIDGE AND stove, heat and water included $250, main, or down $225. 386-0846.

LANGFORD
2 bedroom, $245, utilities included. 382-7390 or 479-5205.

TWO BEDROOM DUPLEX, fridge, stove, pets okay. $200. 479-0289.

2-BEDROOM UPPER DUPLEX. Large yard. Stove, fridge, heat included $225. 598-4337.

829 CONDOR ROAD. TRIPLEX for rent. Own parking. $175 per month. 385-0058.

3-BEDROOM DUPLEX, 1½ baths, fireplace, nice yard, nice area. 478-7504 after 4 p.m.

REDUCED $60. 2-BEDROOMS and full basement. Colwood. $265. 478-5321.

2 BEDROOM, HEAT, WATER, Central Saanich, working couple, September 1st. $200. 652-2139.

SEASPRAY PROPERTIES LTD./ REALTOR
1911 Quadra 386-3124

DUPLEXES
3 Bedroom SxS duplexes located in the Langford and Sooke area at $300, per month. Available now. For viewing and additional information call Kim Giles 386-3124.

WESTMONT REALTY (1977) LTD. 388-4434
PROPERTY MANAGEMENT

1324 JOHNSON
2 bdrm upper duplex, $195. 388-4434.

3622 TILLICUM
Nice townhouse with 3 bdrms, 2 bathrms. Laundry room, washer, dryer. $325. 388-4434.

$300.00. Colwood. Nr. Belmont Secondary. Large 3 BR SxS, 2 level, fenced yard. Avail. now.

$300.00. Langford. 3 BR unit in 4-plex. Stove, frig, carpet. Avail. now.

$150.00. Bay-Government. 1 BR. upper suite of older home. Own entrance, stove, frig.

PEMBERTON HOLMES LTD.
1000 Government St. 384-8124

Country Setting
Magnificent 2-bedroom townhouse overlooking the ocean. Very reasonable rent for the right tenants. Roscoe Development Corp. 642-5254.

AVAILABLE SEPT. 1ST, NEAR new 2-bedroom upper suite. Bright, spacious kitchen and living room. Sundeck, wall-to-wall, fridge, stove, washer, dryer, heat, all utilities and garden plot included, one child, no pets. Carey-Glanford area, $350, 479-8414 or 383-1304.

COLWOOD—OCEAN VIEW
Newer 2-bedroom WW carpet major appliances large sundeck with view of Victoria and Straits laundry and roughed-in rec room $300 per mo. Ph. 592-1331. Available Aug. 1 or sooner.

OAK BAY BORDER
4 bdrm. main floor duplex. Includes fridge & stove. $350. p.m. Rent or option to purchase. Call Audrey at SAEC 388-6161 or 388-6275 pager 2945.

TWO-BEDROOM SIDE BY SIDE, Hampton Park-Burnside area. Stove, fridge, drapes, carpet. $260 per month (Adults.). Phone 384-9473 or 383-4973.

FAIRFIELD DUPLEX, 2 BDRM, fireplace, $275, 382-3068 between 5-7 p.m.

SIDNEY, 3 BEDROOMS, FRIDGE and stove, $270. 656-4388 after 6.

LARGE 3-BEDROOM SIDE-BY-side, 4 appliances, $350. 479-9450.

210 HOUSES TO RENT UNFURNISHED

$600.00. Royal Oak nr. observatory, modern split level, 3 BR, 2 bath executive home on ½ acre lot with stream. Avail. Aug. 15th.

$450.00. North Saanich. Modern 3-4 BR view home in quiet seclusion. Stove, frig. central vacuum, sauna, sundeck, double carport. Available now.

$370.00. Quadra-McKenzie. Completely renovated one level, 2 BR house. 2 FP, family rm. stove. Avail. now.

$291.00. Burnside-Gorge area. Older 2 BR bungalow. Fenced, nr. school, shopping, bus. Avail. Aug. 1st.

$425.00. Mt. Douglas. Modern 3-4 BR house, FP, 2½ baths, full basement, carport, sundeck, rec rm. Avail. Aug. 1st.

$550.00. Metchosin. Modern 4 BR, 2 bath home with extensive water views. FP, all appliances, family and rec rms. Avail. now.

PEMBERTON, HOLMES LTD.
1000 Government St. 384-8124

FAIRFIELD, CLOSE IN
$350. Large 5-rm. home with 2 or 3 bedrooms, basement, drive-in garage, laundry, rumpus, one and two-thirds baths, includes heat and water, wired for dryer and washer, includes elec. fridge and range, garburator, fan in kitchen and cath. Close walking distance; available Aug. 1. 1 pet and 1 child welcome. Dickie Agencies Ltd., 919 Fort, 382-4312.

OLD FIELD ROAD, 3 BEDROOM family home. Large kitchen with dining area. Fireplaces in living room and family room. Laundry room and carport. $425 per month includes stove and fridge. Available September 1 with lease. To view call Royal Trust, 388-4311.

TOWNHOUSES FOR RENT
Large luxury townhouse for rent from 1st August. Three bedrooms, two bathrooms, basement up to 1600 sq. ft. From $390 per month. Please call manager at 721-3381 or visit 1480 Garnet Street.

THREE BEDROOM, FULL BASEment, Fireplace, interior redecorated. Interurban Wilkinson area. Available mid August. $450. 479-0044.

SPACIOUS 2-BEDROOM HOUSE, dining room, fireplace, available August-May. $300 monthly, includes all utilities. Landlord in basement. 383-7478.

SALT SPRING. LARGE TUDOR 4 bedroom house. Beautiful views over Burgoyne Valley. Double garage. Orchard. $425 a month. 112-653-4237.

3-BEDROOM MOBILE HOME IN Sooke area, partly furnished, on large private lot, close to schools and village. For more information call 642-3324 between 3:30 and 5.

OLDER 5 BEDROOM HOUSE, close to town and schools, $400 per mont, available August 1st, call between 9 a.m.-5 p.m. 384-2521.

LANGFORD, 3-BEDROOM. NEAR schools and shopping centre. Stove and fridge. 2 children. No pets. $285 per month. 478-5260.

SIDNEY
One and 2-bedroom apartments. Available now. No pets. Mature adults. 656-4250.

LARGE 3 BEDROOM HOUSE for rent, Mayfair area, fridge, and stove, full basement, $295 a month. 385-7761, 9-5.

$285. 3-BEDROO, WALL-TO-WALL. 2-level house, two bedrooms upstairs, one main, basement. Stove and fridge. 383-9555, 383-2741.

OLDER 2 OR 3-BEDROOM BUNgalow. Stove and fridge. Franklin fireplace, large yard, garden, fruit trees, city, $225. Evenings 382-4360.

GREAT VIEWS, 40 FT. SUNdeck, 1 year old executive home at 508 Broadway, rent $400 or sell $62,000. 384-8530.

2-BEDROOMS, FIREPLACE, electric heat, wall-to-wall carpet. Close to Tillicum Shopping Center. 344 Vincent Ave. 656-5115, 592-2762.

OLDER 3-BEDROOM, FULL basement house. Fridge and stove. Burnside area. $310. Daytime: 383-4524, evenings: 477-5424.

COSY OLDER HOME. OAK BAY-Fairfield area. 2-3 bedrooms. Basement. Fireplace. $370, month. One year lease. 598-8297, after 6.

2-BEDROOM HOUSE FOR RENT close to schools. $280 per month. 385-1140, 479-2244.

3-BEDROOM HOUSE, EN SUITE bath, wall-to-wall, built in dishwasher etc. 474-1081 or 478-6944.

3-BEDROOM MOBILE HOME ON 1 acre Sooke waterfront $280 592-7371.

LOVELY WATERFRONT HOME, Oak Bay, beautiful grounds. 598-3858.

FOUR-BEDROOM HOUSE CLOSE to Woolco, $350 P.M. 386-6164. Castle Properties.

SIDNEY
3-bedroom family townhouse, $325 per month. Phone 656-5834.

WATERFRONT, 1-BEDROOM house, Sooke Village, available August 1st, $240. 388-6929.

2 BEDROOMS, FULL BASEMENT house for rent. 383-5944.

3 BEDROOM SUITE, $280. 595-7220, 1325 Vining.

BROWN BROS. on BLANSHARD
"People Helping People"

380.00-$405.00. 229 Ontario St. 3-Bedroom townhouses, across from school and playground.

$600.00 4914 WINTERBURN PLACE 4-B.R. Executive home, quality throughout, Aug. 1.

$525.00. 994 CLARKE RD., Brentwood, 3-BR new home, deluxe features.

$500.00 3 -1464 Fort Street at Elford, 3 Bedroom townhouse, 3 bathrooms, family room, wall to wall throughout, quality appliances, available immediately.

$325.00. 609 Speed street, 4 bedroom or 3 plus den, stove and fridge, washer and dryer, large living room with fireplace. Available immediately.

$118.34. 1623 Bay Street, one bedroom four plex, corner of Bay and Howard Street.

For further information please contact Brown Bros. at 385-8771.

CENTURY 21 WESTERN HOMES
1037 Cloverdale 386-3494

OLDER HOME UPPER SUITE
With a touch of character, 2 large bdrms, bright, great for those plants. Only $225 per month. Avail. NOW.

JAMES BAY TOWNHOUSES
New, 2 bdrms, with bsmt. area. With fr. and st. $350, without $330. Avail. NOW.

LAKEHILL
2 baths, 4 bdrms., rec. room, w/w, fr. and st. Avail. AUG. 1st. $450 p/m.

DELUXE 3-BDRM. TOWNHOUSE
MORNINGSIDE WEST
GORDON HEAD AREA
1½ Bathrooms — $360
2½ Bathrooms — $375
Exceptional sound proofing. Low cost oil heating. W-W carpets, full basement, elec fireplace, free water and cablevision, washer, dryer, fridge and stove in each unit. Available Aug. 1st.
Contact Mr. or Mrs. Turner 477-3481
Viewings 9 a.m. - 8 p.m.
Byron Price and Assoc. Ltd.
385-2458

PATIO TOWN HOUSES
Adjoining park with tennis courts. A few steps to Victoria Harbor and waterfront walk ways.
New 2 and 3-bedroom townhouses with private patios. Five minutes from downtown with free parking.
Carpet W-W with drapes and appliances.
2 bedroom — $295
P. R. Brown & Sons Ltd.
762 Fort St. Tel. 385-3425

GORDON HEAD EXECUTIVE
Large 4 bedroom home on quiet cul de sac, living and family rooms with rock fireplace, separate dining room. Large kitchen with dishwasher, fridge and stove. Large rec-games room. 3 full baths, 1 ensuite. $600. per mo. References and lease required. For appointment to view phone Mr. Simms 9-5 386-3414, eves. and weekends 386-6916. OK Trucking.

HOUSE FOR RENT, 3 BEDrooms, 2 full baths, carpets in all rooms, fridge, stove, washer and dryer, living room and dining room, 2-car garage, sprinkler system, ¾-acre parklike grounds. Drive by 3225 Ripon Rd. Rent $850 per month, Phone Canada Trust, 382-8111.

ONE YEAR OLD HOME, WALL to wall carpeting, 3 or 4 bedrooms, 2 fireplaces, 1½ baths, large finished family room in full basement. Close to schools and shopping centre. $485 with option to buy. Langford. 478-2370 after 5 p.m.

LARGE OLDER HOME
Situated in quiet location off Gorge, 4 bedrooms, wall to wall, fireplace, full basement and large lot with fruit trees. $500 per month. To view call 388-5543 or 388-5332.

RESPONSIBLE COUPLE, NONsmokers, non-drinkers, baby due in October, requires 2 bedroom house, within 10 miles Victoria, willing to maintain yard. Rent to $250. Call Joan, 387-5121 Local 237.

SUPER TOWNHOUSES, JAMES BAY
128 Michigan St. Appliances, fireplace, 2 and 3 bedrooms, den. $450. Herb Smith, 385-2234 or 388-6275, pager 880.

OCEAN FRONT
Magnificent 2 and 3 bedroom townhouses. Many amenities. Very reasonable rent. Roscoe Developments Corp. 642-5254.

THREE-BEDROOM TOWNHOUSE in Glanford area (Orchard Hill). 1½ baths, full basement. Available Aug. 1. Bonus—4 appliances, drapes, swimming pool. $375 per month. Lease available. 384-0308.

SUIT SINGLE PARENT
For rent or sell — 3 bedroom strata townhouse plan, in Esquimalt. Near schools and plaza. Terms flexible. 477-7750.

FREE RENT TO END OF month. 3-bedroom townhouse, Stove, fridge, washer, dryer, wall-to-wall, drapes, 3 bathrooms. Gordon Head area. Available immediately. 477-3481.

OLDER 3 BEDROOM HOME. Good condition. Wall-to-wall. Close to dockyard, schools, bus route. Available August 1. 382-5030 after 5, all day Saturday, Sunday.

ON THE BEACH
Two bedroom cottage, fireplace, in estate grounds. Immediately available. Adult oriented. 642-5254.

FOR RENT OR LEASE ON CORtes Island: Partially-furnished 4-bedroom ocean home on two acres. Hydro, wood heat, near dock and general store. 935-6368.

LOVELY 3 OR 4 BEDROOM home, finished basement, wetbar, close to schools and shopping centre. Available immediately. 642-4382 after 7 p.m. Colwood area.

1-BEDROOM HOUSE, FRIDGE, stove, carpets, $350. 385-2140.

211 HOUSES TO RENT FURNISHED

$450.00. Cen. Saanich. Immaculate modern 4 BR house. Stove, frig. WW carpet, views front and back. FP, sundeck, carport. Avail. Aug. 15th.

$425.00. Metchosin. Modern 2 BR. fully furnished home with lovely water views. Lease and references required. Working couple preferred. Avail. now.

PEMBERTON, HOLMES LTD.
1000 Government St. 384-8124

DENMAN ISLAND, 2 BEDROOM, furnished, seafront, bungalow $240. 335-0189.

212 HOUSES WANTED TO RENT

WESTMONT REALTY (1977) LTD. 388-4434

URGENTLY NEEDED
TO RENT houses duplex townhouse apartments and commercial. WE SPECIALIZE IN MANAGEMENT. Call now for professional service. 388-4434.

SINGLE WORKING WOMAN, with dog and cat, wants small house, in country, or country-like setting, reasonable rent, easy commute to downtown. 478-5906.

3 BEDROOM FURNISHED house. 6 months. Beginning August 15th, 1978. Colwood area. Victoria Press Box 545.

SMALL FAMILY NEED 2 BEDroom house semi-rural, access city bus. 474-2588.

2 OR 3-BEDROOM HOUSE ON 5 or more acres within 50-mile radius of Victoria. 112-530-7890.

213 HOUSES WANTED TO RENT

MARRIED COUPLE (EARLY fifties) non-smokers, non-drinkers, no pets, require 2 or 3-bedroom clean house. Quiet area or country home. Good care property. Must be reasonable rent. 598-6733.

YOUNG COUPLE WITH SMALL child require house, duplex or apartment in Brentwood Bay or Saanichton area, by August 1st, 652-5752.

RESPONSIBLE WORKING woman seeks 1- or 2-bedroom house. Fireplace, quiet street preferred. $225. Maximum. Esquimalt or Gorge area. 385-4570 after 5.

DUPLEX OR HOUSE, PREFERAbly with basement, close in, 2 or 3 bedrooms and fenced yard for couple with young child. $300 maximum. Required for Sept. 1st. 595-6029 after 6 p.m.

YOUNG MARRIED COUPLE with small boy want quiet country house. Reasonable. 388-4504 after 6. Willing to do maintenance.

RESPONSIBLE COUPLE WITH 9-year-old boy need a rural two-bedroom house or cabine preferably by water. Reasonable rent. Call 383-8512 between 5 and 9 p.m.

RESPONSIBLE PROFESSIONAL couple wishes to rent furnished house. August to December or portion thereof. Oak Bay area. 592-1085.

NTED, 2 OR 3-BEDROOM side x side duplex. (Both sides if possible) or 2-3-bedroom house, preferably Esquimalt area. please phone 385-0523 or 386-1042.

RESPONSIBLE WORKING COUple with one child need 2 bedroom house or duplex Langford area, lease preferred. Call 478-2591 after 5 p.m.

WORKING MOTHER, CHILD 13, toy poodle, need clean 2-bedroom house, fireplace, near Cedar Hill Junior High School. $300 month. 721-3805.

MATURE COUPLE LOOKING for two bedroom house with some land. Mt. Doug, Cordova Bay, Saanich or Interurban area. 382-9501 12-1 p.m. or evenings.

RESPONSIBLE PROFESSIONAL wishes home in Oak Bay for August 1st, up to $500, references, will consider lease. 384-1628.

AUGUST 15TH — 4 BEDROOM house with yard. In James Bay area. Prefer two year lease. Call Collect 112-935-6368.

YOUNG COUPLE LOOKING FOR quiet cottage preferably near ocean for September 1, can pay $250. 388-4971.

THREE WORKING ADULTS REquire 3-4 bedroom house or duplex. walking distance to downtown. No pets. 382-8927.

2 BEDROOM HOUSE, CABIN OR cottage in quiet country setting, small family. Call 478-6275.

215 HALLS, WAREHOUSES, STORES and OFFICES TO RENT

REALSPAN PROPERTIES LTD.
846 BROUGHTON 388-6454

WE SPECIALIZE IN LEASING

WE ARE AGENTS FOR A VARIETY OF OFFICE, WAREHOUSE AND RETAIL LOCATIONS. FOR ANSWERS TO YOUR LEASING QUESTIONS. CALL US.

THIS WEEK'S HEADLINER

1500 SQUARE FEET OF RETAIL OR OFFICE SPACE ON FORT WITH SIDEWALK EXPOSURE FOR $850.00 A MONTH.

EXCELLENT TIME TO LEASE GOOD SPACE

FROM 1000 TO 6700 SQ. FT. of NEW SPACE IN THE MAYFAIR AREA, half block off Douglas can be used for office, wholesale, retail, display. As low as $3.00 per sq. ft.

600 SQ. FT. OF OFFICE next to the Hydro building — excellent for doctors, dentists, insurance company, engineering, drafting, etc. — good parking on site. Only $400 per month.

JUBILEE AREA — 1008 ft. of store front — ideal location — especially suited for Travel Agency.

JUBILEE HOSPITAL — Doctors space, 750 sq. ft. finished space with large reception office, two examining rooms, lab., private office. All this within 200 yards of the Jubilee Hospital.

"TOWN SQUARE" SIDNEY — New retail mall of 16,000 sq. ft. presently under construction, "Act fast on this one."

SUBURBAN OFFICE SPACE — four different locatins in well established centres, all quality buildings, all on site parking.

1007 FORT ST. — Prime main floor space — the most attractive building in Victoria — 2450 sq. ft. of corner on Street exposure. Drive by and view then call Bob Murphy.

NANAIMO — Retail-Wholesale Warehouse, 14,000 sq. ft. total, all or part available. This space is Brand new, and on a 21-acre Industrial Park — so lots of land available for storage. Retail floor $3.45 sq. ft. — Warehouse (19-ft.) $2.90 sq. ft. If you want space in Nanaimo see this first.

CEDAR HILL MALL — Limited number of areas available in this new mall — ideal for retailing outlets — tenants for LADIES WEAR — TRAVEL AGENT — STEREO SUPPLIES would complete this heavy traffic location.

CALL: 388-6454

JOHN ADDICOTT "PRESENTS"

1. 1083 FORT STREET
Office or retail with sidewalk exposure plus extra space upstairs and to rear on Mears St. Rate of $6.75 per sq. ft. includes base year taxes and insurance.

2. 2713 QUADRA (NEW)
Two stores, two warehouses, two offices, any combination. Offstreet parking and high traffic count.

3. 2676 QUADRA (OPPOSITE FOX). Over 2,000 sq. ft. of retail at bus stop renting for $700 monthly including base taxes and insurance.

4. 1096 GOLDSTREAM (DEALER-SALES). 3,000 sq. ft. remaining. Comes with offices, sales display area, high ceiling, big doors, suitable for dealership—$1200 monthly.

Call
JOHN ADDICOTT
REALSPAN PROPERTIES LTD.
388-6454

WAREHOUSE

Approx. 3,400 sq. ft. near new concrete block building at 834 Devonshire Road. Oil heated, deck loading, three large overhead doors, 20 ft. ceiling, two washrooms, special loading bay for 45' trailers. Plenty of parking. Fenced in for security. Good lease to qualified tenants. Please call 477-6621.

HOLMES

NEW OFFICES

Space from 100 to 1420 sq. ft. in professional prestige building in Bastion Square. Flexible leases. Holmes Consultants Inc. 388-6275, pager 315

FOR SUB-LEASE

7th floor, Bank of Commerce Bldg., 546 sq. ft., $500 per month or annual lease negotiable. Immediate occupancy. Phone Mrs. Owen, 388-4416.

4000 SQ. FT. WAREHOUSE OR shop space in rear new building, complete with large, paved, fenced, parking area. Heated, lights, 18'x14' door, lease negotiable. Phone 658-8733 or 658-1112.

TWO OFFICES OR SHOWROOMS, etc. opposite Yates. Car Park. 382-0813 or 479-7760.

SEASPRAY PROPERTIES LTD./REALTOR
1911 QUADRA 386-3124

RETAIL

3400 DOUGLAS 1750 sq. ft.
1225 ESQUIMALT 2100 sq. ft.
1205 QUADRA 3600 sq. ft.
512 SIMCOE Restaurant or ?

OFFICE

2526 GOVT. 250 or 917 sq. ft.
DOWNTOWN 2600 or 4000 sq. ft.
2727 QUADRA 1130 or 1250 sq. ft.
3400 DOUGLAS 2300 sq. ft.

WAREHOUSE

GORGE RD. 1500 or 3000 sq. ft.
WILLIAM ST. 1850 sq. ft.

STADACONA CENTRE

at the OAK BAY JUNCTION Prime OFFICE or RETAIL space. New attractive building. High traffic and excellent exposure from 650 sq. ft.

M-W CENTRE

2614 BRIDGE ST.
OFFICES from 124 sq. ft.
WAREHOUSE from 200 sq. ft.
SHOWROOM from 345 sq. ft.
Flexible lease terms. Answering service, receptionist, boardroom, lunchroom all available.

R. D. LAW 386-3124

BANKS FINANCIAL INSTITUTIONS INSURANCE COMPANIES MEDICAL, DENTAL OFFICE

3000 ft. ground level. New building Quadra and McKenzie. Has close to 40000 vehicles per day. Unlimited parking. Will construct to suite tenant. $7.00 per ft.

Northern Pacific Realty Ltd.
479-1687

YOU CAN BE PART OF

Market Square

PRIME RETAIL SPACE AVAILABLE NOW!

CALL 388-5365

MEDICAL OFFICE

1105 Pandora Ave. — 471 sq. ft. of partitioned Medical Office space located in the Medical Arts Bldg., immediate possession.

DOWNTOWN OFFICES

A choice of office spaces of various sizes available in modern air conditioned building opposite city parkade. Reasonable rent.

RETAIL OR OFFICE

Approx. 2400 sq. ft. of modern ground-floor space available off Douglas St. at 723 Johnson. Immediate possession.

MORGUARD PROPERTIES 383-4168

Coronation Square
LADYSMITH
RETAIL SPACE

UP TO 2,000 SQ. FT.
Owner will alter to suit
CALL DOMINION MANAGEMENT
112-688-4366 (collect)
P.O. BOX 49001, VANCOUVER
VX 1B7

FOR RENT
INDUSTRIAL

LARGE STORAGE OR WAREHOUSE SPACE
Up to 130,000 Square Feet. As Low as $1.50 per Square Foot.
LOCATED 3900 BLOCK QUADRA STREET
P.O. BOX 1355, Victoria, B.C. or PHONE TIM, 382-8146

FOR SUB LEASE

1265 sq. ft. expiring Nov. 1979 with 5 year option. $632.50 basic rent. Anxious to make a deal on 1537 Hillside.

JAMIE MacGREGOR
595-5131
CANADA TRUST

COMMERCIAL RETAIL AND OFFICE SPACE

850 FORT ST., VICTORIA, B.C. 2000 to 15,000 square feet of prime retail and/or office space available in prestige air conditioned office on site parking — garden court entrance. Phone 388-6666.

OFFICE SPACE, GOOD LOCATION

Available August 1st, bright, clean two storey building. Lots of parking at the door. Carpeted throughout. Rates negotiable. Call Mr. Martin 388-4271, J. H. Whittome & Co., Ltd.

MUST SEE TO APPRECIATE, built in file and desk, 700 ft. modern carpeted office space on Burnside Rd. near Woodwards. Off street parking. Reasonable rent. Please phone owner, 383-8774. 382-1234.

TRAFALGAR SQUARE

1000 sq. ft. of space located between Credit Union and L.C.B. outlet. In one of Brentwood's finest centers. 385-1491, 384-0131.

RETAIL OR OFFICE

Ground floor commercial space in a busy Esquimalt shopping square. Approx. 1200 sq. ft. Please call 388-5543.

SMALL WAREHOUSE WITH overhead loading door and self-contained office. Industrial-zoned. 411 Hillside. Phone 388-6645, weekdays.

OFFICE AND DESK SPACE

Private offices or desk space for rent. Includes answering service, phone and secretarial service. Photocopy equipment if required. Phone Farmer Construction Ltd., 382-4218.

APPROXIMATELY 1300 SQ. FT. corner Discovery and Douglas. $600 per month. 384-9865 or 385-7751.

DOWNTOWN OFFICE

Available now. Carpeted, impressive decor. Reasonable rent. Phone 384-7517.

HIGH TRAFFIC — GOOD EXPOSURE

Retail store, offices or warehouse. 51300 per month. 3930-3932 Douglas Street.

NEAR DOUGLAS STREET, 800 sq. ft. storefront and showroom. 800 sq. ft. storage or workshop and 800 sq. ft. office. Reasonable. 592-4161.

APPROX. 22,000 SQ. FT. ON 3 floors. Quadra and Pandora, suitable for public assembly, etc. 384-9865, 385-7751.

6,000 SQ. FT. DOWNTOWN AT $250 per sq. ft. Suitable workshop, storage, etc. 384-9865 or 385-7751.

RENT, LEASE, 2400' SHOP, warehouse. New building includes offices. Phone 388-6631.

DOWNTOWN FORT ST. SMALL studio-office. $45 includes light and heat. 382-1234.

STORAGE SPACE FOR RENT — Gorge Shopping Centre. Phone 388-5812.

BRIGHT OFFICE IN 800 BLOCK Fort St. on location parking in building. Phone 388-6228 days.

CHAIN LINK FENCED YARD, 5,000 square feet. Central location. 386-5435.

NEW OFFICE SPACE FOR LEASE

BOARD OF TRADE BUILDING (ADDITION)
Bastion Square, Victoria, B.C. Available for October 1978 occupancy. Contact 385-8111 for information.

PROFESSIONAL SPACE AVAILable August 1st, in centrally located Medical Dental Building. $280.00 per month.
— City Brokerage Ltd. 386-3547.

DOCTORS

1958 Fort St. in all Medical-Dental building. Ideal for GP. Adjacent to R.J.H. Partitioned, 750 sq. ft. 592-2494.

233 MORTGAGE LOANS and INSURANCE

1st AND 2nd MORTGAGE LOANS
SOOKE — GULF ISLANDS
SHAWNIGAN — DUNCAN
UP-ISLAND — MAINLAND

We specialize in Land and Land Development Mortgages
Existing Mortgages Bought

VICTORIA 1ST MORTGAGES FROM 10%, PAY OFF ANYTIME
Lowest Payments Available
Call Mr. Douglas Hawkes Collect 384-7128 (after hours 477-9544)
DOUGLAS HAWKES LTD.
990 BLANSHARD ST.

MORTGAGES

1st and 2nd mortgage loans handled quickly and efficiently with flexible terms and payout privileges.
P. R. BROWN & SONS LTD.
762 Fort St. 385-3435

NEED MONEY?

Quick — Courteous — Confidential Service. Call Don MacGillivray, GLENGARRY REALTY—479-7138

Funds available immediately for 1st and 2nd mortgages. Contact: david burr ltd.

Yes, we have mortgage funds interest from 9¾%. Loans to 95%. Continental Estates, 385-6778

234 MORTGAGES FOR SALE

WE PAY CASH FOR MORTgages and agreements. If you have a mortgage or an agreement on which you are collecting payments but would like to sell your equity for cash, please phone Mr. Eric Charman, 385-7765, CHARMAN PACIFIC REALTY LTD., 808 Broughton Street (across from Eaton's Parkade).

MORTGAGES AVAILABLE

EXCELLENT RATES

Security and Covenant must be of top quality to meet our requirements.

DON MacGILLIVRAY 658-5135
GLENGARRY REALTY 479-7138

MORTGAGES AVAILABLE
12% to 18% — Inquire for full particulars.
Don MacGillivray
GLENGARRY REALTY INVESTMENT CORPORATION

1st MORTGAGE INVESTMENTS
Current mortgages on hand at 11% from $10,000 up. DOUGLAS HAWKES at Douglas Hawkes Ltd., 990 Blanshard St. 384-7128.

235 WANTED TO BORROW

$25,000 AT 18 PERCENT, ONE 3-year term. Could be interest only payments. Fully leased and guaranteed commercial building. Up-island in positive cash flow position. Strong covenants. 595-5446.

BUILDER

requires short-term funds, fully secured by mortgage, interest 14% and up. Provision for roll-over to interested investors. 386-0130.

240 BUSINESS OPPORTUNITIES

MULTI MOBILE MUSIC BUSINESS

—Well-known, owned and operated in Victoria for past 4 years.
—Established reputation — repeat business.
—Commercial high quality, rugged equipment.
—Vast library of music.
—Professional operators available.
Phone 658-8276.

BUSINESSES UN-LTD.

We may have the business you have been looking for. Food, clothing, automotive, grocery, furniture, needlework, and many others.
FOR DETAILS CALL:
STAN POLLARD
388-6454 384-6013
REALSPAN PROPERTIES LTD.

HERITAGE OFFICE SPACE

Over 600 sq. ft. of beautifully redecorated office space on Fort St. $300 per month all inclusive.
DAVID BILLINGHAM
388-6258 593-6029
Cedric Steele Realty

SELL OR SWAP

One-third interest in operating fishing and hunting lodge, NW Prince George, for ocean front property developed or undeveloped between Campbell River and Courtenay. Write: Mr. Robert D. Tate, Tate Power Limited, 7833 Coronet Rd., Edmonton, Alberta, T6E 4N7.

FAST FOOD FRANCHISE

Join the team as an owner-operator of this popular, well organized fast food operation. Training programme and financing provided. For appointment call:
STAN POLLARD
388-6454 384-6013
REALSPAN PROPERTIES LTD.

TWO SHOPS FOR SALE

— Harbour Square, 420 sq. ft. Lovely interior, hot water and facilities.
— Oak Bay Village, Choice location. 275 sq. ft.
Offers Accepted
Business: 598-2913. Home 598-2228.

CITY DELI

Plus coffee shop — high traffic area — financial statement to qualified parties. 130,000.
THE ZIEGLERS
592-1766, 384-8075
PAGER 310
SEASPRAY PROPERTIES LTD.

GREENHOUSE BUSINESS

6 acres, modern split-level home on Saanich Peninsula producing European cucumbers. 50,000 sq. ft. automated greenhouse. Owner has time to assist in training and finance. Selling well below appraised value at $189,000. 652-2973.

FOR SALE, MOBILE CONCESsion converted from Mercury bus, completely finished with propane grill and fryer, exhaust fan, deep-freeze, fridge and built-in fridge. Passed by Public Health Board. $5000 or best offer. Phone Crofton 246-4485 after 4 p.m. or write Post Office Box 161, Crofton.

EXPERIENCED COUPLE WANTed to manage or lease small but busy restaurant located in motel complex in Northern B.C. in rapidly growing area on a lake with highway access. Phone 536-9564 or Vancouver radio. Ask for Telko Tenajon.

NEW CONCEPT

For prospective co-op situation (real estate opportunity). Need partner for risk capital. High return-security, and personal benefits. Call R. A. Skene Designs and Builders, 595-1121, between 8 and 10 a.m.

WELL ESTABLISHED RETAIL excellent store in Nanaimo. Showing excellent returns. Owners going overseas. $85,000. Serious inquiries only. Phone 753-0532 days. 753-0817 evenings.

KITCHEN SUITABLE FOR wholesale pastry shop or catering. Asking $35,000. $10,000 down. Terms. Phone Peter at 10 per cent. Phone 478-4303.

AVAILABLE IMMEDIATELY multi-acre auto salvage development at Casino Rd. in Duncan. Tremendous potential. 384-2313 days, 479-1102 after 7.

FIVE HOUSES. SIDE-BY-SIDE large lots, excellent holding property. 3800 block Douglas St. Will trade for land or boat. 658-5564.

ESTABLISHED TOPSOIL BUSIness. Good one-man operation. Rental equipment. Adequate supply of topsoil. $45,000. 382-2843.

CONFECTIONERY, AIR CONDItioned, downtown. $12,000 plus stock. 383-1524.

RESTAURANT
OAK BAY
FULL LICENCE

Golden opportunity to be an owner-operator of a clean, profitable business in the heart of Oak Bay. This restaurant enjoys a stable year-round family business. Built on friendship and service with a smile. Sales in excess of $160,000 last year and nice increases being shown monthly. P. & L. statements with listing salesman substantiate full asking price of $115,000. Phone me today, we can get together and discuss further. MLS 33240. B. E. JEFFERY at 598-3321.
JACK MEARS OAK BAY REALTY LTD.

TWO GROCERY STORES

Your choice of two good small grocery and convenience-type stores. The first has a good lease and the vilume of business is increasing monthly. The second one includes the property. For further information call
388-4434 DAVE TAYLOR 384-2718
WESTMONT REALTY (1977) LTD.

HARDWARE STORE

Good location, good lease. Opportunity to increase sales in th near future. Call:
388-4434 DAVE TAYLOR 384-2718
WESTMONT REALTY (1977) LTD.

BUTCHER'S DREAM

Well established Freezer Meat Business Completely equipped with bandsaw, Grinder, S.S. cutting table, wrapping table, tenderizer, Beam and counter scales, knives, tubs, etc. Excellent return on investment of only $7,500. No agents or triflers. Victoria Press Box 521.

GROCERY FOR SALE

Corner location on busy street, price includes business, equipment, building, and lot paved for off-street parking.

PRICE
$130,000
CALL
JOHN ADDICOTT
REALSPAN PROPERTIES LTD.
388-6454

SMALL COFFEE SHOP, UP-Island. Family operation. Price $19,700. Fully equipped. 386-1813.

REST HOME LICENCED FOR 13. After 9 p.m. call Jack 382-7406.

FOR SALE — 4-OPERATOR beauty salon. 385-0709.

244 REVENUE PROPERTY

BROWN BROS. on BLANSHARD
"People Helping People"

TAX SHELTER
33-Suite Apt.

— 10% CAPITAL COST ALLOWANCE
— NO VACANCY
— RECEIVES A.R.P. NON-REFUNDABLE SUBSIDY
— EXCELLENT CONDITION
— MLS 33233
$775,000
GEOF SINGLETON 592-1429
or 385-8771 (anytime)

BEACON HILL CLASSIC

Beautiful character legal duplex plus in-law suite. Main suite — large foyer. Arched entrance to elegant beamed ceiling LR. Huge brick FP and leaded glass all around. Master bedroom with unique ensuite complete with tub. Den or second bedroom with another FP and third bedroom down. Huge dining room with plate rails and more stained glass. Upper suite — large, airy one bedroom suite with balcony porch, separate entrance. In-law one-bedroom suite down. More room for development in basement. Just ½ block to the Park and minutes to the sea. Ideal as "live-in, with revenue". Please call for a private showing of this new exclusive listing. $75,900.
385-7721 KENT MacLEOD 595-4273
GARDNER REALTY LTD.

S x S DUPLEX PLUS

Each side has 1288 square feet on main, 3 BRs, 1½ baths, LR with FP, DR and large eating area off kitchen. Full washer and dryer hook-up. PLUS....
Full 8' high undeveloped 1026 sq. ft. basement with roughed-in FP and plumbing, ready for development into an in-law suite. Already strata titled for separate re-sale in the future. All on a freed lot. MLS 34320. $95,000.
385-7721 KENT MacLEOD 595-4273
GARDNER REALTY LTD.

APARTMENT BLOCK

CITY 8 suites, all two bedrooms $172,000
SAANICH 30 suites $490,000
FAIRFIELD 31 suites $690,000
For any of the above for financial statements, call HAROLD WARE R.I. (B.C.) CASTLE PROPERTIES, Office 386-6164 res. 385-1560.

TRIPLEX
$64,900

Live free in this one! 3 suites plus housekeeping rooms will gross $750 per month. It's an older character type, but in A-1 condition throughtype but in A-1 condition throughout. Large private lot with a separate garage. Call me now. MLS.
GLENN NICHOLLS
598-5144 598-7689
T. L. Mann & Associates Ltd.

$59,900
SxS DUPLEX

You will never get a better buy. 2 bedrooms each side with full basements. On .45 of and acre. Lovely valley views. Trades considered. Call me anytime. CLIFF SALMOND, GARDNER REALTY LTD. 385-7721 or 477-3626.

LOOK AT ME

And you'll buy me — Reasons 4 easy care, 1 bdrm suites on quiet location, always rented, with 4 carports — stoves and fridges, plus washer and dryer. Asking $88,900. P and L statement avail. Call LARRY J. QUAGLIOTTI 477-7988 or 386-6164 (24 hrs).
CASTLE PROPERTIES LTD.

ROCKLANDS AREA

Seven suite conversion situated on lovely .61-acre property close to Government House. Good tenants. Never a vacancy; asking $189,000. Owner will carry large 1st mortgage. Exclusive with
GALE CHRISTENSON
477-0191 477-7047
Royal Trust

Oak Bay Border

SxS Duplex on large lot. 2 Bdrms. each side. Only 21 years old and in nice condition. Estate sale offered at $68,500. MLS 34227. Open to offers.
595-1535 Olga Zachary 592-2265
Boorman Investment Co. Ltd.
2045 Cadboro Bay Rd.

17 SUITES

MODERN, well maintained Apartment block in good area. Large 1st mortgage. Price reduced to $335,000. For information on this and larger apartments call
GEORGE GREEN 385-3435
or 477-4651
P. R. BROWN & SONS

SxS DUPLEX

Excellent condition, 5 yrs. old, 3 bedrooms, 1½ baths each side. MLS No. 33536. $84,900. Call CLIFF SALMOND — GARDNER REALTY LTD., 385-7721 or 477-3626.

4 Plex (FFLD) $110,000
16 Suite (FFLD) $320,000
24 Suites (FFLD) $540,000
6 Suites (ESQ) $140,000
Revenue listings required
386-3231 John A. John 477-8096
BLOCK BROS. REALTY LTD.

10 SUITE APARTMENT

Older self-contained block in excellent condition. Good location on large lot. Income $20,000 per year. No vacancy problems. $175,000. May consider small trade as part payment. 652-4286.

12 SUITE APT. BLOCK

Good location. Low maintenance. Asking $225,000.
477-3191 SYL SHUMKA 595-1337
Royal Trust

MODERN SXS DUPLEX ON quiet cul-de-sac. Separate double garage. By owner. 658-1144.

FIVE 3-ROOM SUITES, CITY, close in. $70,000. 479-5151.

ROKLAND AREA
NEAR ART CENTRE

One of those stately old homes converted to 7 suites. Situated on 2 large landscaped lots with double frontage. This type of property is rarely available.
FULL PRICE $208,000
S. W. ANDERSON LTD.
382-9144 Res. 385-0279

$69,000. SIDE X SIDE DUPLEX. Good city location, large lot, 2 bedrooms each side. Owner will finance. 477-5796.

BY OWNER. TRIPLEX CONVERsion, grossing over $700 per month asking $66,000. Write Victoria Press, Box 472.

245 REVENUE PROPERTIES WANTED

A. E. LePAGE
WESTERN LTD REALTOR

WANTED

Four Apartment blocks. Each block to have 15 to 30 suites. Area preferred Oak Bay, Fairfield. Purchaser requires tax shelter. Please phone ED HIGGIN 386-6331 or 477-4742.

CITY — FAIRFIELD

I have several purchasers looking for 4-10 suiters in the city for both owner occupiers or investors. If you want to sell or trade please call:
DAVID BILLINGHAM
598-7689 388-6258
Cedric Steele Realty

UP TO 40 SUITE

APT. BUILDING WANTED
CALL SYL SHUMKA FOR CONFIDENTIAL CONSULTATION
477-0191 SYL SHUMKA 595-1337
Royal Trust

247 COMMERCIAL OR INDUSTRIAL PROPERTIES

WAREHOUSES FOR SALE
$200,000
WAITING FOR A DEALERSHIP

Comes with sales area, stock counters, offices, and repair section on a corner lot in good western location.

$280,000
OFFICE—RETAIL—WAREHOUSE

Off-street parking, loading docks, heavy amp service, heavy traffic, new cement block. Potential return over ten per cent.

PLEASE NOTE: BOTH OWNERS WILL TRADE INTO ANYTHING THAT STANDS, MOVES, FLIES OR FLOATS OR FLEXIBLE FINANCING TO QUALITY PEOPLE.

CALL:
JOHN ADDICOTT
REALSPAN PROPERTIES LTD.
388-6454

RENTING DOESN'T PAY

Why not own your own warehouse and reap the benefits?

$5000 DOWN

with total monthly payments as low as $556 (principle, interest, taxes and maintenance included). Call:
BRIAN MARTIN
Seaspray Properties Ltd.
386-3124

ZONED
LIGHT INDUSTRIAL
CLOSE TO AIRPORT

Level 1½ acres with frontage on McDonald Park Rd. and Malaview. (North East corner). Priced at $235,000. Just listed MLS. Contact:
388-4434 RICK KINNIS 477-9394
WESTMONT REALTY (1977) LTD.

ZONED
LIGHT INDUSTRIAL
CENTRAL SAANICH AREA

Fully serviced level industrial property. Situated in new Keating industrial area — ½ acre lots and larger. Priced from $2.75 per sq. ft. and up. For further information call 652-1040 (Dave Thomson), 656-3463 (Ron Tidman).

KEATING X-RD.

1 acre lots for sale in new serviced and paved industrial subdivision. Will also consider developing of building for suitable tenant. OK Trucking Co. Ltd. 386-3414.

2-ACRE INDUSTRIAL LOT
Approved subdivision, city water, lots prepared. $2,000 - squire - foot building on one lot. Offers to $2.50 per square foot. Bill Morris, 478-4655.

1-ACRE INDUSTRIAL LOT
400-foot frontage, city water, 5-lot potential. Must sell. Offers to $2.35 per square foo. Bill Morris, 478-4655.

3 INDUSTRIAL LOTS
8,000 sq. ft. corner lot, $31,500.
7500 sq. ft. lot, $29,000.
7500 sq. ft. lot, $27,000.
Bill Morris, 478-4655.

WANTED: LOT ZONED COMmercial with or without building, vicinity Victoria. Minimum width 45'. 721-3386.

GOOD EXPOSURE
Retail, offices, or warehouse. $129,900. 3930—3932 Douglas Street.

4 BEDROOM HOUSE ON ¾ OF an acre subdividable commercial land, near Sooke. $62,000. 642-4161.

2,000 SQUARE FOOT SHOP WITH 1,600 square foot storage, overhead crane on ½-acre land. 479-4042.

250 HOUSES FOR SALE

BEST OF BROADMEAD

THIS DELIGHTFUL SIX-YEAR OLD TRI-LEVEL POST AND BEAM IS IDEALLY SUITED FOR THE EXECUTIVE AND HIS FAMILY. IT'S 3500 SQ. FT. IS ALL THE ROOM YOU'LL NEED, INCLUDING:
—4 BEDROOMS PLUS
—2 FULL BATROOMS
—16'X17' FAMILY ROOM
—ENTERTAINMENT LR-DR
—2 F.C. FIREPLACES
—REC. ROOM WITH W-BAR
— LARGE OFFICE
ALL THIS ON A LARGE WELL LANDSCAPED LOT WITH PLEASANT VALLEY AND OLYMPIC MOUNTAIN VIEWS. M.L.S. 34351 $154,900. DRIVE-BY 930 KENTWOOD TERRACE THEN CALL MURRAY LAWSON AT 388-6275 ASK FOR PAGER 2478 OR PARK PACIFIC INV. 383-4124.

THE "HISTORY MAKERS"
WHITTOME'S
Proud to Present

This exciting new listing. Immaculate inside and out. 1130 sq. ft. no step home on 75x150 lot, landscaped to perfection. 2-BR, family rm, lge living rm has FP, dining rm. Good kit, utility off. Workshop, patio, even a Gazebo. Only $53,900. Colwood.
386-8441 Ruth Lukaitis 477-5306

FOR SALE BY OWNER BRENTwood Bay, 1067 Sluggett, two year old bungalow, approx. 2400 sq. ft. finished floor area, large treed lot, wrap around sundeck, all done in cedar siding, en-suite, two full 4 piece bathrooms, 3 bedrooms up, down, family room, hobby room, den or office and workshop. Asking price $73,900, 652-1242 evenings, 652-1222 days.

SOUTH ESQUIMALT, 1209 LYALL St. Reduced to $38,000. 3 bdrms. Good condition. Westgate Rlty. 388-9941, Res. 383-9929.

FOR SALE
Royal Trust
477-0191
384-8001

TOWNHOUSE
$42,900

Exceptional value in this immaculate 3 bdrm home located close to Woolco. Nice patio and garden area. Big cool living room with dining room. Call
OLE KNUDSEN
479-2764 or 384-8001

DELIGHTFUL

Small home near Esquimalt Rec. Centre. 2 BR and granite fireplace, OOM heat, attached garage, fenced lot. Only $39,500. DAR GARSIDE 384-8001

BROADMEAD
SEA VIEWS
EXECUTIVE

One of the few homes in this area that offers exciting views of water and Mt. Baker from all levels. This lovley no-step rancher consists of 4 bedrooms, 3 bathrooms, large living room, dining room and kitchen with family room. Three fireplaces each distinctive in design. Two car garage with work shop. A large lot with underground sprinkler. A truly exciting home. To view call us anytime.
MARK MACKENZIE AL MATTEO
595-4596 384-8001 658-5057

BIG AND BEAUTIFUL

New ML 33566 CENTRAL SAANICH $775,00. 6 bedrooms, 3 bathrooms, space galore. A beautiful cul-de-sac, all homes of same value. Large beautifully landscaped lot, lovely home for family enjoyment. This is a brand new listing and will not last.
MARK MACKENZIE 595-4596
AL MATTEO 658-5057

PRIME WATERFRONT

Large home with fantastic water views as well as waterfront. Very large liv. rm., 3 full baths, 5 BRS, large rec. room with fireplace. Asking $135,000.00.
AL MATTEO 658-5057
MARK MACKENZIE 595-4596

COLWOOD VIEW HOME
New ML 33565
COLWOOD $67,900

Beautiful valley views. Scenic Mt. Baker, all from the front patio. This lovely home is situated on secluded lot. Private and peaceful. A truly fine home in a very prestigious area.
MARK MACKENZIE 595-4695
AL MATTEO 658-5057

CITY CHARMER

Lovely 2-bedroom home, Gorge area. Excellent value for this immaculate home. Asking only $46,900, so bring in your offer.
M. MACKENZIE 595-4596

PRIME BEACH FRONT

This is one of Victoria's most delightful condominiums with fantastic sea and mountain views. 2 large bdrms., living room with fireplace, sparate dining room, own laundry facilities, many extras. Asking $94,900.
M. MACKENZIE 595-4596

MARCHANT ROAD — BRENTWOOD

This is a most delightful home with lovely, fully completed in-law suite. 3 bdrms. on main, 3 baths. large sundeck and many more extras. Exceptional value at an asking price of $79,500.
M. MACKENZIE 595-4596

ONLY $44,500

Spacious and absolutely immaculate 3 bedrooms, huge living room and dining rm. Family size kitchen. Rewired, insulated. Full basement with some development. Be first to view. New on the market.
MARGARET JOHNSTON
477-1763 384-8001

SUPER TOWNHOUSE

At $45,900 this home offers a total of 1440 sq. ft. with 1½ bath, and three bedrooms. Nice rec. room in full bsmt. Private patio with shady oak tree. Call
OLE KNUDSEN
479-2764 or 384-8001

2003 CAMERON STREET

At $40,000 this could be your opportunity to own a four bedroom home on a quiet street close to Crystal Pool. Drive by and then call and ask about 5 per cent down financing.
OLE KNUDSEN
479-2764 or 384-8001

THE PRICES ARE RIGHT!

$43,900 — 2 bedroom full basement character home, with large living and dining rooms.
$46,500 — 3 bedroom home totally renovated inside and out, and I mean everything!
$49,900 — Would you believe a 2 bedroom cottage, a 2 bedroom mobile home (completely set up with porches and skirt.) Plus a huge double garage-workshop.
$53,900 — 3 bedrooms, 1080 sq. ft. large living room, diningroom kitchen, 4 pce bath and utility all on one level, situated on a large beautiful lot on a quiet cul-de-sac. A real good looking home.
Good terms available on all of these homes. Call now one of these will suit you!
RAY TILLYER
477-0191 388-5464 pager 730

KNOWLES REALTY LTD.

OPEN HOUSE DAILY
At 921 Mesher Place

Gorgeous new Split Level with a difference. Adams style fireplace and many more unique features. Priced to sell at $89,900. Barbara Greenwood, 386-7911 in attendance.

$39,900
MARIGOLD

ATTRACTIVE 2-Bed., Basement home on good size lot, for the low price of $39,900. Why not see it with me at anytime you wish. Hal Barber, 386-2911 — 385-1047

$41,900
TILLICUM

Older but good 2-Bedroom, full basement home on a quiet street near shopping schools, 2 bus line. Hal Barber, 386-2911 — 385-1047

HEAT SAVER HOMES

Double glass windows and full insulation means savings to the smart buyers of the remaining 4 — Brand new 2 and 3-bedroom homes in Sidney. Well priced at $52,900 — $53,750.
For an appointment to view call any of the following numbers:
Ken Porter, 384-8075, pager 307
Kees & Kathryn Van Doesburg 656-5874
Bill Knowles, 384-8075, pager 398 384-8101

1405 HAMILTON RD.

11 yr. old 3 bdrm. split level home in excellent loc. L.R. and D.R. with quality w.w. with ½" underlay with feature wall, built in fire-screen, solarium floors in kitchen with eating area, 1½ baths, basement developed with rec-room, laundry, ½ bath, and workshop. Home is secluded in oak trees with picture backyard. Close to school, shopping, and playground. Assumable mortgage at 10 per cent. Call 595-6162. No Agents please, Asking $66,900.

FOR SALE BY OWNER — 512 Broadway Avenue, smaller 4-bedroom home, full basement, wall-to wall, fireplace, view. Lot approx. ½-acre inclusive of already subdivided lot, gardeners delight. Offers on $63,900. 386-6181 or 479-7462 after 5:30 p.m.

By Owner Oak Bay

Spacious 4-bedroom executive hom on quiet street. Close to schools, golf course and University. Must see to appreciate. 592-7448.

GORDON HEAD $71,500
3 bedroom split, large family room complete with bar and pool table, master bedroom en-suite, double carport, walk to all levels of education. 9% NHA mortgage. By owner, no agents. 477-7357.

$36,800 FULL PRICE
$2,000 down and take over payments. You do not have to qualify for mortgage, 2 bedrooms, wall-to-wall carpet throughout, full basement. Phone owner 479-2909.

the Permanent
3647 SHELBOURNE 477-0141

OPEN WED., 7-9
309 EDWARD ST.
$44,900

3 BR's LR with sundeck, DR separate EA in kitchen, 1½ baths, large rec room roughed in. Vendors will look at anything reasonable offer as they are transferred.
477-0141 KENT DEANS 386-7156

JUBILEE, $39,900
1. Great starter or retirement, 2 BR home. Granite rock FP in LR. Lovely yard. Close to bus and hospital.

MAYFAIR, $39,900
2. Good starter, 2 BR home, full bsmt, even has gas furnace.

UNIQUE, $44,500
3. On elevel, no step townhouse with 1174 sq. ft. on main floor, 3 BR's, patio off LR, lge fenced private yard, private workshop included.

IMMACULATE
$46,500
4. BR townhouse, only 4 units in complex. Lge LR, DR, 50x50 private fenced and well landscaped yard.

DBLE. GARAGE WORKSHOP
DBLE. CARPORT
$65,900
5. plus plenty of uncovered parking, 220 service in workshop, 3 BR bungalow, 2 fireplaces, separate DR, rec room and pool table room.

FOR MORE INFORMAAION OR V EWING PLEASE CALL:
477-0141 KENT DEANS 386-7156
THE PERMANENT

National Trust Realtor
HILLSIDE MALL 595-2121
3960 QUADRA 479-7161

OPEN HOUSE TODAY
2861 PEATT RD.
1-3 P.M.

Three bedrooms. Large yard, garage, all this for only $39,900. Try 5 per cent down payment. MLS.
LARRY LINEHAM
595-2121 595-0134

OAK BAY
FIRST TIME OFFERED

One owner 3-bedroom charmer near Cadboro Bay Road on a quiet street not far from the bus, Uplands golf and shopping. High basement with workshop, games room (or 4th bedroom) and 2-piece bath. Delightful gardens and fruit trees. This is a rare find. Exclusive.
GRAY LAITE, 656-5267
SID HASLAM, 477-1994
OFFICE 595-2121

Byron Price and Associates Ltd.
385-2458

Distress Sell - Trade

Vendor leaving city and would consider buying your CONDO if it is rentable. He is offering
1 A 1-yr-old high basement home
2 Location — Lakehill
3 3 Bedrooms — white carpets
4 Dining — living room with corner fireplace
5 Kitchen — many lovely cabinets
6 Large sundeck and carport
7 Basement ready for development
This is a terrific opportunity with a rock bottom price of $55,500 Firm. New MLS.
GLADYCE McLURE
383-2486 385-2458

A. E. LePAGE
WESTERN LTD REALTOR

OPEN HOUSE
WED. AND THURS.
6:00 - 8:00 P.M.
1814 San Lorenzo

A bright and spacious, 3 bedroom home on quiet cul-de-sac in Gordon Head. 1 full, 2 half baths, 2 FP. Bright family room. See you there. DOUG ROSS 386-6331 or 477-0978 MLS.

STOP!

If you are looking for an immaculate 4 bedroom home in the heart of Saanich, then look no further. Check these features included in this 3 year old home:
—a covered sundeck off the kitchen with views of the Malahat.
—carport with room for your boat
—a beautifully manufactured !
—a beautifully manicured lawn on large lot
—an unbeatable price o $74,900
To find out more about this newly listed property phone me quickly. PETER VINCENT 383-5578. CASTLE PROPERTIES LTD. 386-6164

WORK HARD?

Let your hair down in this secluded 12 year old ancher. This 2 bedroom home features living room with a magnificent cathedral ceiling and floor to ceiling FP. 2 bdrms., a full undeveloped basement, and a fully treed yard to ensure privacy. Call me for an exclusive viewing. PETER VINCENT, 383-5578. CASTLE PROPERTIES, 386-6164.

$63,500

Immaculate 3-bdrm home in popular Gordon Head. Pretty living room with bay window. Sundeck off dining room. Wonderful area for children — Close to Malestic Park, schools and Mt. Doug. Call now! M.L.
SHIRLEY MOLLBERG
388-7557 478-5327

Ntw 3-bedrm townhouse. Only $45,000 for your own, brand-spankin' new home! Nicely located. (P.S. I also have ½ a strata duplex with developed basement ½ yrs. old — for $43,250.)
SHIRLEY MOLLBERG
388-7557 478-5327
CAPITAL CITY REALTY

OPEN HOUSE BY OWNER, SAT. 11-4. 2929 Sooke Road. 4 years old. 3 bedrooms, on 2 acres. Trades and offers considered. $62,500. 479-9522.

STARTER—$39,900
Small 2-bedroom, brick fireplace, big country kitchen, fenced backyard, fruit trees, excellent gardening, greenhouse, new wiring and copper plumbing. 477-3675.

SAXE POINT AREA, 2 OR 3 bedroom, full basement, close to shopping, bus, schools and Rec center. Quiet street, 382-5679. No Agents.

LANGFORD
By owner. 3-bedroom with 4th in basement, 3 bathrooms, large sundeck and carport, very clean. $53,900. Phone 478-5867 to view.

4 BEDROOM HOUSE ON ¾ OF an acre, subdividable commercial land, near sooke, $62,000, 642-4161.

Castle Properties Ltd.

HANDY MAN OFFERS

If you can swing a paint brush you'll want to make an offer on my 1600 sq. ft. home that has 4 bdrms, den, workshop, and 2 baths. Priced in the 40's and absolutely must sell. MAKE AN OFFER TODAY. Call "MIKE SWEENEY IS SERVICE" 595-8780 or 386-6164.

LARGE FAMILY HOME

6 Bedroom home with 2 living rooms, 2 kitchens, dining room eating area, large sundeck, fenced lot. Better than new. Try your offer on $60,900. FREDDY STARKE 386-6164 or 479-3866.

IMMEDIATE POSSESSION

Lovely 2 bedroom basement bungalow. Rebuilt interior and exterior including thermopane windows. New cabinets, wall to wall carpet, aluminum siding, large lot with laurel hedge, good sized private sundeck. Try your down payment and or trade qualifies for $2500.00 grant, priced to sell at $45,900. FREDDY STARKE 386-6164 or 479-3866.

LAKE VIEWS
$45,900

Clean, solid, and up-dated! I've just listed this 2-bdrm Swan Lake gem that includes fireplace, all appliances, loads of charm, and big lot privacy. If you want immediate possession call "MIKE SWEENEY IS SERVICE" without delay. 595-8780 or 386-6164.

Brentwood Bay

Very attractive no-step home on a quiet treed lot. Three bedrooms, living room with fireplace, modern kitchen, separate utility, luxurious vanity bath. Built-in vacuum system, quality finish throughout. Lovely cedar, rock and stucco exterior. $63,900. MLS 32408

Business Opportunity

Busy fabric and wool shop in an excellent location. Ideal for the woman who knits and sews as a hobby. All details provided upon request. MLS 32773.

Central Saanich

Lovely home in a beautiful area. Large, freed lot with sea glimpses. Immaculate three bedroom full basement home. Big double garage attached. A delight to show, listed at $81,500. MLS 34109

Sidney Bargain

A one bedroom unit in Marina Park complex. Ideal for a working couple or single, and priced at only $25,000. MLS 34111.

Just listed.

Ideal home for retired couple in Sidney. Stucco exterior, hardwood floors, separate garage, nice lot. Only $34,000. MLS 34233

For information on any of the acove listings, call
Mrs. E. Farquharson 656-5808

Close to Sea
$36,900 — Sidney

This newly decorated 2 bedroom home is just one block from the sea. It comes with stove, washer and dryer, new roof, separate garage and many extras. MLS 33873

Paul Hyatt 656-3150
GORDON HULME LTD.
656-1154

BLOCK BROS.

ROCKLAND
CLASSIC TUDOR

A charming home set in a half acre wonderland of rock gardens, ponds and even a sundial. Character, thru-out with a living room, dining room with fireplace and shingle room. Ample room with 4 large bedrooms and even a music room. Located on a secluded and quiet cul-de-sac. Offered at only $110,000.
RAY and CHRISTINE MILAN
386-3231 592-3652

OPEN HOUSE
Tues., Wed., Thurs.
7:00 - 9:00
Dawnview Dr.

(off Edgelow and Gordon Head)
3 BRAND NEW HOMES SITUATED close to UVic, all schools and trans. Elegant Spanish, post and beam modern style and conventional. Buy direct from builder and save money. Try your down payment or trades. Trades accepted. For information call Mrs. Pat Saulnier, Kasapi Const. Co. Ltd., 538 Dupplin Rd. at 386-6191 or 384-2197.

BROADMEAD REDUCED

Ideal rome for those whose family are grown. No steps to wear you out yet lots of luxurious living area — 3 bedrooms and sauna — sunken living rm. secluded patios across from park in lovely bright area. $116,900.
BARRY THORNDYCRAFT 477-8487

1636 HOLLYWOOD CRESCENT

Close to the sea. 3 bedrooms plus 2 up. Granite fireplace. Oak floors, beamed ceilings, built-in buffet, leaded windows. Modern kitchen. Granite porch and sunken sundeck off dining room. Asking $82,500. MLS. LLOYD ELLIS. 658-8222.

WHY PAY RENT?
A.H.O.P.
Strata-Title
Deluxe Duplexes

5 YR. BUILDER WARRANTY

$44,600

AS LOW AS $1230 DOWN, $202 PER MONTH
3108 METCHOSIN RD.

Ridley Bros.
DEVELOPMENT CO. LTD.
478-1721

OPEN HOUSE

1,420 sq. ft. of deluxe seaview custom house, in Central Saanich, looking out at Mt. Baker, just 2½ years old, and a treat. See all the features including heavy shake roof, wrought iron, wrap-around sundeck, thermo windows, built-in vac., intercom, etc. Out to Wadding Dog, left to the Prairie Inn, right to Wallace Dr. Right again to 7950 Wallace Dr.
OPEN HOUSE SAT. and SUN. 1-5 p.m. $72,900
652-3603

NEW HOMES
IN
2 Fine Locations
GORDON HEAD
CENTRAL SAANICH
To View At
Your Convenience
Please Call
HARRY ATKEY Eves. 598-1737

Engineered Homes
385-6211 19 Cadillac Ave

Victoria Realty LTD
386-3585

LAKEHILL

3 NEW homes under construction, built by Hucker. All 3 bedrooms en-suite, basement homes. W-W throughout. Priced from $61,900. Colin Munro at 386-3585.

BRAND NEW SAANICHTON
20 SOLD - 8 LEFT

Come on out and see probably the best buys on today's market. 2, 3 and 4 bedrm. homes in this lovely country setting. Priced from $55,900. Open daily from 2-4 and 7-9. Wallace and Cultra. Colin Munro or Morris Lund. 386-3585

RENT TO OWN

New three bedroom townhouse. Just one left, small complex (11 units). Handy Saanich location, low maintenance. GOOD JOB BUT SHORT OF CASH? Call me to discuss our rent-to-own plan. Rent as low as $350 on one year plan. B.C. Gov't $2,500. Grant also available to qualified purchasers.
Jack Lidstone 479-9262
Jack Kennish 479-3061

DFH
D. F. Hanley & Associates Ltd.
1557 McKenzie 477-7284

BRAND NEW
Excellent Location
FAMILY
Accommodation
Excellent Standard

If you act now you can choose your own carpets, light fixtures, color schemes, and cabinets etc. Situated on an easy care lot, this traditional home offers to the discriminating buyer, quality construction in over 2,200 sq. ft. of finished living area. The main floor offers an in-line living and dining room, large family room with fireplace, laundry room and 2 pce. bath. Upstairs, there is 3 or 4 BRs, the master bedroom with spacious ensuite bath. A full bsmt. is ready for further development. All this and more for $105,000.
Contact:
Bev Highton
477-7284 (24 hrs.) 477-5603 (res.)

SWINERTON'S
REALTY WORLD

OPEN HOUSE
978 Taine Pl.
Wed. 7-9
Just Listed
$58,900

"The deal collapsed" on this new, vacant, 3-bedroom, 1½-bath home. We priced it to sell now, so come and view this residence located on an easy-care lot close to Town and Country Shopping Centre.
Swinerton, Stewart Clark Ltd.
385-2481

JACK MEARS
OAK BAY REALTY LTD.
2194 OAK BAY 598-3321
Where Trust is the Basis of all Business

OPEN HOUSE
TUES, WED. & THURS.
4-6 P.M.
957 PATTULLO PLACE
(off Newport)
SOUTH OAK BAY
SMART EXCLUSIVE HOME

New! Cedar and old brick exterior, shake roof, deluxe kitchen with built-in appliances, family room with fireplace, loaded with extras, 2200 sq. ft. of versatile floor plan. Located on an easy care 85' x 107' lot close to the Victoria Golf Club. $134,000. HANNE PRIMGAARD, 598-5812 or 598-3321 (office).

Member
Relocation Services Canada

LONSDALE PLACE
OPEN HOUSE
MON. TO THURS.
6 P.M. TO 9 P.M.
SAT. TO SUN.
12 P.M. TO 6 P.M.

Follow the arrow at McKenzie and Blenkinsop to a NEW Street of Brand New Homes. There is still a good selection of Multi-Split-Levels, Traditional 2 Storey and Cathedral entry.
PRICED FROM $67,800 TO $74,500
PERSONAL VIEWING PLEASE CALL
388-4434 ARNOLD MARR 477-6233

SIDE BY SIDE DUPLEX

3 yrs. old, large living room, large kitchen, easily rented. Unfinished basement with lots of potential. For more information give me a call. $79,500.
388-4434 JACK KINNIS 384-8920

4006 DAWNVIEW
4010 DAWNVIEW

CEDAR and SHAKE. Close to UVIC are these elegant new homes in a nicely treed and landscaped setting. 3 spacious bedrooms upper level, full bath ensuite, large family room, double garage plus many deluxe features.
388-4434 LEO PIGERT 598-1975

DFH 477-7291
D.F.H. Real Estate Ltd.
1559 McKENZIE AVE

BRENTWOOD

For the family this home is ideal as it's on a quiet cul-de-sac and has four bedrms., 3 bathrms. and large rec. rm. From the sundeck you get lots of sun and views of Brentwood Bay. At the side of the carport there's an extra parking pad plus the large 75x130 ft. landscaped lot is yours for $69,000. (MLS) For an appt. to view, call now.
KEN HIGHTON
477-7291 (Bus.) 385-9835 (Res.)

250 HOUSES FOR SALE

GARDNER REALTY Ltd.
895 Fort St. 385-7721
(24 HR. SERVICE)

HUGE LOT LARGE WORKSHOP 3 BEDROOMS

All useable land on this 158'x244' lot with renovated 3-bedroom clean home with a full basement. There is a mini-barn for the horse lover and a double bay wired workshop. Vacant and must be sold. Offers will be considered on the asking price of $59,500. New MLS No. 34551.
385-7721 Cliff Salmond 477-3626

CORDOVA RIDGE RANCHER

This delightful, 2-BR, 2-bathroom, "all one floor", partial seaview home has just been listed in high demand area. Call me today for your private viewing. $87,900. MLS
385-7721 Dale Briggs 592-3978

FAIRFIELD SPLIT

Another new listing! 3-bedroom, 1½-bathroom with rec. room, back split level in new condition on quiet street close to town. $71,500. MLS
385-7721 Dale Briggs 592-4978

SHOW HOME

This Central Saanich 3 BR home was used as the display home for the area. Note the extras: sunken LR with rock FP and wrought iron railings to separate it from the DR. Vaulted ceiling to give that architectural, airy look. Full basement with FP, roughted-in for development. 3 finished bathrooms. Extra parking pad and valley and mtn. views. All serviced underground. Stove, fridge and drapes included. A pleasure to show and priced to sell at $64900. MLS.
385-7721 KENT MacLEOD 595-4273

PANORAMIC VIEWS

High on the hill for birds eye view of the countryside yet only a short ride to downtown. 2 BRs, 1 down and 1 up with separate in-law suite all in beautiful condition. A perfect starter or retirement home. ASKING ONLY $59,800. MLS 33448
385-7721 BILL WEISS 598-8443

GENTLEMAN FARMER

Desire some land for gardening? Children want to raise some animals? I have the ideal spot on 1 acre of fertile level farmland, with a small barn as well. Home consists of 3 BRS, 2 baths, with family room — 1800 sq. ft. in total! Call today for appointment to view. Reduced to $72,900. MLS.
385-7721 DALE BRIGGS 592-3978

RETIRED?

Want a smaller place but not a condominium?
Want your own yard and workshop but not a lot of repairs?
Like to be close to Golf Course, Shopping, Hospitals, etc.?
Then you have got to see this smaller 3-BR no basement home with FP and in-line DR. Full utility room, electric heat, large 12X36 garage and workshop. Quick possession. OAK BAY BORDER.
385-7721 BRIAN COUTTS 598-2405

$42,500

White stucco no-basement bungalow on 72' x 133' lot. FP, 2 bedrooms. MLS 34474.

$44,900 3 BEDROOMS

Plush wall to wall carpet, modern kitchen and separate laundry room. Large lot — 50' x 172'. MLS 34475.
385-7721 CLIFF SALMOND 477-3626

REDUCED $10,000

1288 sq. ft., 3 BDR strata duplex. Quality throughout. LR with FP. Dining Room and eating area with utility off kitchen. 2 sundecks. Huge basement with roughed-in FP. and plumbing ready for development. Situated on 10,000 sq. ft. treed lot. Priced to sell at $47,500.
385-7721 KENT MacLEOD 595-4273

NORTH OAK BAY

Immaculate 3 or 4 bedroom executive home situated on a 72'x152' lot professionally landscaped for a delightful setting and privacy. Quality custom built for present owner, featuring 2 fireplaces (one with heatalator and marble hearth). 2 bathrooms plus super shower room, a single and double garage. Solid oak floors throughout and many other extras. This home is a pleasure to show. Realistically priced at $109,000. MLS 34015
385-7721 BILL WEISS 598-8443

FAIRFIELD BEAMED CEILINGS 4 BEDROOMS

Parquet hardwood floors are featured in this clean home with part basement. $48,500. New listing.
385-7721 BILL WEISS 598-8443
385-7721 CLIFF SALMOND 477-3626

SUPER SEAVIEWS OFFERS INVITED

Your own private courtyard, separate double garage, 100'x170' lot, with a beautiful 3-bedroom Spanish design home with 2 fireplaces, 2 bathrooms, rec. room, and lots of balcony. MLS No. 33058 offers invited on $119,000.
385-7721 CLIFF SALMOND 477-3626

THE "HISTORY MAKERS"
WHITTOME'S

QUICK SALE

required on this attractive 4 bdrm. home in Colwood. Sea and City views from Kitchen and dining rm. Fireplace in Livgrm., master bed room is ensuite. Basement is roughed-in for 3rd bath and rec. rm Close to all primary schools. $59,900. MLS.
479-1667 DOUG RELF 479-5761

J. H. Whittome & Co. Ltd.

BEST NEW HOUSE IN THIS AREA

Our appraiser tells us — and a delightful 5 ACRE parcel on HECTOR RD. 5-mile circle of Victoria. This 2250 sq. ft. home has everything. Fine quality materials and craftsmanship excessive insulation 2 magnificent stone fireplaces 3 decks nice views treed with arbutus, cedar, fir, maple, etc. has its natural landscape. 3 large BR family room living room den 2½ bathrooms kitchen and dining area attached double garage. Open for viewing. $185000. COURTESY TO REALTORS. Will builtd to suit on another 5 acres. 477-0471 479-2150.
COASTLAND ESTATES

Century 21 WESTERN HOMES
1037 Cloverdale 38[illegible]494

EASY FINANCING
2-bedroom home full basement could be turned into rental suite, plenty of extras. $59,900. 479-9726. morning of evening.

BLOCK BB BROS.

SELL THROUGH TV AND VIDEO

OPEN NIGHTLY 'TIL 8 P.M.

SOUTH OAK BAY SWEEPING SEA VIEWS 40 BERKLEY CRESCENT

OPEN HOUSE DAILY 1:30-4
With breathtaking sea and mountain views a versatile 4 bedroom home with an optional fully self-contained suite. Panoramic views from the living room, dining room, kitchen and the large master bedroom. 3 bathrooms. Full view sundeck off living room, kitchen and the master suite. Open beam and cedar decor. $139,000.
Residence 598-1420 Ted Walford Office 477-1841

BEAUTIFUL VALLEY VIEWS MARIGOLD

Situted on quiet street, with panoramic views over Colquitz Valley, a 2 or 3 bedroom no-step bungalow, with living room with fireplace, separate dining room, large airy kitchen. Enclosed patio. Fully fenced garden. Just $55,700.
Residence 598-1420 Ted Walford Office 477-1641

SOUTH OAK BAY CONTEMPORARY TUDOR PANELLING and BEAMS 3 FIREPLACES

Situated in an exclusive cul-de-sac of elegant homes, a 4 bedroom residence of rich panelling and beams. Spacious, fully panelled reception hall, living room with red brick fireplace, formal dining room, fully panelled den with fireplace and built-in bookcases and a kitchen with built-in Jenn Aire counter top wall oven etc., with an adjoining breakfast-cum-family room complete with fireplace and glass doors to the private patio and fully fenced garden. 3 bathrooms. Exceptionally large master bedroom with a 5 pce 12z12 ensuite plus Franklin fireplace. Rich wood bannisters throughout. Laundry room upstairs. 3 heatilator fireplaces. $139,000. MLS.
Residence 598-1420 Ted Walford Offce 477-1841

SUNSET OPEN HOUSE WED. 19th 7:30-9:30 1950 FAIRFIELD PL.

WE invite you to watch the sunset over the western horizon from 1950 FAIRFIELD PLACE from one of the 22x21 ft. family lounges. The superb rock fireplaaces with heafilators highlight these rooms with full panoramic views. 3 full bathrooms, 5 bedrooms. Excellent entrance hall and study. Different views are created from each and every room of this truly spectacular home. Join us this evening. $155,000.
477-1841 Win Douglas 383-9902

OPEN HOUSE 476 MEREDITH WED. 6-8 P.M.

Owner transferred and anxious to sell this sparkling 2 yr. old 3 bdrm. full bsmt. home. Fenced yard and sundeck at rear with views of Olympic Mountains. $64,900.
386-3231 JOE MADAY 477-8746

Montreal Trust

MAGNIFICENT WOODED SETTING WITH SEAVIEW

On 5 beautiful acres. Spacious custom design home surrounded by a natural setting overlooking Brentwood Bay. Peaceful seclusion with 3 bdrms., 2 baths and abundance of glass gives a sweeping view of surroundings. There is an extra large studio off foyer, ideal for an artist and loads of room for office, sewing room, craftwork. Also, rec. room below for the family. Easy care land, 2 car carport, 2 storey workshop. Call to view this unique property. $107,500.
386-2111 DON BECKNER 398-5464 Pager 718
GRAYDON HOOKER
386-2111 598-2186

ESQUIMALT HIGH ROCK

Owner transferred, leaving B.C. and lovely 3-bdrm. home. Leaded glass doors from entrance foyer to L.R., cozy fireplace, sundeck off sep. D.R. Super kitchen with dishwasher. High bsmt. with rec. room, bedroom, bathroom. Large secluded treed lot backs onto parkland. Offered at $59,500. M.L.
386-2111 ART PEAKER 477-3957

Capital City REALTY LTD.
830-D Pembroke St. 388-7557

REGAL RETREAT $85,000

With the feeling of luxury throughout. Designed by Samuel McLure it has 3 bedroom, 1½ baths, you will love the bright livingroom with attractive fireplace and builtins, separate formal diningroom also with firepalce. This home has so many extras — you should come see it. To view please call 388-7557. Greta Hofmeister 592-6372.

Bayshore realty ltd.
388-6424 1006 fort st.

DIRT CHEAP

Langford-Uplands. 2551 Jeanie. in subdivision of exclusive homes. Selling at cost, new house by builder. 13,400 sq. ft. on well treed lot. All cedar with shake roof. Skylight in vaulting ceiling. 3 bedrooms, 3 baths, sunken living room. Thermo windows. 5-year warranty. $64,500. 478-9627.

REDUCED — $45,000
Must be sold, terrific value, close-in Glanford area, ranch style 4-bedroom home, 1460 sq. ft. one floor. Part basement. Needs a little work cleaning up yard and a bit of paint, thus the low low asking price (MLS). Call Herb Hodgson 382-3835, Len Thomas Sr. 478-6058, Douglas Hawkes Ltd. 384-7128.

3326 SHELBOURNE MON-TUES 7-9 $45,950
$1,000 discount if sold by 25 July. Lovely 2-bedroom home plus extra and family room in full basement. Handy to Sears, schools. Park at rear. Hurry! ! !
BOWDEN REALTY 383-5524

3 BDROOM, 1200 SQUARE FOOT home on quiet no through street. Living room with feature old brick fireplace, large kitchen with built-in eating nook. Full basement with den and playroom. Large lot with 36'x18' swimming pool. Spacious gardens plus a greenhouse. Assumable small mortgage, early possession, $74,000. Tanner Road area. 652-2612.

CHARMING OLD ENGLISH Tudor home. Large gracious public rooms, 3 fireplaces, library, formal dining room, leaded and stained glass throughout, sundeck, teak entry hall, 5 bedrooms or in-law suite, rec room. Imposing setting among trees in Gorge area. $85,000. 382-7654.

PRIVATE SALE. FOUR BEDrooms plus workshop on Gorge Rd. $58,900. 383-9416.

NEW HOUSE FOR SALE. IN Brentwood. Drive by 878 Clarke Drive. To view phone 385-2140.

SINCE 1887 Pemberton, Holmes Ltd.
1000 Gov't. St. 384-8124

886 WALFRED

Two big acres with a spring fed pond or pool, Barn, fruit trees and a lovely home of 3 bdrms 2 baths den (or 4th br) Big workshop Broad stairs leading to very large living-dining rm with sundecks all around Prestige area of quality hoes MLS $97500
DESMOND HOLMES 478-1227

FANTASTIC

views over the city and sea from the windows and sundecks of this unusual home on high Doncaster at 1476 Golden Place. No-step entry with 3 large bedrms and 2 full baths on main. LR and rec rm both with FPs. Above-ground swimming pool and many other well-planned living area. All for $107,000. MLS 33824. To view call JOHN BELL, 384-8124, 477-2562.

1700 CHRISTMAS

This older home has a lot going for it. Close to the Shelbourne shopping complex, the Racquet Club, and a short walk to the university. 3 bedrms, 1½ baths, and a full basement. Hardwood floors, wainscotting, and leaded glass. Asking $51,000. Call:
JOHN BELL, 477-2562, or
GILES PERODEAU, 656-4525

CHOICE AREA CHOICE HOME

The vendor is transferred and requests quick sale. 3-4 bedrms, 2 baths, guest-size dining rm, beautifu lgardens. Offers on $72,500. MLS 32560.
ALBAN BOWES 479-5693

PERFECT RETIREMENT PERFECT STARTER

This charming 2-bedrm, no-step home sparkles with its white stone fireplace, W-W carpeting, large easy-to-maintain lot, large kitchen. Offers invited on $49,700. MLS 34196.
ALBAN BOWES 479-5693

REDUCED

OWNER WANTS ACTION

12 EATON ST.

WHAT A LIVING ROOM! If your Mrs. likes to relax, then Mr., you ought to look at this home. "A DREAM COME TRUE." Some other features are a billiard room, family rm plus an unfinished bedrm. 2 lovely patios and a view of the inlet. ASKING PRICE NOW $63,500.
JIM MILLS (MLS) 479-5693

ASSESSED $58,900 WILL SELL $49,900

No! ther is nothing wrong with this 15 year old home — in fact ONE and only ONE lucky person will get the buy of a lifetime with possession available August 1. In absolutely new condition throughout, craftmanship built compete with plaster walls and gleaming hardwood floors offering LR with F.P.; DR, big bright kitchen; 2 bdrms. up, 1 down plus family room in the full high basement. All this and much much more on a full fenced lot with superb landscaping plus a large detached garage, workshop with power. Convenient location close to Woodward's. The PRICE IS FIRM and the vendor has instructed NO DRIVE BYS. So call for appt. to view.
Exclusive
Lee Wrobel Randy Small
388-6275 pagers 865 or 654
British American Realty Ltd.

Island Homes Ltd.
2504 DOUGLAS 386-7545

DRIVE BY

119 REGINA. A DANDY STARTER OR RETIREMENT. CLEAN AS A WHISTLE. FULL BASEMENT, BRIGHT LIVING ROOM WITH FIREPLACE, SPACIOUS KITCHEN. A DEAL AT $35,900. PHONE LLOYD ELLIS, 658-8222.

$53,900 & UP

To qualify for a NEW KASAPI HOME you must be employed and have a good credit rating. Down payments as low as $900.

CUSTOM BLDG.

Tired of looking at houses that are not just right for you? Let us build a new house for you, do some of the work yourself and save money. Buy from a builder that has been building houses in this area for 24 years .HUDAC MEMBER.

TRADES

boat or ? in on one of our new houses or custom-built homes. Mrs. Pat Saulnier, Kasapi Const. Co. Ltd., 538 Dupplin Rd., at 386-6191 or res. 384-2197.

A.H.O.P.

$1250 down, eight per cent mortgages. Single family homes $45,000, at various stages in Colwood and Central Saanich. 3 bedrooms, L shaped living and dining rooms, some with fireplaces. Buy now and choose your own colors. To view call 721-3682 or 479-6294.

OPEN HOUSE

1781 KEITH PL.
1:30-9:00
TUES.-SAT.
1265 sq. ft., 2 bedrooms, full basement. 22x15 living room, and family sized dining room. Asking $67,700. For prior appointmens phone 592-2952.

Builders own home, four level split, approx. 3,000 sq. ft. finished area. Workshop, rec. room, 4 bedrooms, 2-car garage plus parking area, sundeck, patio, 2 fireplaces. lot size 119x110. Open Saturday and Sunday 1-5, 569 Ridley Drive, 478-9342. Priced for quick sale. $73,000.

COLWOOD

1,135 SQUARE FEET ON MAIN, 3-bedrooms, 1½ baths, fireplace, dishwasher, stove and drapes, sewing room and full basement, heavy insulation, 9-years old and clean. Assume first mortgage at 10¼ per cent. 479-9728.

A.H.O.P.

SINGLE HOUSES
3-bedroom, $1250 down 2 left at the full price of $45,000. To view phone Tyron Const. Ltd., 658-5690.

MT. TOLMIE AREA, TREMENDOUS views, one-third acre (subdividable) lot, 1500 square feet on main floor, ground floor basement rent for $400. Immaculate condition, any offers to $75,000. 479-6488.

BY OWNER, NEAR B.C. HYDRO building, Royal Oak, split level, 3 bedrooms, possible in-law-suite in basement, large lot, 70x135, asking $59,500, no agents please. 479-1255.

BY OWNER
Lovely Gordon Head home close to all levels of school on quiet crescent. Priced to sell at $67,500. 477-5809.

Canada Trust

7-YEAR-OLD SPANISH DESIGN house on 2.09 acres. 2 storey, 2104 square feet on each floor. Beautiful view. $140,000. 478-3030.

GORDON HEAD, $69,900
New one level 2 bedrooms, 3905 Sandell Place off Edgelow. Open 1-5 Sat. and Sun.

C. N. MONTAGUE CO. LTD.
Sales, Consultations, Rentals
1720 Lillian Rd. 595-4413.

SEASPRAY PROPERTIES LTD./REALTOR
1911 QUADRA 386-3124
1175 NEWPORT 593-3151

OPEN MON. AND WED. 7-9 No. 50-3987 Gordon Head $46,000

Townhouse, end from 1 unit overlooking fields on three levels. Living room with french windows to lawn, fireplace, dining room, kitchen is well planned — room for breakfast eating, powder room, upstairs three large bedrms, full bathroom. High casement waiting development, washer and dryer hook ups. Patio, balcony, and own fenced yard: parking for 2 cars. Spotless condition, TODAYS BARGAIN. Call Now. THIS WILL NOT LAST. ML 34330.
CONNIE WEYLER
386-3124 592-1961
Seaspray Properties

OPEN HOUSE TUES. AND THURS. 7-9 4106 Glanford

Reduced for quick sale, fine family home on a large corner lot; featuring two full bathrooms, delightful living room, with almost new w-w carpet, sep. dining room, huge kitchen with full size eating area, sundeck a feature construction with carpet below, 3 full bedrooms, fine basement with games room and bar, bedroom and study, sep laundry room, drive-in garage could be used as orkshop, fenced dog run, many fine bushes and fruit trees complete the beauty now listed at $61,900. HURRY ITS A BARGAIN!! See you there!
CONNIE WEYLER 592-1961
or 386-3124 anytime

LOWER PRICE NEEDED?

1—$37,500 — Neat as a pin two bedrm no bsmt. bungalow. Vic West.
2—$40,900 — 2 bedroom bungalow — large rooms — good street.
3—$44,900 — Solid 2 bedrm home, Regina St. Sep. Garage.
386-3124 DOUG POSKITT 477-0645

VIEW ROYAL $59,900

Excellent 3 bedrm home with these fine extras — Large 33x13 rec room, large sewing room, Bath and a Half, Sunken living room and MORE AT ONLY $59,900.
386-3124 DOUG POSKITT 477-0645

BOORMAN'S
612 Fort St. 386-7521
2045 Cadboro Bay Rd. 595-1535
BOORMAN INVESTMENT CO. LTD.

2 BEDROOM BUNGALOW $53,450

Near St. Michaels school with deep lot fully fenced. L.R. has F.P., D.R. and excellent kitchen, 2 good sized bedrooms on main, laundry and workshop in basement. Completely rewired and plumbed 1976. Low taxes in select area. Call Vivienne Gent. 595-1535 24 hrs.

SAANICHTON $67,350

3 Yr. old 2 storey home 1120 sq. ft. on main with L.R. (F.P.) D.R. leading to sundeck, excellent kitchen with E.A. 3 BRS., 1½ bathrooms, Ground level basement 8 Ft. high undeveloped but with roughed in plumbing and another fireplace. 8400 sq. ft. lot landscaped back and front. Low taxes, good financing to qualified purchaser. Call Vivienne Gent 595-1535 (24 Hrs.)

Oak Bay Tudor

Charming home with 2 bdrms. on main floor and 3-bdrm in-law suite with outside entrance. Located in quiet area in neighbourhood of lovely homes within walking distance to shopping, schools and transportation. Out of town owner must sell.
Offered at $64,500. MLS 34229.
595-1535 OLGA ZACHARY 592-2265

Spacious Home

Immaculate quality home with (LARGE 2-BDRM IN-LAW SUITE) 3-bdrm on main floor with nice LR, DR, and bright family size kitchen. Suite has large kitchen, huge rumpus room, 2 bdrms, bathroom and own entrance. Fenced, well landscaped lot with patio and sep. garage. Owner moving to smaller house. $68,500 MLS 34116.
595-1535 OLGA ZACHARY 592-2265

1. Cedar Hill

Family. Convenient. Lots just done. 3 bedrooms up. Fireplace. Dining room. Sundeck. Full basement. Family room. Fenced back yard. $62,800. MLS 34548

2. No Cash Small Home Vic West 3 Bedrooms

Yours to take over payments.
FOR EITHER OF ABOVE CALL: JOHN HOLMS at 386-7521

david burr LTD.
655 FORT ST. 384-9335

OPEN HOUSE

1604 LONGACRE DRIVE
Corner Hillview Road
2:00 - 4:30
WED. - THURS. - FRI.
19th - 21st JULY
4 bedrooms, 2½ baths, rec. room and living room each with fireplace. Large sundeck. Views of Mt. Douglas. Many extras. MLS 34297.
ASKING $74,500
MADGE OR DON ROBBINS IN ATTENDANCE
384-9335 384-9072

OPEN HOUSE SAT.-SUN. 2:00 to 4:00 No. 11-3060 HARRIET RD.

Delightful 3 bedroom townhouse in very nice complex. 1385 sq. ft. finished plus. 12x20 utility and Rec. room. Sauna off main bath plus master ensuite. Fireplace — double carport, own fenced garden and would you believe, the assessment is only $20 per month. View with Art Evans.
488-7557 OR 386-2076
CAPITAL CITY REALTY LTD.

CORDOVA BAY 4960 LOCHSIDE DR.

28 yr. old 2 bedroom bungalow with view of water and seclusion. Full price $63,700. Call HAROLD WARE office 386-6164, res. 385-1580. CASTLE PROPERTIES.

$38,500. CLEAN 2-BEDROOM house. 121 Conard. 477-9183 or 385-8367.

BY OWNER. 3 BEDROOM MODern home. Langford Lake. $51,900. 478-7930.

SOOKE — OWNER
New beautiful family home, in low $50's offers. 642-5953.

Everywhere Pair

Printed Pattern

4893
SIZES 8-18
by Anne Adams

QUICK, cool, little peplum top has a drawstring neckline and elasticized waist. Sew it in voile, seersucker, gauze to pair with its own pants or skirts.

Printed Pattern 4893: Misses Sizes 8, 10, 12, 14, 16, 18. Size 12 (bust 34) top 1 1/8 yards 45-inch; pants 2¼.

Send $1.50 for each pattern — cash, cheque or money order. Add 25 cents for each pattern for first-class mail and handling. Send to: **Anne Adams, Pattern Dept., 109 Crockford Blvd., Scarborough, Ont., M1R 5B4.** Print plainly size, style number, your name, address.

Look prettier on LESS MONEY— send for our NEW SPRING-SUMMER PATTERN CATALOG. See the new soft dresses, blouses, skirts, pantsuits, more. Plus free pattern coupon. Send 75¢

107-Instant Sewing Book..$1.00
106-Instant Fashion Book.$1.00
105-Instant Crochet Book.$1.00
126-Thrifty Flower Book...$1.50

Owl and Butterfly

7213
by Alice Brooks

Show off plants the new way with this unique pair.

Bright butterfly and owl hanging planters—clever hostess gifts, bazaar sellers. Quick crochet of rug yarn; foundation is all shell stitch. Pattern 7213: directions.

Send $1.50 for each pattern — cash, cheque or money order. Add 25 cents for each pattern for first-class mailing and handling. Send to: **Alice Brooks, Needlecraft Dept., 109 Crockford Blvd., Scarborough, Ont., M1R 5B4.** Print plainly pattern number, your name, address.

VALUE packed. 1978 NEEDLECRAFT catalog. Choose from 225 designs, 3 free inside. All Crafts, Knit, Crochet. Send 75¢

Easy Gifts 'n' Ornaments..$1.50
Pillow Show-Offs..........$1.50
Stuff 'n' Quilts...........$1.25
Stitch 'n' Patch Quilts....$1.25
Crochet with Squares......$1.00
Crochet a Wardrobe........$1.00
Nifty Fifty Quilts.........$1.00
Ripple Crochet.............$1.00
Sew & Knit Book...........$1.25
Flower Crochet Book.......$1.00
Hairpin Crochet Book......$1.00
Instant Crochet Book......$1.00
Instant Macrame Book......$1.00
Instant Money Book........$1.00
Complete Afghans #14......$1.00
Easy Art of Needlepoint...$1.00
Complete Gift Book........$1.00
12 Prize Afghans #12.........75¢
Book of 16 Quilts #1.........75¢
Museum Quilt Book #2.......75¢
15 Quilts for Today #3......75¢
Book of 16 Jiffy Rugs.......75¢

---

250 HOUSES FOR SALE

MANN
T. L. MANN & ASSOCIATES LTD.

GARDENERS! TOWN AND COUNTRY $47,000

This solid older bungalow is set well back from the street on a huge yard (80x135) of fruit trees, shrubs, flowers and a private back yard. 3 bedrooms, basement, driveway, garage, tool shed and sunporch. To view call
598-5144 GLORIA JONES 383-2825

BRAND NEW Nothing Down!

Architecturally designed split level. 1,600 sq. ft. includes: 3 large bedrooms, 3 baths, floor to ceiling fireplace, sunny dining room, sunken family room, rec room and laundry room. Set in an established area with a view near Swan Lake. Call me now to see it if you qualify for this home priced to sell at $68,900. MLS.
GLENN NICHOLLS
598-5144 598-7689

Swan Lake-Lakehill

No through Street
1½ years old, $65,900
2 fireplaces, 3 bedrms. Full bsmt. Call:
598-5144 RALPH KELLER 388-4076

SOOKE

Investment Opportunity — $47,500. Zoned 2-family. Revenue Property. Can be expanded for additional revenue. Call:

EXCLUSIVE!

WATERFRONT EXECUTIVE HOME
2,400 sq. ft. on sandy beach. $215,000. For appointment to view, call
598-5144 RALPH KELLER 388-4076

CAREY-TILLICUM

$56,900, 3 bedrooms, full basement. Extra Large lot. Older home. Call:
598-5144 RALPH KELLER 388-4076

East Saanich-Lakehill

Carpeted for suite in full basement. Newer home, 3 bedrms up. $68,500. Call
598-5144 RALPH KELLER 388-4076

ROYAL OAK AREA

This one is unusual. Older: needs a lot of work, good sized lot. Large home requires creative remodeling. Listed at $49,500.
598-5144 RALPH KELLER 388-4076

T/C TOWN AND COUNTRY REALTY

GOLF

Live near Royal Colwood Club in a spectacular modern home of 4 large bedrooms, 3 baths, rumpus room, games room, and many many quality features throughout. 2400 sq. ft. being sacrificed by master builder. $77,500. Call A. Klenman 382-7276 or 592-9771.

$52,900

Spotless 2 bedroom home on busline. Excellent back garden. This is a full basement home clear title and owners will help you try to buy by carrying a $10,000 second mortgage. Call A. Klenman 382-7276 or 592-9771.

EXTRA! READ ABOUT IT

3 bedroom split level home in established residential area of Gordon Head. Gorgeous living room with floor to ceiling stone fireplace; formal dining room with sliding glass doors to sunny sundeck; spotless kitchen with eating areas; master bedroom with ensuite and walk-in closet; finished family room or 4th bedroom on entry level; spacious corner lot with room to park your boat or motorhome. Extra reasonable price of $67,500. Exclusive to Jim Webber 382-7276 or 658-5977 (res.).

$53,950

A great little home on a grand lot close to shopping centres, library, school and bus. This home is 25 years old and solidly built. It is over 1,000 sq. ft. in area with 2 bedrooms, living room with fireplace, modern cabinet kitchen with utility room off and a cozy dining nook. The basement is full size with two extra bedrooms and loads of room for further development. There is an attached garage plus extra space to park boats, trailers or motorhomes. This is an immaculate home and must be seen. Phone Brian Lawless 598-8323 or Jim Webber 658-5977 or office 382-7276 (MLS 32733).

CLEEVE WOOD ESTATES LTD.

LAKEHILL 3985 BLENKINSOP RD.

New 1612 sq. ft. split level home on large, secluded lot 5 minutes to town with natural landscaping. 3 beds, 2 baths (room for extra bed and bath down) LR-DR and large family room. Deluxe appointments throughout. Hot water heat and thermopane windows. Slate rock fireplace. Double-car, enclosed garage with room for work shop. Loads of storage space. Ideal location for children. $89,500.00. 477-4906 or 479-0495 evenings.

KNOWLES REALTY LTD.

$52,900 — $53,750
Brand new 2 and 3 bedroom homes in Sidney. For an appointment to view call any of the following numbers: Kees & Kathryn Van Doesberg 656-5874, Ken Porter 384-8075 pager 307, Bill Knowles 384-8075 pager 398.

SUNNY SOUTHERN SLOPE

By owner, well-maintained home, near Camosun College, high and elementary schools, bus, shopping centre, on short residentil street. Ideal family home, double plumbing, flowers blooming year 'round. Open House, 12 to 4, and 7 to 9. Price: $65,000. Easy financing. Drive by 1924 Forrester or phone 592-7895 for appointment.

BY OWNER—SEARS
Reduced to $44,300. Clean, solid 2 or 3 bedroom Bungalow, on quiet street. Completely updated. Living room with fireplace. Modern furnace, fenced back yard, separate garage. Excellent starter or retirement home. 1455 Edgeware, 478-5444. No agents.

OAK BAY
Three-bedroom full basement bungalow, all good size rooms, 3 sets of bathroom plumbing, rec room and fourth bedroom. Woodburn Aveune. Price $92,600. Call owner 592-4530.

SOUTH OAK BAY 2-BEDROOM house, well maintained, new kitchen, built-in dishwasher, full height basement with 3rd bedroom, fireplace, close to water, $57,500. 592-7283.

1614 WYCLIFFE — $68850
Gordon Head off Majestic — 3-year 3-bedroom home on quiet cul-de-sac near tennis courts, park, schools or University. Large 10 per cent mortgage can be assumed
BOWDEN REALTY 383-5524

OFFERS ON $49,500
1400 sq. ft. older modernized family home, on 64x129, elevated treed lot. 4 bdrms., rec room, workshop. Drive by 2655 Roseberry. Phone owners 385-7477. No agents.

---

the Permanent For Sale
1725 SHELBOURNE 382-9191

3 BEDROOMS $34,000

Cozy, 6 room storey and half. Master bedroom on main and 2 up, separate dining room, electric heat, Attached garage, extra parking. 22x6 storage shed in fenced rear garden. Centrally located on duplex zoned lot. Investigate today. ML 34450. Call.
HERB McDANNOLD
382-9191 BUS. RES. 384-6768

OPEN THURSDAY 1:00 - 3:30 4122 Tuxedo Drive

Unique storey and half attractively decorated thru-out. Wide entrance hall, 17.3x10.6 master bedroom up with 4 pc ens. and walk in closet. 2 bedrooms on main, brick fireplace in living room, separate dining room, cabinet loaded kitchen with built in range and oven. Terrific .31 acre mini-orchard lot with barbeque wishing well. This I one to see. Offered at $64,400 ML 34267. to preview call.
HERB McDANNOLD
382-9191 BUS. RES. 384-6768
THE PERMANENT

A. E. LEPAGE WESTERN REALTOR

FAIRFIELD 2-3-4 BEDROOMS

This beautiful 1650 sq. ft. (ONE LEVEL HOME) has to be one of the finest buys on to-days market, it offers everything. Large immaculate rooms, 2 full 4 pc. bathrooms, exceptional workshop, hot water, heat and a prime location. Well priced at $74,900. Appointments Call BILL NESBITT 388-5679 or 386-6331.

BY OWNER

Ideal starter home and investment. Cute and cozy cottage, 1-bedroom, living room with FP, all redecorated and located on tree-shaded lot over 10,000 sq. ft. Asking $43,500. 3254 Wicklow Street.

LOWER ROCKLAND— OAK BAY BORDER
Charming, one of a kind 2 bedroom; super gardens, greenhouse, back lane. Must be seen. 903 Bank St. 598-5356 by owner, $54,000.

MAKE AN OFFER
On this attractive 3-bedroom 3 year old Brentwood home. Close to schools, bus and shopping. 652-1846.

COLWOOD LAKE
By owner, contemporary 3 bedroom plus. Prestige area. 2242 Aldeane. $65,000. No agents. 478-8488 or 478-5550.

253 COUNTRY HOMES and PROPERTIES

RAINBOW TROUT WOODED SECLUSION 4 Bedroom Residence

On a beautifully wooded and totally secluded 1.87 acres with an excellent trout stream just below the custom designed and built 4 bedroom country residence. Built of cedar and stucco the 2 storey home has an innovative floor plan of 1850 sq. ft. Master bedroom overlooking the large living room. Dining room. Fully equipped country kitchen with breakfast room. 2 bathrooms. 8' basement of 1200 sq. ft. Separate garage. Situated on a country road in Millstream area, and offered at just $98,000. MLS.
Residence 598-1420 Office 477-1841
Ted Walford
Block Bros. Realty Ltd.

2250 SQ. T. NEW RANCHER

2 FPs. 3 bathrooms, big rooms, magnificent views down to the Straits of Juan de Fuca and Olympic Mtns. 5 acres at the extreme end of Millstream Rd. A beautiful house. Well timbered, but could be good horse country. For more information or to view please call: (MLS).
DESMOND HOLMES 478-1227
PEMBERTON, HOLMES LTD.

ARDMORE 1 ACRE SECLUSION SPLIT LEVEL

Situated on over an acre of beautifully treed and lawned property, a 3 bedroom home with a 4th bedroom and RI recreation room on the lower level. 2 bathrooms. Large kitchen with adjoining dining room. Horse paddock and stoll. A few minutes walk to the beach and golf. Reduced $74,500.
Residence 598-1420 Ted Walford Office 477-1841
Block Bros. Realty Ltd.

7 ACRES — 2 HOMES

Secluded, 3-bedrm. A-frame. Stained glass windows, tiffany lamp, stone fireplace, wood cook stove makes this beautifully-decorated home a real pleasure to show! 1 bedrm. cottage presently renting at $200.00 per month. A must see. Priced at $99,500.00.
SOOKE REALTY LTD.
642-5426
BOB GEORGE 642-5670

BY OWNER
5836 Old West Saanich Rd. Large 3 bedroom country home on .96 acres. Out buildings include 16'x24' barn or workshop. $85,000. 479-4566.

3-BEDROOM SHAWNIGAN HOME on ¼ acre. 1½ years old. 1,325 ft. Fireplace, extras. $49,500. 743-4246. Message 386-7377.

SAANICH PENINSULA PROPERTIES LTD.
2254 Beacon Ave., Sidney, 656-4008

GORDON HULME LTD.
SIDNEY-SAANICH PENINSULA
656-1154 2444 Beacon Ave.

256 WATERFRONT PROPERTIES

SAANICH INLET WILLIS POINT

A waterfront lot that is a challenge but the prize will be magnificent views, deep water shoreline, access to good fishing and scuba diving areas. Price $41,500 on terms. ML 32582. Wilfred Davis 479-1667 or 658-8884.

J. H. Whittome & Co. Ltd.

WATERFRONT — 220 FT
See this fantastic 1.55 acre lot today.
BEAUTIFULLY TREED WITH SOUTHWEST EXPOSURE. Truly a buy for that person seeking privacy and sereneness waterfront affords. Offered at $89,900 MLS 33807 BILL PETTINGER 386-3494 (24 hrs.)
CENTURY 21 Western Homes
1037 Cloverdale Avenue
386-3494 (24 hrs.)

PROSPECT LAKE

Water front property with 2-BR cottage, 1½ bathrooms, fireplace, auto oil heat, two water systems. Lot has 73½ ft. waterfrontage. Concrete retaining wall, small dock. Price $75,000. Wilfred Davis, 479-1667 or 658-8884.
J. H. Whittome & Co. Ltd.

SHAWNIGAN LAKEFRONT

Older summer cottage with 44 feet of waterfront. Try your offer. You may get a good buy. Call HAROLD WARE, office 386-6164, res. 385-1580. CASTLE PROPERTIES.

FAIRFIELD WATERFRONT

SUPERB VIEWS
1250 Dallas Road. 3000 ft. of living space on two floors. Large lot. High-walled private garden. $125,000. May consider trades. 382-6370.

BY OWNER — NORTH SAANICH. Gorgeous view of Gulf Islands. 6 year old quality home on ½ acre. 2 or 3 bedrooms, 3 bathrooms, den, utility, workshop, electric heat, thermopane windows, swimming pool. Offers. 656-4239.

BY OWNER CORDOVA BAY
2 bedroom home plus in-law suite scaped, very desirable property price of $115,000. For details write Victoria Press, Box 550.

---

256 WATERFRONT PROPERTIES

A. E. LEPAGE WESTERN LTD REALTOR

OPEN HOUSE 726 LANSEND RD. WED. AND THURS. 7:00-9:00 P.M.

A superb blend of cedar, glass and Jordan River Stone that reflects the essence of West Coast living. This architect designed custom built 2500 sq. ft. home complements its natural setting and seascape vista. Three BDR'S, hand crafted kitchen and a suspended loft that overlooks the living and dining areas and opens to a rooftop deck are but a few of the features of this unique home. An electrifying home where pride of ownership will be truly yours. OFFERED AT $239,000. MLS DENNIS L. FERRILL 386-6331 or 477-2083 JOHN MacDONALD 386-6331 or 384-9160.

TWO HOUSES

Plus 183' Waterfront and separate workshop — ideal for the hobbyist. This beautiful piece of property is .86 acre in the Sooke area. $99,900. MLS 33011.
JEAN McMICHAEL
382-9191 BUS. RES. 477-9113
Pager 388-6275 No. 950

INDOOR POOL

And 60' of waterfront on Portage Inlet. One owner 2 bedroom home. The setting is superb and just waiting for the one who enjoys swimming and outdoor living and is still very close to downtown. $99,900. New MLS.
JEAN McMICHAEL
382-9191 BUS. RES. 477-9113
Pager 3288-6275 No. 950
Pager 388-6275 No. 950
THE PERMANENT

NEW LAKE FRONT

Located on .69 AC. of terraced property featuring easy care, low maintenance shrubs and evergreens. This three bedroom home has great views of the lake and limited seclusion. Above the solid home itself, which needs a little freshening up, the property sports a revenue cottage, equally suited to guest accommodations or artist studio on the edge of the Lake. $92,000. ML 34473.

THE ZIEGLERS
592-1768 384-8075
PAGER 310
SEASPRAY PROP. LTD.

UNIQUE OPPORTUNITY

To acquire one of the few remaining 2 acre 200' waterfront in North Saanich. Five room house with 100 amp service. With two weekends of painting and cleanup could be cozy home for young or retiring couple or while they plan and build larger home with panoramic view of Cowichan Bay, Saltspring Island, Arbutus, Piers, etc. City water and wells for garden with berries and fruit trees. For information and appointments to view call BERT COLES, 384-8001 or Res. 592-3311.
Royal Trust

WATERFRONT CADBORO BAY $215,000

This very special 4 bdrm home has 4 baths, approx. 3,400 sq. ft. of leisure living. Gracious L.R. with views incomparable. Oak finished games room, separate D.R., den with bar and one of the best beaches at your doorstep. To view This Exclusive Home Call SHANE BEFURT 479-0010 or 386-6164, CASTLE PROPERTIES.

134' COWICHAN LAKE FRONTage 1.70 acres, $45,000 H. W. Dickie Ltd., Duncan, B.C. 746-5171.

258 CONDOMINIUMS

FOUR ACRES OF HILLTOP LAND

OFFERING
Fantastic Views
With Luxury Features such as:
—Circulating fireplaces
—Spacious suites, large balconies
—Hot pool and sauna
—Ensuite washer and dryer facilities
—Underground parking
—Guest rooms

Phase II - Now Open Every Day from 1-5 p.m.
Call 477-7322, 477-1449, 477-9313
Ask for our beautiful 4-Colour Postcard

Oakdale Estate
3960 Cedar Hill Road
At McKenzie 386-6762

WHY RENT? $450 DOWN 8% Interest AHOP

Very low monthly payments with Provincial and Federal subsidies.
Low income qualifications
1 Bedroom $28,900
2 Bedrooms $34,700
Deluxe Frost Free Hotpoint Refrigerators and self Cleaning Ranges included. Legal fees for 1st Mortgage and Deed transfer included.
Open Weekdays 9-12 and 1-4:30, Sat. and Sundays 1-4 P.M.

830 Esquimalt Rd.

Byron Price & Associates Ltd.
385-2458

1. James Bay
A luxury suite on the 9th floor of the Clarence House — spectacular views — two bedrooms — large L.R. and D.R. — swimming pool, etc. Asking $79,500 (MLS 34531)

2. Oak Bay
A new listing located at 2530 Windsor Rd. near the Marina—freshly decorated, wall-to-wall over oak floors, two bedrooms, total monthly assessment including taxes and heat is $68. A pleasant suite with windows on three sides. MLS 34530.
Ian Boorman
595-1535 or Res. 592-3335
Boorman Investment Co. Ltd.
2045 Cadboro Bay Rd.

$33,900 CORNER UNIT

1. 2 BRs, nice LR and DR, Kit with appliances located on second floor. Service includes sauna, workshop, games room, laundry.

$23,800 MUST SELL

2. Three BRs with own entrance. Great for the family on small budget. CALL:
FRED JACKSON
477-0141 658-8472
The Permanent

BY OWNER, OVER 1000 SQ. FT. with unobstructed 180 degree view of outer harbour, strait and mountains, from a secluded sundeck and two bedrooms. 1½ baths, large kitchen, dishwasher, $47,500. View by appointment only, 385-7354.

SEAVIEWS
Adult oriented, 2-bedroom luxury condo with full bathroom plus ensuite bathroom. Sauna, hydropool. Asking only $40,900. Excellent mortgage. Call 477-0982.
388-4431 IRV LIDSTONE
WESTMONT REALTY (1977) LTD.

BY OWNER, BACHELOR SUITE in highrise, adjacent to Beacon Hill park. Carpeted throughout, appliances, swimming pool, sauna, whirl pool, covered parking. Asking $23,500. 388-4057.

STE. 401 — 1019 McClure
2 BDRM DELUXE CONDO
TUES., THURS. EVES. 7-9
VACANT — TERRIFIC DEAL
BOWDEN REALTY — 383-5524

ORCHARD HOUSE
Deluxe 1 bedroom, swimming pool, sauna, whirlpool, workshop, etc. in downtown location. $27,900. 477-6296.

"OAKDALE ESTATE"
THE BEST VALUE
in CONDOMINIUM Living
Call 477-7322, 477-1449, 477-9313

---

258 CONDOMINIUMS

JUST LISTED STADACONA CENTRE DELUXE ONE-BEDROOM TOP FLOOR—FIREPLACE $46,900

Stadacona Centre consists of 105 luxury apartment homes, architecturally designed within TWO outstanding buildings, joined by SUPERB TREED GARDEN COURTS WITH FOUNTAINS. Like new, this particular apartment-home is located in SOMERSET HOUSE, which is the building in which the INDOOR HEATED SWIMMING POOL and the championsrip BILLIARD TABLE in the beautifully appointed TUDOR LOUNGE are situated. Other amenities include sauna, swirl pool, hobby and crafts room, tudor library (with picture indow looking out on the swimming pool, UNDERGROUND PARKING, and handy NEIGHBORHOOD SHOPPING WITHOUT LEAVING THE COMPLEX. Frost-free fridge, range and continuous clean oven, and dishwasher included. It should be mentioned that this lovely unit FACES WEST ON TO A QUIET STREET (STADACONA AVENUE). As these units in Somerset House sold so quickly at the end of last year, this is a good opportunity for those who missed out, as well as for people now looking for SOMETHING SPECIAL in this price range.
For further information or appointment to view call ROBERT YOUNG, 383-9898, or 388-6275 (Pager 821) or 383-4121, nytime. Ptrk Pacific Investments Ltd.

Laurel Point

HARBOUR FRONT Luxury Condominiums $90,000 $188,000

Spacious apartments with 1, 2 and 3 bedrooms and balconies. Some with den, fireplace, large patios, barbecues. Also luxury tri-level townhouses of 3000 square feet Laurel Point facilities include its own library, clubrooms, workshop, swimming pool, saunas, underground parking.
5 minutes lovely walk to the Parliament Buildings and Empress Hotel. And, of course, your very own park in front — right on the water.
225 Belleville (3 blocks west of Parliament Bldgs.). On-site sales ofice; 386-7752 or call Cedric Steele Realty Ltd: 388-6258.

JACK MEARS OAK BAY REALTY LTD.
2194 OAK BAY 598-3321

NEW EXCLUSIVE
On this deluxe 2 bedroom condominium of approx. 1200 sq. ft. Entertainment size living room, 30 ft. patio, 12x8 dining room, 2 twin size bedrooms and 2 four piece bathrooms. Add your own utility room with washer and dryer plus garcurator, and 3 more appliances and you really are living. Close to transportation, shop etc. All this for $66,900. To view call MARJ NAPPER or MARKIE MUNN at 598-3321.
Member
Relocation Services Canada

Lorenzen REALTY LTD.
50 Bastion Sq. Bus. 383-4151

FAIRFIELD 2-Bdr. Deluxe

Corner ground level suite with garden outlook patio. In one of the finest condominiums in the area, not the usual plain condo. Attractive brick fireplace, hot water heating. A spacious lovely home. $54,000. VIEW WITH:
BETTY SHEPHERD
388-5464, Pager 704.

SPENCER CASTLE
OFFERING
Luxurious Living
AT ITS VERY FINEST
OPEN DAILY 1:30-5 p.m.
Or call 386-6762, 384-4013
LANDMARK PROPERTIES LTD.

MUST SELL!

All offers considered on this family-oriented townhouse close to the Campus View Elementary and UVic. 3 bedrooms, 1½ baths, fireplace in family room off Kitchen, laundry, living room, carport, and storage shed. Private patio and yard.
Please call
BRIAN HIGGINS, 658-8402
or DAVID GARLICK,
592-3868
PACE PROPERTIES LTD.
595-2413
1640 Oak Bay Avenue

FAIRFIELD

Lovely 2-bedrm, 1½ bathrm, S.W. corner suite in a quiet building in a convenient area to town and Beacon Hill Park. There's good-sized Master bedrm. with a walk-through closet to the 2-pce. ensuite. The bright living rm. with balcony afford nice views of the Olympic Mtns. The kitchen has an eating area and for formal dining, there's a good-sized dining rm. For viewing, call now. $48,000. MLS.
KEN HGHTON
477-7291 (Bus.) 385-9235 (Res.)
D.F.H. REAL ESTATE LTD.

A. E. LEPAGE WESTERN LTD REALTOR

TOP FLOOR— FIREPLACE
One bedroom plus den in this deluxe suite in adult orientated building. Choice location with underground parking. Pleasant view from balcony. Priced to sell. at $42,900. GORDON DOVEY 386-6331 or 721-5049. MLS.

BREEZEWAY ENTRANCE
This 2 bedroom condominium has 5 top line appliances. Sky lights in living room and master bedroom. Beautifully carpeted — and may be viewed by appointment anytime. Located in the Gorge area of Esquimalt. Asking only $48,500 MLS.
477-0191 JACK MOEN 658-5448
Royal Trust

IMMEDIATE OCCUPANCY
Reduced From
$49,900 to $45,000
Immaculate, ground level. Large patio. 2 bedrooms or den. Open house every night between 7-8:30. 102 - 1665 Oak Bay Ave. Business phone 598-2913, home: 598-2228.

THE SAVOY
Immaculate condition, spacious one bedroom suite with den on seventh floor, Kitchen with 3 appliances and garburator. Two large balconies with sliding doors. For appointment to view call 598-2514 or 598-3221 between 8:30 a.m. and 5:30 p.m. weekdays.

ORCHARD HOUSE
Studio, 1 and 2 bedroom suites for rent and sale. 382-4650 afternoons and weekends.

FOR SALE OR RENT — COND. 2 beds, 1½ baths, dishwasher, billiards, swimming pool, sauna, swirlpool, $325 month. Evenings, 479-1546.

258 CONDOMINIUMS

REALSPAN PROPERTIES LTD.
846 BROUGHTON 388-6454

"Two Bedrooms" $23,500

This is a LARGE unit, with wall to wall carpeting and hardwood floors. Laundry facilities and storage are contained within the suite. Excellent place for single parent with children, close to shopping, school and bus service. Financing can be arranged with a low down payment. For further information or viewing call:
J. F. COLWELL
388-6454 592-9828

Chateau Neuf Rockland Avenue Prestige and Quality $63,500

On the third floor, western exposure, 2 bdrms, 2 full baths, foyer, all amenities in the kitchen, laundry and storage in your suite plus more below. Large patio, underground parking, adult oriented, carry in pets alowed. This is a well managed condo and good people are proud to be part of it. For Special Appointment Call:
LAURIE COMO 479-1179
STAN POLLARD 384-6013
OFFICE 338-6454

OPEN HOUSE VILLA ROYAL
964 Heywood Ave.
Wednesday 2-4
(Ring Suite 410)

Owner Must Sell

Sweeping view over Gonzales from this very private, 1 bedroom suite in one of the most desirable buildings, just opposite Beacon Hill Park. Penthouse with billiard, workshop, sauna and whirlpool. Don't miss this one. Try your offer on asking price of $30,700. Call LORETTA HOGARTH, Office: 592-2407, Res.: 592-3537.
MARGETTS & GOWER
OAK BAY PROPERTIES LTD.
2227 Oak Bay Avenue

1040 ROCKLAND
Delightful 2-BR apartment condominium. $41,800.
GARRY BENTHAM
388-6258 562-3049
Cedric Steele Realty

1433 FAIRCLIFF
2-BR with underground parking, close to water Dallas and all conveniences. Complete privacy in a beautiful garden setting. 4 deluxe colored appliances. $39,900.
385-4227

LEAVING TOWN NEED SOMEone to take over mortgage payments of $208 on 3-bedroom—4-bedroom condominium. 382-4178.

ORCHARD HOUSE
2-bedroom suite for rent or will sell for $39,000. 382-4650.

BEST BUY IN TOWN
2-bdr., 1½ baths. For further information, 383-5427.

OWNER MUST SELL. 2 BEDroom. Sea view, near Marina. $38,900 385-7682, 477-0982.

259 TOWNHOUSES

Look At Them All!! THEN COME VISIT WITH US
WE ARE Definitely Number One!

Only 7 of these townhouses are left for you to buy. Some with sea views. All are three bedrooms, some with full basements. All with outstanding finishing and real care in their building. All with fireplaces. Located on 4½ acres of well landscaped and terraced parkland. You owe it to yourself to visit with us. Priced from $54,900. Roma and John Molyard will be in attendance every day.
Sat. & Sun. 1-4 p.m.
Weekdays 7-9 p.m.
For non-open hours, call 386-3585 or Res. 384-4827
933 Admirals Road
Victoria Realty Ltd.

TOWNHOMES By TULL
970 SOUGHGATE
Across from Beacon Hill Park
2 of 4 units left
$74,900 and $68,900
Both 2 Bedrooms, 1½ Baths.
Phone to View
592-0662 479-0244
TULL DEVELOPMENTS LTD.

NEW TOWNHOUSE BREAKTHROUGH
NO COMMON WALLS
OWN YOUR OWN LOT
COMPLETELY LANDSCAPED PRIVACY
3 Bdrms. with over 1330 sq. ft.
2 Bdrm. bungalow with fireplace
Priced at $43,500 and $45,000
LOW DOWN PAYMENT
LOW MONTHLY PAYMENTS
Must be seen to appreciate outstanding value!

Country Side
7925 SIMPSON ROAD
Nearing completion and over half sold!
652-4461 Daily 658-5673 eves.
E.Y. CONSTRUCTION

SEABOARD PROPERTIES LTD.

50 THOUSAND 5 HUNDRED
Just reduced this 3 bedroom home in an unusual and exciting layout. Each bedroom on a different level, 2 bathrooms, large living room with fireplace and sundeck, large kitchen with eating area and patio, laundry room, carport plus parking space. A must to see and in a complex of only 18 units. (MLS).
652-1141 DAVE DAND 658-8490

Park-Like Setting $41,900
Near Downtown and all major stores, on two separate Bus routes. Bright, well planned, spotlessly kept, two bedroom townhouse, with a general atmosphere of well-being. Including all major appliances and drapes. Monthly assessment $19.70. We take trades.
Emil Izik — 598-8289
Izik Homes Realty 383-8522

PRIVATE FORECLOSURE SALE
No. 2—245 Ontario St., 3 BDRM., 1½ Baths, fridge, stove, drapes, off street parking, extra storage room, valued $49,500. Sacrifice sale $45,500. Call F. Malerby, 386-6355.

SUIT SINGLE PARENT — $1,000 down buys 3-bedroom family unit near Esquimalt Plaza, school, playground. Priced below $30,000. 477-7750 evenings.

259 TOWNHOUSES

PASS DEVELOPMENTS PROUDLY PRESENTS
The Sea Haven ON ADMIRALS
897 Admirals Rd.

Luxury Homes in a Townhouse Concept

Our homes are individually designed residences—private and spacious — not condominium-apartment units. Each provides immediate access to natural and landscaped common areas.

—A park-like setting of over four acres; many homes with harbour views.

—Professional interior design, quality craftsmanship throughout.
—Large living rooms with fireplaces.

—Attractive breakfast nooks.
—Large bedrooms with ample closet space.

—Functional kitchens smartly designed.

—Top quality wall-to-wall carpeting.

—Large colour co-ordinated bathrooms.

—Heavy soundproofing and insulation throughout; thermo windows.

—Economical electric heating, Heatilator fireplaces; Cablevision.

—Covered parking space for most residents.

—Close to shopping, buses, golf courses, marinas, schools, major recreation facilities.

PRICED FROM $58,900.
Sales Agents: A. E. LePage, 386-6331
Hours:
Weekdays 2-4, 7-9
Saturday 1:00 p.m.-4:00 p.m.
Sunday 1:00 p.m.-4:00 p.m.

A GREAT BUY $33,900
See this comfortable 3 bdrm townhouse with a private landscaped patio and a heated pool a few steps away. It's tastefully decorated, close to everything and perfect for a young family. Owner has bought and must sell! For further details, call:
598-5144 GLORIA JONES 383-2825
T. L. Mann & Associates Ltd.

WANTED: GARAGS TO RENT. Please phone 595-5671 or 386-7869 evenings.

265 HOUSES WANTED TO BUY

FAIRFIELD OR OAK BAY
Duplex, tri-plex or fourplex needed up to a maximum $80,000.00 URGENT. Call CHRIS GREIG 386-6164 or 478-5953.

LOCAL LADY
Requires a two or three bedroom home with little work required. Up to $48,000. Close to buses a must. Call CHRIS GREIG 386-6164 or 478-5953.

PRAIRIE COUPLE
Are retiting to Victoria and require a two bedroom home within walking distance to shopping, etc. Maximum price $60,000.00. Call CHRIS GREIG 386-6164 or 478-5953. Castle Properties Ltd.

CASH FOR YOUR HOME
Investors will pay cash now for suitable homes up to $60,000.
GLENN NICHOLLS
598-5144 598-7689
T. L. Mann & Associates Ltd.

WELL KEPT
Home with L.R. and D.R. modern kitchen and carport plus separate garage or workshop up to $65,000 cash. Call LARRY J. QUAGLIOTTI, 477-7983 or 386-6164, CASTLE PROPERTIES LTD.

YOUNG COUPLE REQUIRES ½ acre lot or up to 1 or 2 acres with or without older home up to $50,000. FREDDY STARKE 386-6164 or 479-3866. CASTLE PROPERTIES.

CONTRACTOR
Requires older home suitable for renovations any location, quick decision, please call my agent FREDDY STARKE 386-6164 or 479-3866. CASTLE PROPERTIES LTD.

SELL TODAY
Receive cash for your equity
Call 385-1431
British American Realty Ltd.

IF YOU NEED IMMEDIATE cash for your older home call, 652-1562.

268 LISTINGS WANTED

FAST, ETHICAL SERVICE that will sell your home or property at a price that is fair, both to you and the buyer.
DAVID SCOTT 385-3435
P. R. BROWN & SONS LTD.

THE PROFESSIONALS WITH the guaranteed sales plan.
Izik Homes Realty
383-8522 (24 hrs.)

270 EXCHANGE REAL ESTATE

LOTS
Several 10 acre properties for sale. Developer may consider homes and other Real Estate in trade. Call LORRAINE HETT 478-5835 — 478-2430.

WATERMAN & ASSOCIATES REALTY LTD.
923 GOLDSTREAM AVE. • 478-9581

TRADE
I have a client with 4 lots on Salt Spring Island valued from $19,900 to $31,900 who will trade each or all for house in Sidney or town or revenue property in city.
DAVID BILLINGHAM
598-7689 388-6258
Cedric Steele Realty

WILL TRADE EQUITY IN 1.12 acres in Shawnigan Lake Village for condominium, townhouse, car or boat. Property has sanitary permit and is on city water. Also has small A-frame cabin. Phone 595-3089 or 382-1745.

HOUSES IN SOOKE-VICTORIA also mobile home in attractive Sooke Park $17,000. Exchange for lot, revenue etc. in Victoria. 595-5239.

271 LOTS FOR SALE

SIDNEY
Super, serviced lot in the best residential area. Close to the sea and priced to sell at $25,500.
BOB ELLIS
Northern Pacific Realty Ltd.
479-1687

SUPER LOT BROADMEAD
View lot at Deerwood an Hillwood with easy access. 105x125, available immediately. This is one of the best lots in Victoria's prestige home location. Price $59,900. Exclusive. Wilfred Davis, 479-1667 or 658-8884.
J. H. Whittome & Co. Ltd.

MUST SELL — BUILDING LOT, Shawnigan Lake Village area, $3500 down. Payments $150 per month. Balance owing $8,000. Phone after 7, 386-1798.

½ ACRE WATERFRONT
Lot 54 in beautiful subdivision, Neptune Rd., North Saanich. $39,900. Agents welcome. Salem Sea Sites Ltd., 479-7480.

.4 ACRES QUALITY LOT IN CENtral Saanich, possible sub-division, beautiful valley views with scattered trees on property. Priced to sell at $33,500. Call owner 652-2358.

GORDON HEAD LOTS
1. From $28,000 up. 2. Sooke-Broomhill subdivision lots, $12,000-$13,500. Phone 478-1144.

SOOKE, ATTRACTIVE WOODED properties on secluded road. 2 to 3 acres, from $22,000. Mountain views. 642-5508.

271 LOTS FOR SALE

Offers Invited!
APPROX. 8000 SQ. FT., LEVEL, UVIC AREA, OFFERED AT $31,500.
APPROX. 1.06 ACRES, SEAVIEW, EAST SOOKE WITH WATERFRONT BASEMENT. OFFERED AT $23,000. APPROX. 8000 SQ. FT., 7485 SINCLAIR CRESCENT, SURREY, B.C. OFFERED AT $15,000.
Interested!
JACK SWANSTON 366-8441 or 592-6338.
J. H. Whittome & Co. Ltd.

SUMMERTIME
Is for picnics on this secluded and treed (but not isolated) almost 1 acre lot overlooking the Straits of Juan de Fuca and the Olympic mountains. Water and hydro are available on the paved road. Enjoy now and build your dream home later if you desire. All this for the quick sale price of $16,900. Probably the best buy by far in all of the Sherringham Point area. MLS.
388-4434 JOHN BUNYAN 383-7777
388-4434 BILL SIDHU 477-5382
WESTMONT REALTY (1977) LTD.

LOT WITH SEA GLIMPSES, water connection in, Deep Cove area, $27,500. Local — 721-3464.

¾ ACRE E. SOOKE, OCEAN views and Olympics, asking $23,500, after 5, 382-3447.

BUILDING LOTS AVAILABLE, $21,000, 652-1777. Building lots available $21,000 652-1777.

SPELL

IT

OUT

When you have something to sell, the easiest way to find a buyer is to spell it out in print! You do that by placing a low-cost in the newspaper, Classified A telling our readers what you have to sell. We'll help you Give us a call today, at 389-2121.

271 LOTS FOR SALE

Park Pacific
Proudly Presents
DEAN PARK ESTATES

In a class by itself, this fabulous development consists of fully serviced lots with a minimum area of 15,000 sq. ft. ranging in price from $32,000 to $44,000. In a beautiful natural setting — some with panoramic views of the Gulf Islands, Mount Baker and a parade of sailboats and ships.
Located in North Saanich, on the side of the mountain adjoining John Dean Provincial Park.
Underground hydro and telephone services; complete underground sanitary sewage system and treatment plant, underground domestic water system with 200,000 gallon reservoir for year-round water supply. Fully paved and curbed streets; fire hydrants and attractive street lighting.
Now is the time to choose your personal home site in this exclusive residential community that will carefully grow here. There may never again be a development like this on the Saanich Peninsula.
Entrance close to Panoramic Recreation Centre on East Saanich Road. From Pat Bay Highway turn off at McTavish.
SALES OFFICE
656-7041
12:00 - 4:00
OR
Robert Young
383-9898
383-4124 anytime
Park Pacific Investment Ltd.

SUN, SECLUSION AND ROOM FOR YOUR OWN SWIMMING POOL
Broadmead is pleasedto offer this exclusive ½-acre plus homesite for sale at just $42,500.
Included in this price is a fee for the custom design of your new residence by Broadmead Designs Ltd. If you have been looking for that speiale spot with sun, seclusion and room for your own private tennis court or swimming pool, you must see this picturesqeu lot enhanced by nature's wooded surroundings, call us at . . . .
BROADMEAD
658-5291
950 Royal Oak Dr.

CHRISTMAS HILL ESTATES
29 Quality Treed Lots
From 7300-14,000 sq. ft. Located only 5 minutes from town adjoining the Christmas Hill Nature Park. A unique development in an ideal location for family living.
$31,500 - $39,500

Two large building lots in the High Quadra area. Restricted building sites.
$24,500 each

10-acre view lots located in Central Saanich. $62,500; $8500 down. Only 4 of 17 remain unsold.

For further information please call Rick Hawkes, Douglas Hawkes Ltd., 384-7128, res. 598-1937.

BROWN BROS. on BLANSHARD
"People Helping People"

FAIRFIELD LOT
50'x125', level, close-in. Asking $30,000.
JOE RICKARD 656-1528
or 385-8771 (anytime)

1 LEFT SEA VIEWS BROADMEAD
1 only left in area fully developed, 3 houses on cul-de-sac. Plans to suit lot included. Drive by this special lot on Deerwood Place. Discover the house levels and call me: LISTED at $44,000.
BRUCE BATEMAN
477-0141 384-2827

THE PERMANENT
BUILDERS
Two lots near UVIC with custom plans ready to build. Ideal for spec builder or private party looking for an economical house featuring a very unique floor plan. To view or further particulars call now to Jim Webber at 658-5977 or B. Lawless 598-8323. Terms can be arranged or will arrange to build to suit. Town & Country Realty Ltd. 382-7276.

Lots
Starting at $22,900 in the Gordon Head Area. Call us about having your next home custom built. We can custom build you a home for as low as $53,900. Call Mrs. Pat Saulnier, Kasapi Const. Co. Ltd., 533 Dupplin Rd., at 386-6191 or res. 384-2197.

ROCKLAND AVE. LOT ONLY ONE!
Extra large and lovely 11,900 sq. ft. located behind a rock wall on a private cul-se-sac. Priced for quick sale. $49,500.
MRS. MARILYN WOODWARD
384-8001 or 477-2722
Royal Trust

½ ACRE LOTS NORTH SAANICH $30,000
Just a couple left. To view quickly Call SHANE BEFURT 386-6164 or 479-0010. M.L.S. CASTLE PROPERTIES LTD.

LOT — GRANGE ROAD
We have just listed a magnificent lot on Grange Rd. with city views. Over 10,000 sq. ft. park-like setting, lawn in. Gret opportunity — listed at $29,900 to build your dream home. New MLS.
DAVID BILLINGHAM
388-6258 598-6029
Cedric Steele Realty Ltd.

PRICE REDUCED!
$31,000 now buys 0.7 acre corner lot. Septic field and well. Price includes 2 BR mobil and plans for a 2 BR home. Location: Near Sooke Rd and Gillespie Rd. MLS.
DAVID SCOTT 385-3435
P. R. BROWN & SONS

MILL BAY AREA — CARLTON Rd. 18 one acre lots with supplied water. (some with septic tanks) good for double wide trailers or houses. Priced $17,500 — $21,900. (trades considered) or low down payment. Please phone 384-4586 or 743-9632.

LLANFAIR CRESCENT
Large treed lots, all underground services, curbs and paving. Deluxe area of fine homes; $29,500 to $37,000, terms. Off Wallace Drive south of Marchant Road, Brentwood.
MARCONI REALTY 386-3941

SIDNEY — TWO SIDE-BY-SIDE lots, one has sewer, driveway, building permit, plans, power pole; second has water connection. $25,000 each, firm. 658-5564.

HIGH QUADRA — 2 TREED building lots on a quiet cul-de-sac, $27,900 each. Leo Van Dyk, 386-3585, or Don Munro, Victoria Realty Ltd.

HIGH TATTERSALL, 3 PRIME lots, fully serviced, for sale, or have built to suit your needs. 384-9793, 384-8391.

4 LOTS APPROX. 30,000 SQ. FT. Property for sale. 800 block McKenzie. 479-2525.

LAMPSON DUPLEX LOT, FULLY serviced, for sale. Or have built to suit your needs. 384-9793, 384-8391.

273 PROPERTY FOR SALE

32 ACRES CENTRAL SAANICH
25 acres meadowland, remainder treed including fir and cedar. Beautiful level land which slopes very gently to the south. Older 2 bedroom home and otherbuildings formerly used in a family dairy operation. Near Saanichton. Great potential for a hobby farm. For further information please call:
RESIDENCE Office
658-5794 Bill Remple 477-1841
598-1420 Ted Walford 477-1841
Block Bros. Realty Ltd.

OVER ½ ACRE OF PRIVATE forest in recreational co-op. Within 8 mile circle. Future potential. $1,500 down. $75 per month. $7,750 full price. 598-5701.

NO DOWN PAYMENT, LIGHT INdustrial, approximately 17,500 square feet, with small 2 bedroom house. $70,000. 478-4575.

1.77 ACRE FAMILY HOME ASKing $150,000. Victoria Press, Box 406.

274 PROPERTY WANTED

HAVE LAND OR PROJECT? We are interested in buying land for subdivisions, site for high, medium or low density, or revenue projects in progress. Phone Kasapi Construction, 386-6191.

WANTED, JAMES BAY PROPERty for townhouse development. Herb Smith, 385-2234 or 388-6275, pager 880.

WANTED: SUB-DIVIDEABLE land, property. We will help you subdivide. 652-1777.

280 ACREAGE FOR SALE AND WANTED

ACREAGE FOR DEVELOPMENT
Central Saanich near Brentwood 10-13 acres. Water and sewer available. 5 acres commercial, balance residential. Vendors will carry substantial financing.
Smith, Dobson Estates Ltd.
384-1424 388-5464, Pager 610

16.34 ACRES
Located in sunny Saseenos. Ideal for Hobby farming. Partially treed and some fenced pasture land. Older small cabin on property presently rented. Hydro, water and caclevision available. Offered at $64,900.00.
SOOKE REALTY LTD.
642-5426
BOB GEORGE 642-5670

145 ACRES SOOKE ROAD
Good holding property with creek running through centre of property. Second growth timber. Priced at $250,000. For complete details contact:
388-4434 RICK KINNIS 477-9394
WESTMONT REALTY (1977) LTD.

POTENTIAL ORCHARD
Two acres excellent farm land, for possible orchard or berry farm. Good water supply. $68,000. Also optional half-acre. Gavin Gustafson, 656-2557 weekends or before 11 a.m.

2 ACRES
In quiet area of west Burnside. Lots of trees. $43,000. CLIFF SALMOND, GARDNER REALTY LTD. 385-7721 or 477-3626.

APPROXIMATELY 4.5 ACRES, corner treed lot, Mill Bay, $42,000 or offers. 479-2765.

285 UP-ISLAND PROPERTIES

DO YOU WAKE UP WITH "THE URGE" . . .
To secure your future and fulfill retirement plans with an investment in up-island property? A package of 7 lots for $49,000 has been put on the market in Qualicum Village in the heart of the Islands recreational playground. This tourist meca, with its stable economy and steady growth offers security of investment. Vendor must sell. M.L.S. 33225. 388-5555 (24 Hrs.) Chummy Crabbe 479-7998 B.C. Land & Insurance Agency Ltd., 530 Broughton St.

MILL BAY AREA— CARLTON Rd. 18 one acre lots with supplied water (some with septic tanks) good for double wide trailers or houses. Priced $17,500 — $21,900. (trades considered) or low down payment. Please phone 384-4586 or 743-9633.

SHAWNIGAN AREA
.6 Acre — (90x300 app.) Beautifully treed property facing Renfrew Rd. Approx. 1½ mi. past Masons store.
Full Price $17,500
S. W. ANDERSON LTD.
382-9144 Res. 385-0279

HOBBY FARM
4.22 Acres — 2 wells — Duncan area. Near new ranch style home. 3 bedrooms, double carport, large storage shed on property. Near schools and hospital. For further information call 748-2138.

SALTAIR — SEAVIEW TWO HUNDRED NINETY
Large lot with unobstructed seaview inexcellent residential area. Priced to sell below assessed value. $18,900. GORDON DOVEY 386-6331 or 721-5049. MLS.

LADYSMITH, OPEN HOUSE. Saturday, Sunday, 721 Malone Rd. New 1,765 square foot 3-bedroom homes. Carport, fenced yard. Close to schools, shopping, etc. $31,900 to $36,000. As low as $595 down, $166 per month. Phone: 386-8121.

SIDE MT. TZOUHALEM OVERlooking Cowichan Bay, 4 miles from Duncan, 2 acres, cedar chalet, 2 bedroom, large sitting room, half basement. Excellent water. Taxes $507. Private Sale. 748-8944 Duncan.

BY OWNER AT COWICHAN STAtion. 1200 sq. ft. home on large lot, 3 bedrooms, fireplace. Built-in range, full basement. Close to school. Asking $55,000. 112-748-9166.

BY OWNER, 2 BEDROOM TOWNhouse, good value at $28,900, ideal for retiring, open Sunday, 1-4, at 309 Molliet Street, Parksville, for information phone 530-3295.

AS NEW, DOUBLE WIDE ON two-thirds acre, close to lake in Youbou, $28,500. 748-8569.

17 ACRES MT. TZOUHALEM, overlooking Cowichan Bay Duncan, 748-8944.

290 FARMS FOR SALE AND WANTED

Land! The Best Inflation Fighter!
AN OPERATING DAIRY FARM OF APPROX. 60 ACRES CAN BE PUCHASED AS IS, OR BY THE PARCEL. NEAR SANDOWN RACE TRACK. FOR PRICE AND PERTINENT INFORMATION ON THIS EXCLUSIVE LISTING PLEASE CALL:
JACK SWANSTON
386-8441 592-6338
J. H. Whittome & Co. Ltd.

293 GULF ISLAND PROPERTIES

WATERFRONT LOT WEST SIDE Denman Island beautiful view facing Vancouver Island Approx. ⅞ acres 120 feet waterfront $38,000. 652-3034.

SATURNA ISLAND, VIEW LOT — water, sewer — electricity, black top road. Concrete retaining walls, concrete drive. Ready to build, camper, trailer. 539-2109.

294 MAINLAND AND OUT OF PROVINCE PROPERTIES

SUDDEN VALLEY. 60 MINUTES away from Vancouver. Get back in touch with your family and nature. This is really a beautiful place. Will provide transportation to view if interested. Very affordable investment. Phone Mark at 385-4328.

NICE LEVEL LOT FOR SALE IN Sudden Valley, in Washington. Very reasonable. 478-4453.

300 CHURCHES

WE HAVE A CHURCH FOR SALE COMPLETE WITH ADJACENT HOUSE. OFFERS WILL BE CONSIDERED THAT ARE SUBJECT TO APPROVAL OF MUNICIPALITY. LOCATION IS ON EDGE OF DOWNTOWN CORE. TRADES OF LAND IN SUBURBAN COMMUNITIES ARE POSSIBILITY.
CALL
JOHN ADDICOTT
REALSPAN PROPERTIES LTD.
388-6454

Deaths and funerals

305 DEATHS and FUNERALS

DOUGLAS — In Victoria, B.C., on July 17, 1978, Stewart Grigg Douglas, aged 86 years, born in Winnipeg, Man., resident here since 1966, formerly of the U.S.A. Predeceased by his wife Ethel Maud in 1974, he leaves 3 sisters, Mrs. May Ketchen and Mrs. S. B. (Helen) Ritchie of El Toro, California and Mrs. Alixe Pailsley of Jordon Station, Ont.; nieces and nephews; also sister-in-law, Mrs. Gertrude Eagles. He was a member of Home Loodge, F & AM, Seattle, Washington, and served overseas in World War One with the Canadian Army, 2nd Ambulance Drive, in France and Belgium. Funeral service in the FAMILY CHAPEL if McCall Bros. on Thursday, July 20 at 2:00 p.m. Interment at Royal Oak Burial Park (Masonic Auspices). Flowers gratefully declined. Donations, if desired, may be made to the Kidney Fund, c/o Green, Horwood & Munroe, 645 Fort St., Victoria.

FUNERAL LODGE NOTICE
Members of Victoria Funeral Lodge AF & AM No. 2, B.C.R., are requested to attend to conduct the funeral of our late brother, Bro. Stewart Gregg Douglas of Home Lodge F & AM No. 100, Seattle, Washington, at McCall Bros. FAMILY CHAPEL, Johnson and Vancouver Sts., on Thursday, July 20, at 2:00 p.m. Sister lodges and sojourning brethren are invited to attend, Rt. Wor. Bro. C. M. Parrott, W.M.

EMERY — At his home, on July 16, 1978, Mr. William Frederick Emery, age 88 years. A native son, and a resident of Colwood, B.C., for the past 32 years, late residence, 3366 Aloha Ave. He leaves his loving wife, Doris, at the residence; 1 son, Mr. Donald Emery, Victoria, B.C.; 2 daughters, Mrs. L. R. (Mona) Hundley, East Sooke, B.C., Mrs. R. J. (Norma) Fitzsimmons, Victoria, B.C.; 6 grandchildren; 13 great grandchildren; 1 brother, Mr. Ernie Emery, Colwood, B.C. Mr. Emery was a founding member of the Belmont United Church, Victoria, B.C. where he was active in the choir and on the Official Board. In 1946 he became a founding member of Gordon United Church, Langford, B.C., where he was active in the choir until his recent illness. Mr. Emery was Past Master of Britannia Lodge No. 73 A.F. & A.M., B.C.R., Victoria, B.C., member of Goldstream Lodge No. 161, A.F. & A.M., B.C.R., Langford, B.C., he also sang with the Victoria Masonic Choir for many years. Mr. Emery was President, for many years, of the Vancouver Island Rabbit Breeders Assoc.; member of the American Rabbit Breeders Assoc., and the American Satin Rabbit Breeders Assoc.
Services will be held in Gordon United Church, 925 Goldstream Ave., Langford, B.C., on Wednesday, July 19, 1978, at 1 p.m. Rev. G. G. Smith officiating. Interment at the Hatley Memorial Gardens, Colwood, B.C. Arrangements by the Sands Funeral Chapel of Heather, Colwood, B.C.
SANDS — COLWOOD

HAGEL — In Kelowna, B.C., on July 15, Mrs. Dorothy Jean Hagel, aged 59 years, of Dry Valley Road, Kelowna. She leaves her loving husband, William David; 2 daughters, Arlene Kennedy and Janice Cameron both of Victoria; 2 sons, Frank of Calgary and Gerry of Kelowna; 2 grandchildren.
Funeral service will be held on Wednesday, July 19 at 1:30 p.m. from St. John's Church, Colwood. Rev. H. Silvester officiating followed by interment in Hatley Memorial Gardens. Flowers gratefully declined. Donations, if desired, may be made to the Canadian Cancer Society, 857 Caledonia Avenue. Hayward's Thomson and Irving in care of arrangements.

HOWARTH — Linda Margaret, 28 years, killed in auto accident on July 16, 1978. She leaves her loving husband, Gary, baby daughter, Anastassia; her mother Mrs. Edna M. Kowalchuk, bother Thomas, sister Jude, her maternal grandmother, aunts and uncles and many friends.
Funeral services to be held in Salmon Arm. Flowers gratefully declined, if you so wish, donations may be made to the Canadian Heart Fund.

IBBETSON — Bertha L. Ibbetson, passed away on July 17, 1978, after a lengthy illness, born in Yorkshire, England, in 1882, resident in Victoria since 1940, formerly of Lapman, Sask. Predeceased by her husband John William Ibbetson in 1957, she leaves three daughters, Mrs. G. (Kathleen) McCoy of Victoria, B.C., Mrs. L. (Marjorie) Honan of Estevan, Sask., and Mrs. W. (Nora) Karlstad or International Falls, Minnesota; step-daughter, Lily Hagen of Victoria; her son, John of Victoria; many grandchildren; nieces and nephews. She was a member of St. John's Anglican Church and the Oak Bay Senior Centre.
Funeral service in St. John's Chapel, Quadra at Mason, on Friday, July 21, t 10:30 .m. with the Rev. C. Lonsdale officiating. Interment at Royal Oak Burial Park. (Flowers gratefully declined. Friends, if desired, may donate to the charity of their choice.) McCall Bros. Funeral Directors in charge of arrangements.

JOE—At the Victoria General Hospital on July 17, 1978, Mr. Eric Kwong Lun Joe, aged 64 years, born in Victoria, educated in China. Survived by his loving family, mother, Cho Shee; wife, Naida; son, Colin, at home, five daughters, Josephine, Erika, Loretta and Kathleen, Vancouver; Diana, Victoria; sons-in-law, Vincent Cho, Michael Lee, Donald Sam and Kenneth C. Leung; 15 grandchildren; sister, Chow Yuen Gum, Canton, China; nephew, Garvin Tse, Victoria; three nieces, Gum Mui, Hong Kong; Sui Mui, Canton, China, and Ying Mui, Victoria; two grandnephews, Victoria; sisters-in-law, brothers-in-law and many nieces and nephews. Eric, for the past 16 years, was Design Technician of Historic Sites, Parks Branch, Ministry of Recreation and Conservation, an elder of Metropolitan United Church, Charter member of the Victoria (Chinatown) Lions Club, member of the Victoria Chinese Golf Club, Victoria Short Wave Club, Victoria Repeater Group, Canadian Amateur Radio Federation, American Radio Relay League, former member of Photographic Society of America, and a former president of the Yue Shan Society.
Memorial service on Thursday, July 20, 1978, in the sanctuary of Metropolitan United Church at 2:00 p.m. Dr. A. E. King and Rev. S. M. Lee officiating. Interment at the Royal Oak Burial Park. Flowers gratefully declined. (Friends so desiring may make donations to the charity of their choice.)
SANDS — VICTORIA

MURDOCH — Suddenly in Victoria on July 16, 1978, Eleanor Frances Murdoch aged 58 years, born in Winnipeg, Man. and resident in Victoria for 42 years. She is survived by her loving husband David, 57 South Turner St.; 2 daughters, Andrea and Mavis; son Raymond and her mother, Mrs. Allendale all of Victoria; 4 grandchildren.
Funeral service in the family chapel of McCall Bros. on Wed. July 19 at 1:00 p.m. Interment at Royal Oak Burial Park.

NUTTALL — Suddenly in Vancouver on July 14, 1978, Mrs. Jeanette (Nettie) Nuttall, born in Englnd and predeceased by her husband Harry in 1955. She came to Victoria in 1919 and moved to Vancouver in 1970, survived by two brothers Jack and Ike Kemp and nephew Melvin in England.
Interment in the Beth Israel Cemetery in Burnaby.

PATTERSON— In Victoria on July 16, 1978, Harry G. (Pat) Patterson aged 72 years of 797 Kelly Road, Colwood, formerly of T & P Confectionary and Grocery, 2201 Chambers Sts., Victoria, born in Glenella, Manitoba and a resident here since 1953. He is survived by his loving wife Phyllis; 2 daughters, Trudine, at home, Penneth and son-in-law David McArdle of Petawawa, Ont.; 5 sisters, Mrs. May Elmhirst, Mrs. Ruth Webster, Mrs. Ethel Murison, Mrs. Lily Sherrill and Mrs. Alice Corbett all of Winnipeg; 3 brothers, Winston of Oakville, Man., Victor of Vermillion, Alta. and Tom of Bergen, Man.; nephews and nieces.
Funeral service in McCall Bros. Chapel, Johnson and Vancouver Sts. on Friday, July 21 at 3:00 p.m. Interment at Royal Oak Burial Park. (No flowers by request. Donations, if desired, may be made to the Heart Fund, 1008 Blanshard St. or Victoria Diabetic Association, P.O. Box 672.)

305 DEATHS and FUNERALS

RADCLIFFE — In Saanichton, B.C., on July 15, 1978, Mr. William Chaffey Radcliffe, aged 96 years, born in Acton, Middlesex, England, late residence 9888 Fifth Street, Sidney. Predeceased by his wife, Cora, in 1974. He leaves relatives in England and Australia. Mr. Radcliffe was one of the original directors of the Saanich Fruit Growers Association.
Service in the Sands Funeral Chapel of Roses, Sidney, B.C., on Wednesday, July 19, 1978, at 11:00 a.m. Rev. Robert Sansom officiating. Cremation. Flowers gratefully declined.
SANDS — SIDNEY

RICHARDSON — On July 17th, 1978, in Victoria, B.C., Ruth Logan Richardson, in her 83rd year, of 2251 Cadboro Bay Road, widow of the late Bruce H. Richardson, formerly of Winnipeg, Man. She leaves a niece Phyllis Lowirmore of Dallas, Texas; nephew, Col. Johnn L. Phipps of San Antonio; cousins, Mrs. Norman W. Smith, Mr. and Mrs. Eddie Stern, Jo-Anne Wilson Tittsworth and Rev. Wm. R. Wilson, all of Dallas, Texas.
Funeral services will be held on Thursday, July 20th, at 3 p.m. from Hayward's Thomson and Irving Funeral Chapel, 1625 Quadra Street at Balmoral. Rev. G. Struthers officiating followed by cremation. Flowers gratefully declined.

SMITH — On July 16, 1978, at the Memorial Pavilion Royal Jubilee Hospital, Isabella Smith, aged 89 years. Predeceased by her husband Percy LaFlamme Smith in 1973. Survived by her son, Dr. T. G. Smith of Victoria, three grandchildren and four great grandchildren.
Private cremation. Flowers gratefully declined. Arrangements through the Memorial Society of B.C. and First Memorial Services Ltd.

VAUX—On July 15, 1978, at Duncan, B.C., Mrs. Edith Miller Vaux (last surviving daughter of the pioneer Colvin family), beloved wife of William H. Vaux of 5290 Eagle Heights Road, Duncan, B.C., aged 82 years. Mrs. Vaux was born at Cowichan Station. She was a member of the Anglican Church of Canada, Koksilah Women's Institute, the Agricultural Society and the P.T. Association. Besides her loving husband William, Mrs. Vaux is survived by a son, Dallas of Duncan, and a daughter, Mrs. E. Geraldine Long of Campbell River, three grandchildren and a great-grandson; a brother, Magnus of Cowichan Station; numerous nieces and nephews.
Services will be held Wednesday, July 19, at 1:30 p.m. in Sands Funeral Chapel, with the Rev. H. Ragg officiating. Flowers are gratefully declined, should friends so desire, contributions may be made to the Cancer Fund, P.O. Box 411, Duncan. Sands Funeral Chapel are in care of arrangements.
SANDS — DUNCAN

309 IN MEMORIAM

BURKE — Loving memories of my dear Mom, Cecilia J. who left us seven years ago today in Halifax, N.S.
"Loved and missed so much".
—Remembered forever, Edith, Jerry, Stap, Chris and Robbie.

MASSICK — In loving memory of Ernest (Mick) a beloved husband, father, grandfather and great grandfather, who passed away so suddeny July 18, 1977.
—Always remembered and sadly missed by his loving wife (Flo), sons Ernest, Albert and their families.

MILLER, Mabel Marie — In loving memory of a dear sister who passed away July 18, 1976. — Agnes Stubbs.

THEY SHALL GROW NOT OLD AS WE WHO ARE LEFT GROW OLD, AGE SHALL NOT WEARY THEM, NOR THE YEARS CONDEMN, AT THE GOING DOWN OF THE SUN, AND IN THE MORNING, WE WILL REMEMBER THEM.
WITH GRATITUDE. SANDS

310 FUNERAL DIRECTORS

Sands
COMMUNITY CHAPELS DEDICATED TO SERVING Vancouver Island Families
HERE WHEN YOU NEED US
Your seven community chapels

VICTORIA	388-5155
SIDNEY	656-2932
COLWOOD	478-3821
DUNCAN	746-5212
LADYSMITH	245-2331
NANAIMO	753-2032

We Care About Vancouver Island Families
Sands

McCall's
WEDNESDAY
MURDOCH, Mrs. Eleanor F.
1:00 p.m.—FAMILY CHAPEL
THURSDAY
DOUGLAS, Mr. Stewart G.
2:00 p.m.—FAMILY CHAPEL
FRIDAY
IBBETSON, Mrs. Bertha L.
10:30 a.m. — ST. JOHN'S CHURCH CHAPEL
PATTERSON, Mr. Harry G. (Pat)
3:00 p.m.—FLORAL CHAPEL
TO BE ANNOUNCED
HANFORD, Mrs. Rose
HALDIN, Mrs. Charlotte
McCALL BROS.
Floral Funeral Chapels
385-4465

Hayward's (B.C. Funeral Co.)
Thomson & Irving
Funeral Chapels
1625 Quadra St.
386-3505

CUNNINGHAM FUNERAL CHAPEL
1155 FORT ST.
Phone 384-5512 or 384-8626
Offering dignified moderate service for all. Geo. S. Cunningham, owner, manager.

FIRST MEMORIAL SERVICES
Serving the Public and Exclusive Area. Undertakers for the Memorial Society of B.C. 658-5244.

311 MONUMENTALS

STEWART MONUMENTAL Works Ltd.
ESTABLISHED 1896
Marble fireplace and tabletops
1403 May St. 384-3452
Memorial of Distinction

MORTIMER'S
Monumental Works
FOUNDED 1877
709 KINGS RD. (at Douglas)
383-6421

Ex-Printer, Dies at 88

Funeral services will be held at Gordon United Church at 1 p.m. Wednesday for longtime Victoria resident William Frederick (Fred) Emery, who died Sunday at his home at 3366 Aloha Avenue. He was 88.

A pressman at Victoria Press for 43 years, Emery was active in church affairs, singing in the choir at the Gordon United Church until his last illness. He was a founder of the Belmont United Church and Gordon United Church.

Emery was also a member of the Britannia Lodge No.73, A.F. and A.M., the Goldstream Masonic Lodge, Vancouver Island Rabbit Breeders Association, American Rabbit Breeders Association, and American Satin Rabbit Breeders Association.

Emery and his wife had just celebrated their 65th wedding anniversary. They were one of the first couples to be married at the Belmont United Church in 1913.

Beach Boy Bandit Sentenced

KAMLOOPS (CP) — Lyle Wilford O'Sullivan, one of a group known as the Beach Boy Bandits, was given eight 15-year prison terms Monday when he pleaded guilty to eight counts of armed robbery.

The charges are to be served concurrently.

O'Sullivan, 23, of Prince George, and two other men were arrested after a series of bank robberies in which more than $64,000 was taken during a six-month period.

During the robberies, the men wore beach hats or baseball caps, leading to the group's nickname.

Robert Bruce Andrews, 31, of Burnaby, earlier received 20 15-year sentences while charges against Gordon Russell Andrews, 28, of Prince George, were stayed by the Crown.

Y Arranges Exchange

The National YM-YWCA program Visions has arranged an exchange program for 14 to 16-year-olds from Victoria and Owen Sound, Ontario.

Nine Owen Sound youths and one leader will be in Victoria July 24—30 and Victoria youths will visit Owen Sound August 8—14.

NOTICE OF APPLICATION FOR CHANGE OF NAME

NOTICE is herbey given that an application will be made to the Director of Vital Statistics for a change of name, pursuant to the provisions of the "Change of Name Act," by me: Peggy Ann Anderson, of 407—2902 Washington Avenue, in Victoria, in the Province of British Columbia, as follows: To change my name from Peggy Ann Anderson to Peggy Ann Boldon Mersereau.
Dated this 12th day of July, A.D. 1978.
Peggy Ann Anderson

NOTICE TO CREDITORS
Estate of Jessie Montgomery, Deceased

NOTICE IS HEREBY GIVEN that Creditors and others having claims against the estate of the above-named deceased are hereby required to send them to Gilbert Joseph Smith, 850 Fort Street, Victoria, British Columbia, V8W 1H8, on or before the 18th day of August, 1978, after which date the Executor will distribute the said estate among the parties entitled thereto, having regard to the claims of which it then has notice.
GILBERT JOSEPH SMITH
Executor
By: Hallatt, Smith, Stewart & Gow
Solicitors for the Executor

NOTICE TO CREDITORS
Estate of David Whittaker, Deceased

NOTICE IS HEREBY GIVEN that Creditors and others having claim against the estate of the above-named deceased are hereby required to send them to The Royal Trust Company, 1205 Government Street, Victoria, British Columbia, V8W 2P6, on or before the 18th day of August, 1978, after which date the Executor will distribute the said estate among the parties entitled thereto, having regard only to the claims of which it then has notice.
THE ROYAL TRUST COMPANY,
Executor
By: Hallatt, Smith, Stewart & Gow
Solicitors for the Executor

NOTICE TO CREDITORS
Estate of Louise Elizabeth Detrick, Deceased

NOTICE IS HEREBY GIVEN that Creditors and others having claims against the estate of the above-named deceased are hereby required to send them to GILBERT JOSEPH SMITH, 850 Fort Street, Victoria, British Columbia, V8W 1H8, on or before the 18th day of August, 1978, after which date the Executor will distribute the said estate among the parties entitled thereto, having regard to the claims of which it then has notice.
GILBERT JOSEPH SMITH
Executor
By: Hallatt, Smith, Stewart & Gow
Solicitors for the Executor

NOTICE TO CREDITORS
In the Matter of the Estate of DANIEL HOLLIDAY, late of the City of Victoria, British Columbia, deceased.

CREDITORS and others having claims against the above estate are required to send full particulars of such claims to Randall, Meyer, Pollard & Fuller, 103-1006 Fort Street, Victoria, British Columbia, before the 16th day of August, 1978, after which date the estate's assets will be distributed, having regard only to claims of which the Executor shall then have received notice.
ROBERT DANIEL HOLLIDAY,
Executor.
By His Solicitors:
RANDALL, MEYER, POLLARD & FULLER

Prison Hose Too Short, Inquest Told

Wilkinson Road guards grabbed a fire hose too short to reach a fire in a mattress in a cell which 20-year-old inmate John Richard Marlow had set ablaze early June 4, a coroner's jury was told Monday.

Inmate Richard Alexander, who occupied a cell near Marlow, said guards took a hose from a tier above, and when they turned it on a wide spray of water came out which was not adequate to reach the cell.

He and another inmate John George Auxi testified it was buckets of water thrown on the fire by inmates that doused the flames, not the water from the hose.

Guards told the the jury the hose from the tier above was taken because it had already been unlocked to remove a fire extinguisher. The hose on the bottom tier, where Marlow was in Cell 10, was still locked and would have taken time to remove from the cabinet.

However, Alexander said, the hose only reached Cell 7.

Both Auxi and Alexander suffered minor burns to their hands in fighting through the tangle of sheets, bedspring wires and strips of blanket Marlow had wound around the door of his cell.

Auxi said the fire was so intense the paint on the walls of the cell blazed like gasoline.

He said Marlow, who died in Victoria General Hospital's burn unit July 2, didn't really want to kill himself.

He said Marlow acted normally and got along well with other inmates, although he seemed to be under a great deal of pressure because of a deteriorating relationship with his common-law wife, the prospect of a long jail sentence stemming from his involvement in a fire at Jordan River in May and restrictions on his visiting privileges.

Last week, a psychiatrist's report indicated Marlow was suicidal, and an ambulance driver said Marlow had expressed a wish to die as he was being taken to hospital.

Evidence so far in the inquest showed Marlow barricaded himself in his cell the night of June 3 and slashed his arms with a razor. Guards treated the wounds, which were not serious, and about two hours later saw smoke and fire coming from his cell.

Several inmates testified Monday that Marlow told them to stay awake in case something happened when he returned to his cell following the first incident.

Coroner Edmond Jorre de St. Jorre adjourned the inquest to Aug. 10.

SAN MARINO OFFICIALLY COMMUNIST

SAN MARINO (Reuter) — The only Communist-led government in Western Europe took office Monday to rule San Marino, one of the world's smallest states.

A Communist-led leftist coalition narrowly won a confidence vote in the Grand and General Council—the San Marino parliament—to take office Monday and end 20 years of Christian Democratic government.

An election last month gave the Communists 16 seats in the 60-place assembly. They are backed by the 15 votes of the Socialist and Unitary Socialist parties.

San Marino's economy is based on tourism and the issuing of postage stamps. But it also receives more than $3 million a year from Italy in return for not becoming a tax or gambling haven.

Peace Mission Ends In Death

SALISBURY (AP) — A white Rhodesian farmer who hosted a rally for black nationalists in a peace bid last month has been killed by nationalist guerrillas, a military said Monday. A relative said he was on another peace mission when he died.

The man's relative told The Associated Press that Timothy Peech, 31, was killed after setting off last Thursday in a truck to meet guerrillas operating in the Mangwende tribal reservation.

Peech's wife Michaela of Dallas, Tex., intends to stay on the farm and bring up their three children in Rhodesia, the relative said.

The couple had met while Peech was studying in the United States and were married in Rhodesia in 1970.

Peech was born in the area where he died, about 160 kilometres east of Salisbury. He shared a platform with Bishop Abel Muzorewa at a June 9 rally attended by 1,000 tribespeople.

The bishop is one of three moderate black leaders in Rhodesia's biracial transition government, which has been condemned by the Patriotic Front black guerrilla alliance. The guerrillas, waging war to topple Salisbury government for more than six years, have vowed to continue fighting.

A bulletin issued by the government announced 23 more war deaths in the previous three days. It said Peech was ambushed July 13 by guerrillas in the Mrewa district, near where his family had farmed for more than four decades.

Police found Peech's body in the reservation Sunday, said the relative, who asked not to be identified.

Sources in the family said it appeared Peech was killed by guerrillas in retaliation for hosting the rally and for his peace efforts.

At the rally, Peech declared that "trust is now building up" and that his unofficial peace bid had shown some success.

Bonn Pact Should Stir Sluggish Economy: PM

BONN (CP) — Leaders of the seven major industrial countries reached agreement Monday on specific measures they hope will resolve the serious problems of inflation, unemployment and lagging economic growth.

Canada's Prime Minister Trudeau told a press conference the measures would mean a healthier world economy which would translate into stronger growth and create more jobs for Canadians.

The final communique issued by the leaders of Canada, the United States, West Germany, Japan, Britain, France and Italy at the end of the two-day summit meeting, committed each country to specific actions:

— U.S. President Carter said the United States will implement a program to reduce its big trade deficit — the source of inflation and instability of the U.S. dollar — by reducing oil imports by 2.5 million barrels a day by 1985. The domestic price for oil would be raised to world levels by 1980 to encourage conservation.

— Japan's Prime Minister Takeo Fukuda said his country will cut its trade surplus of more than $14 billion by importing more foreign products — uranium, aircraft and oil — and by temporarily holding exports at 1977 levels.

— West German Chancellor Helmut Schmidt said he will propose measures to stimulate consumer demand and more rapid growth in his country's production.

— Each of the other countries — Canada, Britain, France and Italy — has made a commitment to stronger growth in their economies while ensuring that inflation does not get out of control.

The communique said Canada reaffirmed its intention, "within the limits permitted by the need to contain and reduce inflation, to achieve a growth rate of five per cent annually."

This has long been the stated government target, but is far above the 2.8 per cent annual rate of growth shown in the first quarter of the year.

Trudeau said he expects Canada's rate of growth to increase in the last part of the year, partly as a result of a stronger international economy.

The seven leaders have agreed to hold another economic summit sometime next year.

Trudeau said there are likely to be immediate benefits to Canada from Japan's commitment to import more uranium immediately as a way of reducing that country's trade surplus.

Both Trudeau and Carter, the communique said, "expressed their firm intention to continue as reliable suppliers of nuclear fuel within the framework of effective safeguards."

External Affairs Minister Don Jamieson, who attended the summit with Trudeau along with Industry Minister Jean Chretien, said the Japanese have agreed that imports would be increased by the same percentage from Canada as from the United States.

While the leaders repeated a commitment to resist protectionism made at the London summit meeting last year, Trudeau said: "Some hard bargaining remains."

He said Canada's demands for easier access to foreign markets for its industrial goods and agricultural and fisheries products are still to be met.

Trudeau will stay on in West Germany for a three-day official visit that is to include meetings with top business leaders and talks with Schmidt.

Schmidt and Trudeau also plan to do some sailing in the Baltic Sea near Schmidt's home in Hamburg.

VESCO LOSES APPEAL

SAN JOSE (Reuter) — The Costa Rican naturalization board rejected a request Monday from fugitive American financier Robert Vesco, now travelling abroad, for Costa Rican citizenship.

Political analysts said the decision meant there was virtually no chance that Vesco now will be allowed to return here to his mansion.

The board said Vesco's citizenship petition was refused because of his intervention in local politics and public opposition to his request.

Public opposition has been headed by the country's new president, Rodrigo Carazo.

Vesco was involved in a scandal in May, 1977, when former president Jose Figueres charged that he had contributed substantial amounts of money to the campaigns of then-President Daniel Oduber and members of his party.

ALL-AMERICAN birthday present, a Postal Service lobby poster showing the George M. Cohan commemorative stamp, is given to actor Jimmy Cagney on his 79th birthday Monday by U.S. Northeast Regional Postmaster General Frank Sommerkamp. Cagney portrayed the bumptious song-and-dance man in several movies. The presentation was made at Cagney's home on Martha's Vineyard.

Young Still Talking

PARIS (UPI) — U.S. Ambassador Andrew Young Monday defended his controversial comments about political prisoners in the United States and said he will continue to speak out on the issue.

Young told an interviewer from the *International Herald Tribune* he accepted his rebuke by President Carter, however, and said his comments, which made headlines around the world last week, were an "overstatement."

The United Nations ambassador originally told another Paris newspaper there are "hundreds, even thousands" of political prisoners in the United States. He brought up the issue in a comment about dissident trials in the Soviet Union.

Carter and Secretary of State Cyrus Vance both were angered by Young's statements, and more than 90 members of Congress supported a resolution calling for his impeachment. The president telephoned Young Saturday to reprimand him.

"I accepted the rebuke," Young told the *International Herald Tribune* in Geneva, where he is on U.N. business. "The overstatement was there."

But, he added: "I didn't overstate the number of people. It was a casual statement which perhaps should not have been made ... and I'm reluctant to discuss it now. But I assure you that I'll come back to the question of what is a political prisoner in the United States."

In connection with Soviet dissident trials, Young said, "a critique of the Soviet Union becomes stronger when given frrom the perspective of having faced up to U.S. weaknesses and imperfections."

Asked if he was hurt by criticism of his remarks, Young said, "It hurts, only because I am anxious over the possibility of having hurt my country or President Carter."

QUAKE-PROOF?

TOKYO (AP) — A bridge one kilometre long built with new techniques to withstand earthquakes has been opened in Tangshan, southeast of Peking, replacing one destroyed by the great earthquake in July 1976.

GENOCIDE CHARGED

WASHINGTON (AP) — American Indians are demanding the U.S. government stop what they describe as a policy of genocide, saying that one out of every four Indian women was "forcibly sterilized" from 1971 to 1975.

The Indians were to continue their lobbying of various parts of the federal government today, including a protest at the Supreme Court building, after about 1,000 of them marched on the Capitol on Monday.

"Genocide has to come to an end; sterilization must stop," shouted Philip Deer, a leader of the Muscogee Nation as he spoke at a rally on Capitol Hill Monday.

The Indians, many of whom marched to Washington, also are asking Congress not to approve pending legislation that they say will take away their lands and deprive them of control over their culture, education and destinies.

Indians from more than 80 tribes have joined in the demonstrations that follow the "longest walk" — a 4,800-kilometre protest march from California to Washington.

The tribes say 24 per cent of all Indian women in the U.S. were "forcibly sterilized" from 1971 to 1975 and one out of three Indian children today are being placed in non-Indian homes by agencies.

Reversal Bid On Land Thaw

North Saanich will ask the B.C. Land Commission to reverse its recent decision removing about 16 acres in the municipality from the Agricultural Land Reserve.

The land in question was removed from the ALR after the land commission twice refused in 1976 and 1977.

Provincial soils expert Fred Reid was fired from his job for giving the press information on the removal of the land, owned by Donald and Jacquelin Wilson, of 9299 Canora Road.

The property adjoins 62 acres in Sidney removed from the ALR in January, including a 33-acre farm now proposed for a mobile home park.

Ald. Eric Sherwood, who submitted the motion to council requesting the commission to reconsider its decision, said it is apparent that someone put pressure on the commission to reverse its decision.

"Who's putting pressure on them? The commission should take the wider view of agricultural preservation on the Saanich Peninsula."

The commission is under the jurisdiction of Environment Minister Jim Nielson.

Job Awarded

Esquimalt council Monday awarded Campbell Construction Co. a contract to build a $722,000 public safety building adjacent to the muncipal hall on Park Lane.

The building will house the police and fire departments. Construction of the building is expected to start early next month.

Government of Canada
Department of Supply and Services
Canadian Patrol Frigate Program

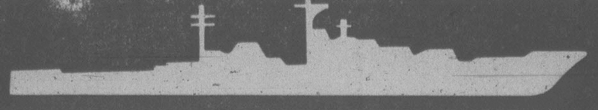

Canadian Industrial Organizations interested in participating as the prime systems contractor with the system responsibility for the design, development, and production of a fully supported six ship Canadian Patrol Frigate Program are invited to indicate their interest by July 26 to:

R.P. Richard, P. Eng.
SSC Director
Department of Supply and Services
Canadian Patrol Frigate Program
Ottawa, Ontario
K1A 0S5
Telephone: (613) 995-5952

Canadian Industrial proposals, which enhance the long term viability of Canadian systems program management, ship construction and electronic systems integration, and which will offer industry (both large and small) from all areas of Canada a maximum opportunity to participate, will receive particular attention.

Supply and Services Canada — Approvisionnements et Services Canada
Jean-Pierre Goyer, Minister — Jean-Pierre Goyer, Ministre

Special Offer

FOR PRIVATE PARTY CLASSIFIED ADVERTISERS

Use this handy coupon to place your Classified Advertisement and save money.

Name ....
Address ....
....
Phone No ....
Signature ....

FILL OUT AND MAIL TO
SPECIAL OFFER
Victoria Press
P.O. Box 300,
Victoria, B.C.
V8W 2N4.

OR
DELIVER IN PERSON TO
2621 Douglas St.,
Victoria, B.C.

No. of Insertions .... Amount Enclosed $ ....

Your ad will run as soon as possible upon receipt of this coupon and payment or please specify consecutive dates

....
....

Classification Number .... 10 WORDS MINIMUM

10 Words for 1 insertion in The Daily Colonist and Victoria Times **$1.20**
12¢ for each additional word

10 Words for 3 insertions in The Daily Colonist and Victoria Times **$2.85**
28¢ for each additional word

10 Words for 6 insertions in The Daily Colonist and Victoria Times **$4.50**
45¢ for each additional word

Victoria Press Box Charge $3.25 per month
[ ] Replies to be mailed [ ] Replies to be held for pickup

All ads must be written in regular classified style, and run on consecutive days.

All real estate, mobile home, rental and business advertising is considered to be commercial advertising and will not qualify for this special offer

SEND CHEQUE or MONEY ORDER
— NO REFUNDS —

THE DAILY COLONIST AND VICTORIA TIMES

Munroe Named New LRB Head

Lawyer Donald Munroe of Vancouver has been appointed chairman of the Labor Relations Board, Labor Minister Allan Williams said Monday.

Munroe, who has been vice-chairman of the board since 1976, succeeds Paul Weiler, who is retiring to take a position with Harvard University.

Munroe, who has acted as an arbitrator in various labor disputes in the province, will take over his new position on Oct. 2, and will serve as the acting chairman when Weiler leaves at the end of this month.

Weiler has been the only chairman of the board since it was set up under the former NDP government in 1973.

The board handles about 4,000 proceedings a year dealing with a variety of labor relations matters. The board also acts as the appeal tribunal dealing with awards of labor arbitrators.

DONALD MUNROE
. . . experienced arbitrator

Protest 'Political'

Anti-uranium mining demonstrations by the residents of Genelle in southeastern B.C. are nothing but a socialist front, Mines Minister Jim Chabot said Monday.

Chabot said in an interview that he is forced to conclude that because the Genelle residents invite only NDP MLAs to the area to hear their complaints and not him, the whole protest is purely political.

The minister also rejected a call for a five-year moratorium on uranium mining in the province, saying it would be meaningless.

Tom Mackenzie, spokesman for the residents, told an NDP-sponsored meeting on Sunday that a moratorium is needed to study the uranimum problem.

Mackenzie said exploration permits were let earlier by the inspector of mines in Nelson without adequate information being supplied on the permit form.

The residents want the uranium exploration in their area halted because of fears waste rock from drilling in the China Creek area near Castlegar will contaminate their water supply.

Chabot criticized the NDP for trying to score "political brownie points" with the people of B.C. by becoming involved in the controversy.

The minister said that during the last session of the legislature, the NDP did not raise the question of uranium mining once, and now the party is only jumping on a political bandwagon.

Oak Bay Urges 2 Outfall Pipes

Oak Bay council asked the Capital Regional District board Monday night to conduct further studies on the feasibility of continuing sewage disposal at McMicking Point rather than an old plan of diverting the sewage to Clover Point.

And the municipality, through its consulting engineer Charles Bullock, threw in a new idea of building two outfall pipes at McMicking Point, one to handle normal flows and the other to act as an emergency overflow.

Fifty residents came to the council meeting which turned out to be calm and rational, in contrast to some previous clashes between Oak Bay and the regional board when, at one time, it was proposed to build a major pumphouse at Shoal Bay to send the sewage over Gonzales Hill to Clover Point.

Council reiterated its belief that the approach to sewage disposal which best combines aesthetic, environmental and economic aspects is for continuing discharge in the McMicking Point area. The regional district was asked to proceed with further studies and make whatever approaches are necessary to the Pollution Control Board.

Council also said the services of municipal administrator Jim Craven should be extended to the regional board and he should attend all regional board public works committee meetings and play a direct role in negotiating a PCB permit.

Mayor Brian Smith said Bullock's recommendation is that a 24-inch diameter pipe 1,000 feet long should be constructed at McMicking Point and that would handle normal sewage flows.

A 36-inch diameter pipe could be built as an overflow for the rare occasions when flows are over 15 cubic feet per second. He said this would only happen at the most once or twice a year. A comminutor and diffuser should be included in the design.

The two-outfall approach would cost $900,000, he said, saving Oak Bay anywhere from $2 million to $9 million over other options.

He said it would be naive to say Oak Bay has the final answer without further design work and going to the PCB for approval.

A consulting engineer for the regional district, Ray Le Noury, anticipated that a comminutor to break down the effluent will be required and a diffuser probably will be required. At some time pumps may have to be installed and he recommended that space be allocated for them. He said the building would be about 40 feet square.

He recommended that studies be made of the seabed and currents to establish where the outfall discharge point will be.

He thought a reasonable place would be found but no one could be certain so he suggested the pipe be installed without a comminutor or diffuser and the results monitored. If problems arose, a comminutor or diffuser could be added.

He said the costs would range from $500,000 for a simple pipe to $3.16 million including $1.5 million for a pump.

COLD SORES?
Anbesol. Cools, soothes, helps prevent infection and promotes rapid healing.

COLONY
MOTOR INN
JAZZ STYLING BY
DAVID and RORY
385-2441
COACHLIGHT ROOM

The Provincial BONUS
6 CHANCES AT $1 MILLION
4 CHANCES AT $100,000.00
Plus thousands of other cash prizes ranging from $50 to $10,000.00.
PLUS
19 EXTRA BONUS NUMBERS
To be drawn on the July 30th draw giving you additional chances to win!
1 CHANCE AT $100,000.00
9 CHANCES AT $20,000.00
9 CHANCES AT $10,000.00
Plus thousands and thousands of $100 bonus prizes for correctly matching the last four digits on these 19 extra bonus numbers.
The biggest Provincial yet! and still only $5!

EATON'S
Shop Wednesday 'til 9.00 p.m.

Dine elegantly with Cross & Olive or Pinwheel stemware from Eaton's. 10 glass styles to choose from. All only

4.49 ea.

"Prestige" by Mont Royale. Pinwheel and Cross and Olive, two beautiful designs by craftsmen who pride themselves in making superior stemware. Each glass is hand-cut from 24% full lead French crystal. And each is polished to give you the finest quality. Goblet, wine, small wine, liquer, flute champagne, parfait, champagne, hi-ball, old fashioned and small brandy. Now, all sale priced at Eaton's.

D'Avignon Stemware

3.49 ea.

Your choice of goblet, wine, small wine, brandy, whiskey sour, champagne, liquer, 13-oz. tumbler or double old fashioned.
China, Dept. 252, Main Floor, Home Furnishings Building

Also available at or through Eaton's Duncan

Any way you look at it, stemware that shines out solid value.

BUYLINE 388-4373. Store Hours: Monday, Tuesday, Saturday 9:30 a.m. to 5:30 p.m. Wednesday, Thursday, Friday 9:30 a.m. to 9:00 p.m.

Tonight: Clear
Wednesday: Sunny

Victoria Times

Classified 386-2121
News 382-3131

95th YEAR, No. 33 ★★★ VICTORIA, BRITISH COLUMBIA, TUESDAY, JULY 18, 1978 15 CENTS DAILY, 30 CENTS SATURDAY

INDIAN STRANGLEHOLD FEARED

Fish Rights Give-Away Must Stop: Federation

VANCOUVER (CP) — The head of the British Columbia Wildlife Federation Bill Otway said the 25,000-member organization has launched a national campaign calling on Canadians to demand that the federal government stop "giving away" exclusive fishing rights to Indians.

Otway told a press conference here Monday the campaign is aimed at Indian Affairs Minister Hugh Faulkner and Prime Minister Trudeau, who he said must withdraw and stop the spread of special fishing rights given last fall to the Squamish Indian band.

He said that "absolute authority has been granted the band for fisheries management at the mouths of the Capilano, Squamish and Seymour Rivers and already there is a band in Ontario that is after the same rights on reserve land."

The rights were passed by the Squamish band council last fall and made law under the Indian Act when approved by Faulkner on Nov. 2. The approval, Otway said, was made without the knowledge of federal Fisheries Minister Romeo LeBlanc.

He said also that George Manuel, Union of B.C. Indian Chief president, "is now calling for all Indian bands to write their own bylaws to control the fisheries resource." If this is done and approval given by Ottawa "we will have given away the rights to a resource to a select few," he said.

Otway claimed that Indians fishing in the Fraser River may be taking more than 3.3 million kilograms (7,-250,000 pounds) of salmon and trout annually.

He said a secret federal fisheries study estimates that about 300,000 salmon and approximately 2,500 steelhead were taken legally from the Fraser River system between Mission and Kamloops last year.

This works out to about 2.4 million pounds (1.1 million kilograms) or about 218 pounds for all Indian men, women and children in the area, he said.

"But considering that Indians refuse to tell fisheries how many fish they take or to let them observe fully netting operations, it is reasonable to assume the catch is at least triple the official count."

The federation released a news letter headlined "B.C. Fisheries Given Away", which he said now is in the mail to 150,000 homes and is to go eventually to 500,000 homes in this province. It also contains letters of complaint addressed to both Faulkner and Trudeau that the organization hopes people will sign and mail.

Otway predicted the campaign will be similar to the massive campaign launched two years ago that halted the federal government's special firearms bill.

If the Squamish rights are not withdrawn and if the federal fisheries department does not launch a court case to determine who has jurisdiction over the salmon fishery, the federation "will probably have to do it," said Otway.

"But we can't see why there should be further waste of taxpayers money over a court case when the federal

See FISH Page 14

★

Several Natives Charged

LILLOOET (CP) — Federal fisheries officers seized salmon Monday and laid charges against native Indian fishermen who defied a two-day fishing ban in effect because of low salmon counts.

Garnet Jones, fisheries division chief responsible for the Fraser river area, said Monday that at least six charges of illegal fishing or fishing without a permit were laid and about 20 salmon were seized.

There was no violence, but Jones agreed it was a tense moment when his three officers confronted about 50 Indians. Some of the Indians stood by beating drums and chanting, while others shouted: "Shoot them, shoot them."

Chief Saul Terry of the Bridge River band said that permits allow fishing Monday through Thursday and that Indians had no intention of obeying the ban.

A special detachment of about 20 fisheries officers were sent here, about 200 kilometres northeast of Vancouver, when seven Indian bands in the area said they intended to ignore the ban. They said Indians should not suffer for what they have called bad fish management by white men.

Jones said the two-day closure is necessary to allow more salmon through to Stuart Lake and to northern Indians who only have the early sockeye to rely on for fish food. He estimated that only about half the needed 100,000 sockeye salmon have run through so far.

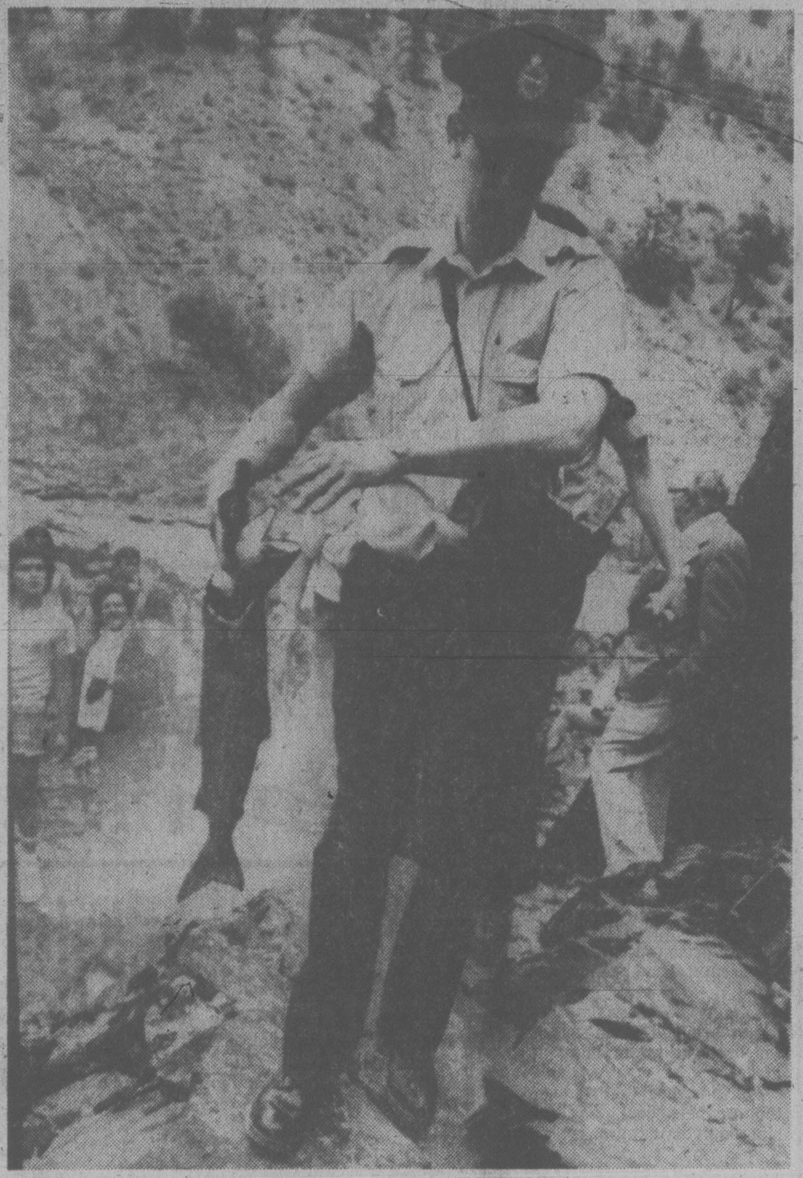

Federal fisheries officer carries away seized fish in Lillooet

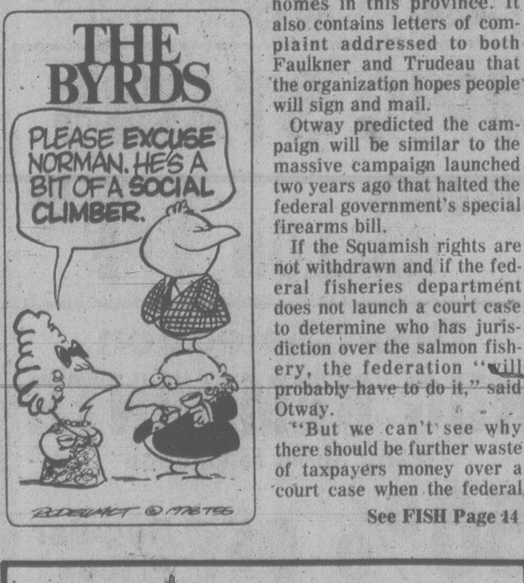

LOOK WHO'S SMILING NOW

Times News Services

TORONTO — In an obvious imitation of B.C.'s Hon. Grace McCarthy, Ontario Industry and Tourism Minister John Rhodes has asked Ontario residents to do what probably comes least naturally to them—smile.

The minister's motives are purely commercial. He suggests this can help reduce the province's international deficit in tourism.

Last year foreign visitors to Ontario spent about $1.1 billion here, while Ontarians spent nearly $1.7 billion abroad. As recently as 1968, before Ontario residents discovered en masse the joys of winter in the sunshine of Florida and the Caribbean, Ontario had a surplus in foreign tourism.

New Mideast Talks Doomed to Failure?

LEEDS CASTLE (UPI) — Egyptian and Israeli foreign ministers met for more than three hours today in this 1,-100-year-old English castle in search of Middle East peace.

A statement by Egyptian President Anwar Sadat, however, hinted at failure unless the Israelis come up with some new ideas.

A U.S. spokesman described the first 3½ hour session between Israeli Foreign Minister Moshe Dayan and Egyptian Foreign Minister Ibrahim Kamel as "serious and thorough." But the two ministers admitted they were still far apart, and not even certain these talks are "direct negotiations."

Sadat's statement was broadcast by Cairo Radio as he arrived in Khartoum, to attend a summit of the Organization of African Unity.

"The Egyptian foreign minister has specific instructions that the Egyptian plan should be discussed" at the Leeds Castle conference, Sadat said.

"I do not know if the Israelis will walk out or not," he added. "What I know is that we have a specific plan for discussion. If new elements appear (well and fine). If not, it would be no use holding (further) negotiations."

Israeli spokesman Naftali Lavee said "It was the start of direct negotiations." But Egyptian spokesman Hamdi Nada said "We are here at the invitation of the United States to find out when direct negotiations can begin again."

Both agreed that while the gap between Egypt and Israel on a peace settlement is wide, particularly on the future of the West Bank of Jordan and the Gaza Strip, there was some hope of narrowing it.

State Department spokesman Hodding Carter III said "There was a serious and thorough discussion, with all parties working in a straightforward manner."

Before their meeting the Egyptian and Israeli foreign ministers shook hands. The talks opened in this 1,100-year-old castle surrounded by a moat and standing on two islands in the middle of a lake. Police and troops sealed off the grounds.

Fish Talks Stalemated

Union and fishing company negotiators met for more than six hours Monday but failed to reach a solution to a dispute which has crippled the B.C. fishing industry at the height of the salmon season.

No further talks are scheduled between the 600 striking tendermen and the Fisheries Association of B.C., which bargains for 13 fish packing companies.

The tendermen went on strike Sunday and were backed up by 4,300 shoreworkers who walked off the job.

Following Monday's meeting a union spokesman said the companies changed their position on some money matters but held out for a one-year agreement which would include herring as well as salmon.

The tendermen who work on the fish packers want an agreement for handling salmon only and wish to bargain prior to the herring season for rates for handling the herring.

The fisheries association is opposed because the companies feel this will allow the workers to strike twice a year.

The tendermen have rejected a company offer of a $9-a-day increase and are holding out for $12.50 a day.

The shoreworkers have yet to vote on the company's latest offer of a wage increase of 70 cents an hour.

The shoreworkers' base rate now is $6.72 an hour and tendermen wages are $93 a day.

Smuggling Search Continuing

The processing of 15 men charged in Canada's biggest-ever marijuana seizure opened today in provincial court.

All 15 — arrested in a pre-dawn raid near Tofino Saturday by a combined force of RCMP and armed forces personnel — are charged with conspiracy to import marijuana.

The arrests came after an estimated 18 tons of marijuana, valued on the underworld at about $28 million, was brought ashore at a secluded cove.

One of the men, Neil Maxwell Kennedy, 26, of Toronto, asked his case be remanded.

Judge Fred Green put Kennedy over to July 27 for a bail hearing.

The processing of the other 14 accused was continuing.

RCMP meanwhile are continuing to search the rugged

See SMUGGLING Page 14

NEWS BRIEFS

21 Die in Heat

DALLAS, Tex. (AP) — Temperatures soared past 38 Celsius degrees Monday for the 16th day in the Dallas-Fort Worth area, causing the deaths of at least 21 persons, health officials said.

Travel Banned

FORT SMITH, N.W.T. (CP) — Public travel has been banned in an area along the west bank of the Slave River in the Northwest Territories in an attempt to check an outbreak of anthrax in bison.

Crash in Surrey

SURREY (CP) — Two people were killed today in the crash of a light aircraft into the Nicomekl River in south Surrey.

Trix Threatening

TOKYO (UPI) — Typhoon Trix, with winds up to 78 mph and heavy rains, headed for the Ogasawara islands today and the Meteorological Agency posted a high wave warning in wide areas of Japan's Pacific coast.

Law Skirted

OTTAWA (CP) - The RCMP Security Service skirted the law in doing what its leaders thought best for Canada, the MacDonald Royal Commission into RCMP wrongdoing was told Monday. See story on Page 18.

Cuban Africa Toll

WASHINGTON (UPI) — Cuban forces have suffered about 1,400 combat deaths in African fighting, the Washington Star reported today, quoting a senior U.S. intelligence official.

INDEX

	Page
Births	19
Classified	19-27
Comics	12
Deaths	27
Entertainment	13
Family	16,17
Finance	6,7
Gardening	20
Sports	8-10

Beer Caper Capped By Police

By DEREK SIDENIUS
Times Staff

Shades of prohibition.

Central Saanich police and RCMP customs officers have cracked a smuggling operation that brought hundreds of cases of U.S. beer by sea to Vancouver Island.

Three Chemainus men are expected to appear in court later in the week charged with illegally importing the beer from the American Gulf Islands.

Their names are being withheld pending their appearance in court. All are believed to be in their mid-20s.

B.C. is well into the second month of the beer strike.

A Central Saanich police spokesman said the men apparently made three trips a day, bringing in 60 cases each time.

It is believed the men purchased the beer in Friday Harbor on San Juan and at Rosario on Orcas.

The three were nabbed at a police roadblock late Friday night. They were riding in a camper truck loaded with 120 cases of Schlitz and Olympia beer.

The arrests capped an eight-hour police stake-out at Island View Beach.

Police were tipped off to the operation by a nearby beach resident who grew suspicious at the number of fishing trips the trio had been making each day in their boat over the past week.

The resident reported the men were unloading a quantity of beer at the public boat ramp after each excursion and placing the cases in a truck.

Three Central Saanich policemen and two RCMP officers went to the beach at 2:30 p.m.

One hid in a beachfront residence with binoculars trained on each boat entering the ramp. Another posed as a fisherman.

They watched the trio make one drop and leave again for another trip. At 10 p.m., when they returned the officer posing as a fisherman helped the men pack the cases into their truck.

Police were waiting for them at a roadblock at Island View and Pat Bay.

Police recovered about 100 cases from the men's residences in Chemainus.

The beer? It will be destroyed, the spokesman said.

Staff Walkout Snags Sailing

WEST VANCOUVER (CP) — Ferry passengers faced waits of up to 4½ hours Monday after the crew of the Queen of Coquitlam walked off the job before the 2:30 p.m. sailing.

The 32 workers complained that the ferries are understaffed and overloaded and that the British Columbia Ferries Corp. is showing complete disregard for its employees.

The ferry left for Nanaimo following a meeting between the B.C. Labor Relations Board and the B.C. Ferry and Marine Workers Union. Traffic at Horseshoe Bay was backed up more than two kilometres.

A hearing was scheduled for today in Vancouver to review the union's complaints.

E. J. Bentley, a spokesman for the ferry corporation, said the dispute was minor and involved the corporation's critical appraisal of an employee's work. He refused to elaborate.

Union spokesman Bob Peacock accused the corporation of trying to diffuse the issue.

"It's not a small dispute," he said. "It could domino into a full-scale strike."

He said the work stoppage was the culmination of months of frustration with management over staffing and safety issues and management's disregard for workers' complaints.

Pilots Cheer Terror Accord

TORONTO (CP) — Canadian airline pilots breathed sighs of relief Monday following an announcement that seven countries had agreed to tough new measures to combat hijackings.

Canada, the United States, Japan, France, Britain, West Germany and Italy, meeting to discuss economic issues in Bonn, have agreed to a proposal by Prime Minister Trudeau to cease all flights to and from countries that refuse to extradite or prosecute hijackers. ***(For a report on the summit see story on Page 29).***

"Finally, it looks like they've been able to accomplish what everyone has been urging them to do for years," said Kenneth Maley, president of the Canadian Airline Pilots Association.

"For the first time, we can truly laud the government for the stand it has taken," he said. "It's exactly what we've been pushing for."

Maley said he expects other countries will follow.

Brock Stewart, an Air Canada spokesman, said: "I don't think it's up to us to be happy with it. It's a government problem."

Toronto Flights Still Snagged

TORONTO (CP) — Air Canada ground-service personnel continued to work to rule at Toronto International Airport today, delaying some outgoing flights for up to 45 minutes, an Air Canada spokesman said.

Brock Stewart said that although some flights are leaving the airport on time, others are being delayed for up to 45 minutes.

The slowdown, part of a campaign to bring pressure on the publicly-owned airline in a contract dispute, also is forcing passengers to put up with long delays before their baggage is unloaded.

Stewart said the situation at the airport today is comparable to the situation Monday when about 120 outgoing flights were delayed.

The ground-service personnel, 7,500 members of the International Association of Machinists and Aerospace Workers, have been without a contract since April 1. They are voting across the country this week on whether to give union leaders a strike mandate.

The union wants a six-per-cent wage increase for 1978 and 18 per cent for the 18 months beginning Jan. 1, 1979. Air Canada's last offer was for six per cent in each of two years.

Stewart said some passengers on connecting flights are arriving at their destinations without their baggage.

"It can be a problem for us (connecting flights) if they're delayed inbound," he said. "They're getting their flights but their baggage won't make it. They get it on a later flight."

The machinists and ground workers staged several protests in Montreal last fall after the anti-inflation board chopped 2.4 per cent off a seven-per-cent wage increase in their last contract.

The threat of a machinists strike comes at a busy time for Air Canada's harassed labor-relations people, who also are negotiating with the company's 500 finance workers, 1,500 pilots and 2,700 flight attendants.

The airline begins negotiating next month with 2,300 passenger and ticket agents, members of the Canadian Air Line Employees Association.

THE OUTCASTS

by Ben Wicks

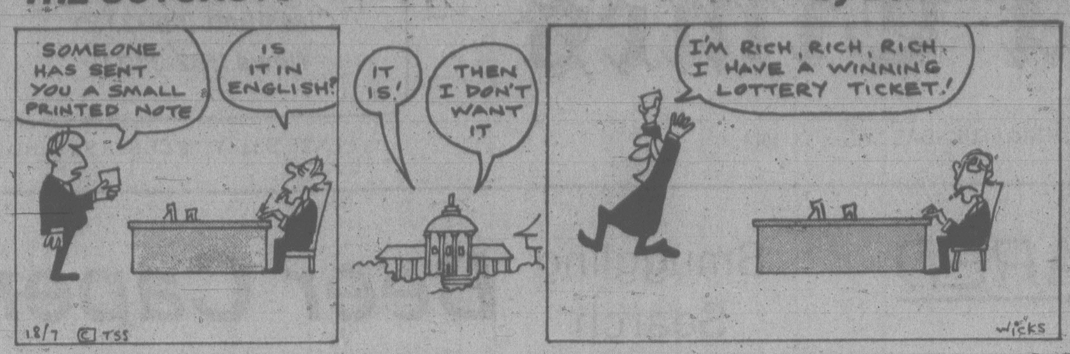

2,4-D Dumped in Lake

VERNON (CP) — A demonstration by three environmental organizations on Kalamalka Lake at this Okanagan city delayed application of the herbicide 2,4-D into the lake by several hours Monday.

But by noon the provincial water investigations branch successfully completed the application after giving environmentalists the slip.

RCMP were called out to clear the way for environment ministry acquatic plant management staff to enter buildings where the 2,4-D and machinery were kept.

At noon, three hours behind schedule, about 30 pounds of pellets containing 20 per cent 2,4-D were dropped in about two metres of water at the north end of Kalamalka Lake, into spots totalling just under a quarter acre. The herbicide is being used to fight spreading Eurasian milfoil weed.

Police had escorted a truck carrying the boat used for application from the city sewage treatment plant and protesters tried to follow it but failed.

By the time the environmentalists got to the boat launching area, it was in the water and heading to the spot where the 2,4-D was to be applied.

The environmentalists regrouped and headed for the site where they launched their canoes but arrived just after the herbicide was applied and the boat headed back to nearby Oyama, where it is kept.

Members of the South Okanagan Environmental Coalition, Okanagan chapter of the Scientific Pollution and Environmental Control Society and Greenpeace organizations were protesting use of what they termed a dangerous herbicide in a public water supply.

W.A.C. HOME AGAIN

KELOWNA (CP) — Former premier W. A. C. Bennett was discharged from hospital here Monday, a family spokesman said.

Bennett had entered hospital eight days earlier and underwent a series of tests for an undisclosed ailment.

The spokesman said Bennett was in good spirits and went for a walk outside earlier in the day.

She said the former premier still has further tests to undergo but will not have to spend time in the hospital.

Bennett recently suffered from viral pneumonia and before that suffered a mild heart attack.

Lindholm's Boat Arrives With Jury Rig Mast

Louis Lindholm's Annie Cadby of the Royal Victoria Yacht Club went across the finish line about 8:30 p.m. Monday in the Victoria-Maui sailing classic.

The only Victoria boat in the race, she was dismasted last Tuesday. Lindholm and his crew made a jury rig which slowed her speed since the incident.

The race began July 1 and Annie Cadby had an elapsed time of 393.41 hours. Attempts now are being made to get a replacement for the lower part of her two-section mast.

The first boat to finish the race in division I, International Offshore Rule was Doug Fryer's Merling of the Seattle Yacht Club but Irving Loube's Bravura of the Lahaina Yacht Club won on corrected time.

Carter Kerr's Nerita of the Corinthian Yacht Club in Seattle was first to finish and first on corrected time in division II. Sid Burgess' Sardiff was first to finish in division III but J. Garner's Ramrod of Portland's Corinthian Yacht Club is the probable winner if she does not have to take a penalty for failing to make some of her daily report positions.

William Hester's Zuben Ubi II of the Lahaina Yacht Club was first to finish and winner on corrected time in division I, Pacific Handicap Racing Fleet. First to finish and winner of division II was Jess Kritsis' Angela K of Seattle's Corinthian Yacht Club.

Manhunt for 100

LISBON (UPI) — Armed villagers joined hundreds of police and Air Force helicopters north of Lisbon today in a spreading manhunt for more than 100 escaped prisoners who tunneled out of a maximum security prison.

Police spokesman said 42 of the 124 escapees from Alcoentre prison 50 miles north of the capital had been recaptured.

Villagers in the wine-growing area joined in the search for those still remaining at large.

Police warned that some of the escapees could be considered "very dangrous."

the weather

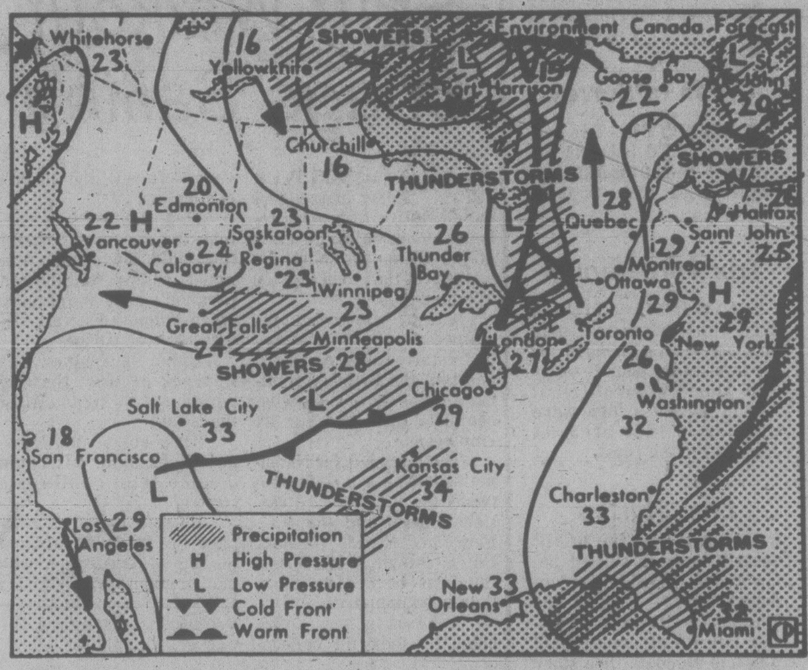

Map valid until noon Wednesday

A relatively cool, moist air mass covers B.C., resulting in frequent cloud and temperatures a little below normal. A high pressure ridge, which is slowly strengthening off shore, will provide a gradual drying trend to most of the province through this week.

ENVIRONMENT CANADA WEATHER OFFICE 10 A.M. FORECASTS Valid Until Midnight Wednesday

Greater Victoria: Wednesday, sunny with morning cloudy periods. Low tonight around 11. High Wednesday near 22.

Lower Mainland, East Vancouver Island. Wednesday, sunny with morning cloudy periods. Lows tonight 11 to 14. High Wednesday 11.

North and West Vancouver Island: Wednesday, sunny with cloudy periods. Patchy morning fog along the coast. Highs both days 18 except up to 26 inland. Lows tonight 10 to 14. High 18, except up to 26 inland.

TEMPERATURES
Yesterday

	Max.	Min.	Prcp.
Victoria	18	11	—
Normal	21	11	
One Year Ago			
Victoria	19	11	—
Across Canada			
Prince Rupert	15	8	—
Terrace	21	9	—
Port Hardy	19	10	—
Tofino	18	8	—
Comox	25	12	—
Vancouver	21	12	—
Kamloops	24	15	—
Williams Lake	19	8	—
Fort Nelson	18	10	1.0
Peace River	18	8	2.1
Edmonton	18	6	—
Banff	16	6	4.2
Calgary	17	9	2.8
Medicine Hat	22	11	5.3
N. Battleford	22	11	5.3
Saskatoon	27	7	—
Swift Current	23	9	—
Prince Albert	23	8	—
Moose Jaw	26	8	—
Regina	26	7	—
Yorkton	25	10	—
Thompson	23	10	11.4
Brandon	27	13	3.4
Winnipeg	30	15	3.0
The Pas	23	11	17.4
Kenora	29	17	14.2
Thunder Bay	29	17	14.2
Toronto	27	9	—
Ottawa	27	14	—
Montreal	27	14	—
Quebec	25	13	—
Halifax	18	16	23.4
Charlottetown	19	16	19.0
Fredericton	21	15	4.2
St. John's	18	11	10.4
Whitehorse	21	5	—
Yellowknife	14	10	—
Inuvik	18	9	—
United States			
Seattle	20	12	—
Spokane	23	13	—
Portland	22	13	—
San Francisco	24	17	—
Los Angeles	24	17	—
Las Vegas	44	29	—
Phoenix	43	29	—

World Temperatures: Amsterdam 20, 9; Athens 33, 24; Bangkok 32, 28; Beirut 33, 27; Belgrade 30, 18; Berlin 19, 6; Bogota 19, 10; Brussels 23, 6; Buenos Aires 14, 9; Cairo 35, 23; Caracas 28, 18; Copenhagen 19, 11; Frankfurt 22, 11; Geneva 25, 14; Helsinki 14, 7; Hong Kong 33, 28; Honolulu 30, 20; Jerusalem 33, 22; Johannesburg 18, 6; Kiev 19, 8; Lima 15, 13; Lisbon 29, 17; London 22, 15; Madrid 39, 16; Manila 31, 24; Mexico City 25, 12; Moscow 19, 8; New Delhi 26, 24; Nicosia 41, 20; Oslo 20, 9; Paris 25, 16; Rio 29, 15; Rome 29, 16; San Juan 31, 24; Sao Paulo 24, 11; Seoul 29, 23; Singapore 32, 24; Stockholm 13, 8; Sydney 19, 6; Taipei 34, 24; Tehran 36, 25; Tel Aviv 30, 23; Tokyo 31, 24; Vienna 24, 15.

CITY'S WEATHER RECORD

Sunshine, July	179.3 hrs.
Last July	157.6 hrs.
Normal (30 Years)	177.4 hrs.
Sunshine, 1978	1,277.2 hrs.
Last Year	1272.9 hrs.
Normal (30 Yrs.)	1254.6 hrs.
Precipitation, July	1.1 mm
Last July	9.4 mm
Normal (30 Years)	8.0 mm
Precipitation, 1978	157.2 mm
Last Year	198.1 mm
Normal (30 Years)	320.5 mm

Sunrise, Sunset Wednesday (Pacific Daylight Time)

Sunrise 05:32 Sunset 20.07

TIDES AT VICTORIA
(Tides listed are Pacific Standard Time)

	Time H M	Ht Ft.	Time H M	Ht Ft.	Time H M	Ht Ft.	Time H M	Ht Ft.
18	0725	0.4	1710	7.6	1850	7.4	2350	9.3
19	0805	0.0	1740	7.6	1950	7.2		
20	0045	9.2	0850	0.0	1800	7.7	2050	7.0
21	0145	9.0	0930	0.4	1805	7.9	2245	6.2
22	0245	8.6	1020	1.1	1815	8.2	2355	5.8
23	0400	8.0	1100	2.0	1815	8.2	2355	5.8
24	0445	7.4	1140	3.0	1900	8.4		

TIDES AT SOOKE

	Time H M	Ht Ft.	Time H M	Ht Ft.	Time H M	Ht Ft.	Time H M	Ht Ft.
18	0655	1.2	1400	7.3	1645	7.0	2325	10.4
19	0740	0.8	1430	7.5	1825	6.9		
20	0015	10.4	0815	0.8	1505	7.8	1940	6.6
21	0105	10.2	0905	1.0	1545	8.0	2050	6.3
22	0200	9.8	0950	1.6	1620	8.3	2155	6.0
23	0310	9.2	1020	2.4	1710	8.6	2255	5.8
24	0405	8.5	1100	3.3	1755	8.9	2350	5.6

TIDES AT FULFORD HARBOUR

	Time H M	Ht Ft.	Time H M	Ht Ft.	Time H M	Ht Ft.	Time H M	Ht Ft.
18	0105	10.7	0900	0.4	1710	10.6	2130	9.0
19	0150	10.6	0945	0.1	1755	10.9	2225	8.7
20	0300	10.5	1035	0.2	1820	11.1	2330	8.3
21	0400	10.2	1120	0.7	1900	11.1		
22	0020	7.7	0505	9.9	1205	1.5	1935	11.2
23	0115	7.0	0605	9.4	1250	2.6	2000	11.2
24	0215	6.4	0725	8.8	1330	3.9	2045	11.2

Blaze Subdued

A forest fire that broke out in the Duncan area during the weekend has now been brought under control.

Meanwhile, hot dry weather conditions throughout most of B.C. are continuing to cause high to extreme fire hazard conditions in provincial forests.

Forester Allan Jenkins said Monday that more than 90 fires are still burning in B. C., 40 of which started during the weekend.

He said only one fire — a 3,000-acre blaze in the northwestern corner of the province near Atlin — is still burning out of control.

TOURIST ALERT

The following persons are urged to contact the nearest detachment of the RCMP for an urgent personal message:

Johann Frederick Bader of Berne, Switzerland.

Donald Doving of Delta.

Kay and Leo Finnigan of Surrey.

John Miller of Waterbury, Conn.

John Lloyd Miller of Lethbridge.

Helen Ralph of Calgary.

Keith and Mia Wyenberg of Calgary.

Phil Vigil of San Diego.

John and Muriel Willman of Missisauga, Ont.

Bernie Zdrill of Winnipeg.

5-Inch Continuous
GUTTER
in baked enamel
INSIDE OR OUTSIDE STORM WINDOWS THERMO WINDOWS
479-7121
FREE ESTIMATES
B.C. ALUMINUM
"THE NAME YOU KNOW"

REVELSTOKE
HOME IMPROVEMENT CENTRES LIMITED
Formerly Stewart and Hudson

Sundeck Coating Kit
Duncan Sundeck Coating Kit includes 2½ gallons of Neoprene for a tough base coat and 2½ gallons of Hypalon for a hard-wearing top coat. One gallon of special thinner, fibreglass tape, no-slip grit and application instruction sheet, also included. Available in grey, green and gold.
68.95 KIT
Kit will cover approximately 200 sq. ft.

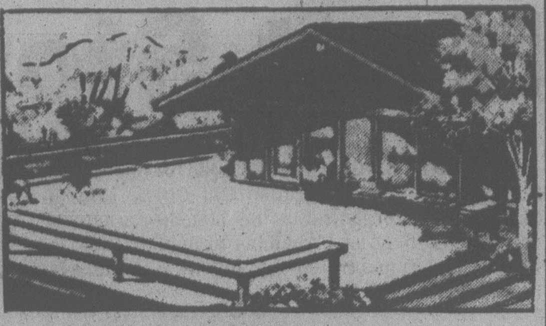

Galvanized Garden FENCING
50' rolls of fencing 35" high. Top mesh is 4"x4" and bottom mesh is 1"x4".
15.95 Roll

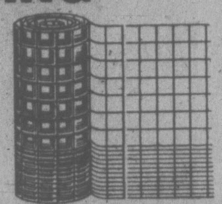

Garden Wheelbarrow
A strong, easy to handle 3-cu.-ft. barrow with tubular handles and 9" wheel. Just right for summer chores. MTD #093.
15.88 each

MTD GAS LAWN MOWER
Built for hard work, this 3½-h.p. mower features handle-mounted throttle, folding handle and baffled deck. 20" model #152.
118.88 each

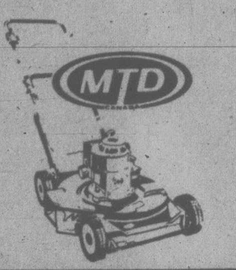

G.E. ELECTRIC LAWN MOWER
Large 18" cut and 5 cutting heights for smooth running this summer. Swing-over handle. PM 100.
88.88 each

Clippie Weedeater
The safe and neat way to trim around trees and bushes. Cuts with fishing line for hard-to-get-at places. Light, quick and easy. #317.
24.88

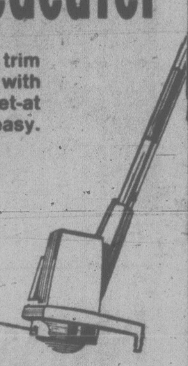

Jiffy Weedeater
Cuts grass with a fishing line. Trims edges, sweeps, mows 14" cutting path. Safer than metal blades. #817.
59.88

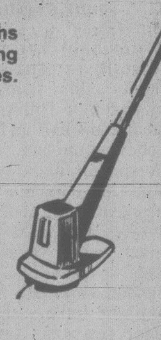

WHITE LANDSCAPING ROCK
Ideal for pathways, around shrubs or trees.
BAG 2.45

Vinyl Coated CHAIN LINK FENCING
50' rolls of fencing for maximum security.
36" Roll 24.50 42" Roll 28.50 48" Roll 31.50

OLYMPIC STAINS
SOLID COLORS
Limited Stock
GALLON 14.25

Good Selection
RUG REMNANTS
Many Sizes to Choose
50% OFF Regular Prices

All Customers With Stewart & Hudson Charge Accounts Will Now Have Revelstoke Charge Accounts.

CHARGE ACCOUNTS
449 GORGE RD. EAST 386-3211
OPEN 7:30 a.m. to 5:30 p.m. INCLUDING SATURDAY
Prices Effective 'til July 24, 1978, or while stock lasts.
CHARGEX
7-19x

REVELSTOKE
HOME IMPROVEMENT CENTRES LIMITED

Justice Drags In India

THE ECONOMIST

NEW DELHI — Justice, it is said, should be blind; in India it is also lame. One case in the Karnataka high court has been dragging on for 38 years. The litigant was a bachelor when it began; today he is an old man with 10 grandchildren, some of whom may well have to carry on the legal battle after he is dead.

Two leading industrialists managed to delay court proceedings in a fraud case for more than 25 years before being pronounced guilty. Now they are appealing, and since both are very old the chances are that they will die before the law can catch up with them.

Land reform laws enacted in the 1950s remain unimplemented in many parts of the country because of stay-of-execution orders obtained by landowners who have discovered that by litigating indefinitely they can hang on to their land.

The Supreme Court alone is faced with a backlog of 18,000 cases, of which 1,500 are more than seven years old. More than 600,000 cases are pending in the high courts and millions in the lower courts. The only gainers from this deplorable state of affairs are lawyers, some of whom make a living simply by obtaining stay-of-execution orders.

A story is told of a bright young law graduate who joined his father's legal firm and within a month obtained a favorable verdict in a case which had been hanging fire for several years. His father was aghast at his having cut off his lucrative source of income.

* * *

Small wonder that lawyers are opposed to several proposed legal reforms, particularly one that would abolish payment on a daily basis and institute a consolidated fee for an entire case. The government is now consulting judges and the legal profession to see how legal delays and costs can be reduced. It hopes to make suitable amendments to the criminal procedure code and civil procedure code in the next session of parliament.

One reason for India's lawsuit mountain is that the country does not have enough judges to cope with the litigation. The government has asked the high courts to accept a voluntary cut of two weeks in their six-week summer recess, but their response has not been encouraging. Nor are the judges enthusiastic about a suggestion that they should sit for three hours on Saturdays and half an hour extra on weekdays.

The Dangerous Fools of the Krelmin

THE GLOBE AND MAIL
An Editorial

A new production of the theatre of cynicism has been held in Moscow, with Anatoly Shcharansky as its central character and victim. The Soviet Union called it a "trial". The setting was a facsimile courtroom. The supporting characters played judges and court officials, going through the motions of hearing and weighing evidence against Mr. Shcharansky on a charge of high treason. But this was a performance for which the script had already been written. It was, like the medieval morality play, not a search for justice but an exercise in propaganda.

If there was any doubt on this score, even a flicker of hope that the Soviet courts had become less Stalinist than they were 40 or more years ago, that hope was squelched by the recent example of Moscow justice at work in the comparatively minor case of the libel charges laid against two American correspondents, Harold Piper of the Baltimore Sun and Craig Whitney of The New York Times, who were pronounced guilty by the official Soviet press five days before the court proceedings began. In a country with real courts, or real newspapers, this would be contempt of court. In Moscow it is state policy.

Why was Mr. Shcharansky accused of high treason?

He is, for a start, Jewish and he refuses to pretend that he is not. That has always been in Russia, under the new Czars as well as the old, grounds for deep suspicion. Reactionary, repressive regimes and anti-Semitism in some form, proclaimed or denied, official or unofficial, implicit or explicit, are natural running mates. This is one of the many sicknesses that Soviet Russia, the Argentina of the generals, and the South Africa of the white bunker, have in common.

Shcharansky applied in 1973 for permission toemigrate to Israel. When permission was refused he had the temerity to protest the refusal. This experience led him into activity with a civil-rights movement that concerned itself with a broad range of problems arising from the suppression of rights, human, civil, cultural, linguistic, religious, in the Soviet Union.

And thus, in the logic of the Kremlin, it becomes imperative to demonstrate that such dissidence is subversive, treasonous.

This too is a sickness that Moscow shares with its soul-mates, of whatever political stripe, in other corners of the world. The creed is kept sacred and inviolate; to criticize the suppression of rights in the Soviet Union is to be in the service of the Central Intelligence Agency, or at least of "Cold War circles." In South Africa, to oppose apartheid is to be in the service of communism. Pretoria's Suppression of Communism Act supports that doctrine with chapter and verse.

SHCHARANSKY
. . . script written

Such institutionalized paranoia is, of course, nothing new. In the Spain of Francisco Franco any dissent, of any sort, was seen as the work of the "Communist-Jewish-Masonic conspiracy." Even the middle-class Catalan nationalist, probably a devout Catholic, almost certainly an extremely devout capitalist and, quite possibly, with a bit of a leaning toward anti-Semitism, was in Franco's eyes a "Communist-Jewish-Masonic" conspirator. Similarly, no doubt, Moscow will soon inform us that Joan Baez, who took advantage of a visit to the Soviet Union to criticize the official repression of human rights there, has become, in spite of her record of public opposition to the Vietnam war and support for civil rights at home, a notorious member of Cold War circles.

Like all totalitarians, the men of the Kremlin lack any sense of the ridiculous. And lacking that, they make fools of themselves; dangerous fools, menacing fools, monstrous fools, perhaps; but still fools. For by making their state the enemy of all that is human — the loyalties, the traditions, the faiths, the cultural treasures, the values, the particularities and peculiarities that make each of us unique — they make all that is human the enemy of their state.

Gambling: A Love Affair That Always Ends Badly

By HENRY ALLEN
The Washington Post

I get nervous around gambling. I don't worry about losing money, I worry about looking like a jerk. I worry that if I ask how you play, all the players will boo. I worry that I'll jinx myself, like when I didn't tip the limousine driver when we pulled up in front of Atlantic City's Resorts International.

I am standing at the top of some steps, overlooking the vast factory gloom of the Resorts casino. I have $250 smoldering like a dump fire in my pocket. I spent a lot of last night studying books about how to win. I've just jogged three miles on the Boardwalk. I breakfasted on one glass of grapefruit juice. I want to be crisp, radically aggressive, running on pure adrenalin.

I buy $50 in five-dollar chips from a dealer given to baroque ironies: "Surely no one is unhappy with the dealer!" Like all the male dealers, he wears a black suit with a black bow tie. He snaps the cards out of the shoe with startling speed, paying off bets and making change with the ritual gestures of a magician.

You've got to twitch and shake

"Place your bets, all bets placed, no more bets please."

Cards appear. Six and two.

"Hit me," I say.

"Sorry, sir, I can't accept anything but a hand signal."

"What's the hand signal?"

It seems you twitch a hand towards yourself for a card, shake it as if you're drying fingernail polish to show you'll stick with what you've got. I twitch, and draw a jack, for a total of 18. But the dealer has blackjack. I push another $5 into the little betting circle in front of me. We're off again. It's like riding a bus where you have to pay a fare after every stop. This time I get blackjack, which pays $7.50 for my $5. The next hand, I get the $7.50, and win when the dealer breaks, or goes over 21.

I like this. My heart pounds. My brain knots with concentration. I'm counting tens and fives. A lot of tens left in the deck favors the player while fives favor the dealer, according to computer research.

After an hour, I'm up $15, plus one free drink it took the waitress half an hour to deliver. (Players drink for free.) I tip her $1 anyway, to nurture my luck.

After two hours, I'm up $70, feeling very confident indeed.

After three hours my profits are dwindling. I can't count one more card, the way you'd feel if you'd just driven straight through from Chicago in the rain. I'm up $28.50. I recall that when I got to the table, I was afraid of being nibbled to death by the house advantage, a death of a thousand cuts. Now, with $28.50 to show for three hours' work, I am living the life of a thousand cuts. With the rationalization of the truly greedy, I decide I'd rather win or lose more, faster. Go for all the gusto. I'm ready for the baccarat able.

Before I arrived, I had this vision of myself at the baccarat table, silky as-hell in a tuxedo, smoking a cork-tipped Rothman's, a little bored as the chips pile up in front of me and the women line up in back. Neither matters, of course, when you're packing a Walther 9mm in your shoulder holster and a death warrant in your pocket.

The old James Bond fantasy.

The problem was that I didn't know how to play baccarat. Or craps. Or big money blackjack. And if there were fine points to roulette or the slot machines, I didn't know them either. (Also, I don't have a tuxedo. What I've got is a sort of tumble-dry look, like a fanatic prep-school teacher).

I eat dinner high-roller style, in the red plush and mirrors of the hotel's Le Palais. The meal — oysters, lamb chops, raspberries, Pino Chardonnay — is terrific, though the service is more colloquial than would be preferred by the first man to break the bank in Atlantic City.

Now it's time for the icy suaveness of baccarat, the *mano a mano* with Lady Fortune.

I flick through my baccarat pamphlet once more. The only strategy is in the betting. I elect the "avant dernier" system, meaning that I place my bet on the position that won the time before last. (There are two positions — player or banker). The point of avant-dernier strategy is to take advantage of streaks — say, five wins in a row by the banker — while minimizing losses if play gets choppy, with wins bouncing back and forth.

I shoot my cuffs, finish my brandy, and glide into the baccarat pit.

Three dealers manage the chips and play the cards. At each end of the table two pit bosses survey the action from red-cushioned swivel chairs. They are like the guys in the Roman galleys, one with the whip, the other beating time with a mallet.

I lose my first bet, win the next two, double up and lose the fourth, win the fifth, $20 a crack. You can get high on this — a fine, cool, racing sensation.

Play is very streaky, which suits my system. Four player wins, five bank wins, four player wins. I'm up $80, ready to double up. Bank hits four wins. I can't believe this can continue. I bail out of my system. Bank keeps winning. I drop $100. I vow to ignore hunches. Play turns choppy, but it turns choppy by twos — two bank wins, two player wins, two bank wins. Betting avant dernier, meaning I bet the winner-before-last, means that I lose every time. Panic flickers around the edges of my self-confidence.

I hate losing, I hate that gray smog I feel, like they just re-routed the Baltimore Harbor Tunnel through my abdomen. I feel jilted. I stalk out of the hotel, looking for a drink someplace quiet and dark, with no cards, no dice, no factory roar of slot machines. It's almost one o'clock in the morning, and it's raining, a South Jersey spit of a rain, and the crowds are standing in line on the Boardwalk waiting to gamble. They've spent their whole lives standing in line, I think to myself. They're good at it.

The next morning, I'm standing in line, waiting for the casino to open at 10 a.m. I have $50 left, and I'm willing to sprint to get a seat at a $5 blackjack table, with a red-headed female dealer and three Japanese girls.

It takes an hour. I get $25 up, and then the great beast that is fortune starts gnawing away, $5 per bite. I make a vow to go out in style, if I have to go. I get down to my last $20. I put it all in the betting circle, one hand, do or die. The dealer and I tie, which in casino blackjack means my money stays out there. The next hand, I draw two jacks, for 20. The dealer shows a three. My heart starts its war-drum beat again. The dealer flips over her down card, a 10. Thirteen! Visions of baccarat, of a restoration of my lethally wry smile! The dealer draws an eight, for 21, my jacks and money vanish and I stroll away from the table, after tipping some small chips which total $4.

I feel curiously good. Almost relieved. Gambling, I decide, is like a love affair — it always ends badly, sooner or later. You just want to get out with some dignity. Even like life itself, I think, as I head for the raw oyster-bar to invest all of my love and hope in a platter of 12 Bluepoints on the half shell, each one a fresh, cold, salt-watered, shimmering winner.

'In Heaven They'll Bore You; In Hell You Will Bore Them'

katharine whitehorn

LONDON — Have you ever sat through an entire lunch talking about nothing but the weather and Mrs. Thatcher's hairstyles, only to find you were talking to someone who had just spent 20 years in a Brazilian prison? Or listened to the views of an American seven-year-old on Carter and the energy crisis? Or wasted your precious two minutes with a world thinker hearing what a bumpy flight he had from Los Angeles?

Then you'll know that being bored isn't just a matter of talking to the wrong prople; it's also having the wrong kind of talk with the right people. But I'm beginning to learn how to avoid it.

What is boring? Boring is any speech beginning 'When I was asked to come here tonight . . .' Boring is the Head's opening remarks; it is the Head's closing remarks; it is thanking the vicar for the loan of the hall. Boring is anything about trade unions from Tories or about bosses from trade unionists; it is anything where you know what's going to be said before the man opens his mouth.

Interesting is how I caught the maths mistress in bed with the bursar, but not how I got my son into Harrow. Interesting is anything about hospitals and operations and the plague, but not doctors talking about tax. Interesting is being told by psychologist John Nicholson that footballers prefer to pass the ball to their friends and in moments of crisis will *only* pass the ball to their friends; boring is any sports correspondent on The Future of British Football. Boring is all opinions you already know by heart — even, on occasion, your own.

A highly subjective list, I admit. But there's some sort of sense to it. Most facts are interesting expecially if there's some chance they might be true, and you can take them from anybody; there are far fewer people from whom it's safe to take opinions. The best guidelines to follow are those of age and sex.

No woman can bore me as much as some men — and I daresay they keep us out of their clubs because they feel the same about us. With another woman, whether she's half way to being George Sand or half way to the inebriates home, I can always find some common ground — brat behavior or how to get lipstick off trousers; the Algonquin Round Table it ain't, but we can get by.

Age is even more crucial. Few things are more yawn-making than the sweeping, unreal politics of people under 20; their opinions are almost bound to be banal because they've started so recently at Square One in the major arguments. But their perceptions of such things as they have experienced — their zany juxtapositions of things that we, from long habit, keep apart (like saxophones and the Church of England, foxgloves and rockets) — they can be fascinating. From them, you want speculation, science fiction, imaginings, ideas, while all the wild winds are still tearing through their minds.

Equally, the opinions of anyone much past 65, unless they've exceptionally agile and original minds, will be pretty unthrilling: they've been rolled out so often the treads have worn off them. The more beautiful and true they are, the less chance there is of their being half-way new; and the odds against getting them to *change* their minds about anything make genuine discussion almost impossible.

So why try? Why let them tell you how soft young people have become these days, when you can get them to tell you how tough they were in the thirties? It's absurd to listen to someone over 70 denouncing the bra-burning women's libbers, when they could be telling you how they held up before the bra was even invented. The most boring old woman I ever knew was fascinating when she talked about her blue wedding dress before the First World War — they were far too poor for a white one. And I once looked forward with gloom to sitting next to a senior politician, his views as blue as the veins on his nose — only to be riveted with his stories about Churchill in the doldrums before the war.

Of course, all this is only half the problem: 'In heaven they may bore you; in hell, you will bore them.' Still, if you can get people talking interestingly, the chances are they'll never notice if you don't open your mouth at all.

London Observer

Good Company
Paul Mann 10 till 2pm
CFAX 1070

SECOND FRONT PAGE

METRO TOYOTA
ESSO CAR CLINIC
TESTED USED CARS

HE SWITCHED

. . . and Indian Art is the Big Winner

By DEREK SIDENIUS
Times Staff

Three years ago Victor Newman injured his back wheeling cement at a construction site in Victoria.

Unable to return to hard physical labor, he switched to carving.

It was a lucky break for Indian art in B.C.

For Newman, 41, is fast emerging as one of B.C.'s top Kwakiutl artists.

Earlier this month he received the top awards in the first-ever Indian Arts and Crafts Society of B.C. trade show in Vancouver.

He won first place for best over-all display booth; first for wood carving — a native grease bowl in the design of a killer whale carved out of yellow cedar — and first prize for a mask carved out of birch.

Married with two small children, Newman comes by his talents naturally.

His grandfather was Charlie James — Yaakutlas, as he was called by Indians — one of the most famous of all Kwakiutl artists. His aunt was Ellen Neel, who gained international reknown for her totem pole carvings before she died in 1958. Two of her poles are in Vancouver's Stanley Park.

Newman's father was also a carver but because he had a large family to support spent most of his time fishing. He died in 1956.

First Prizes Coming Fast To Talented Sooke Carver

Newman started carving when he was a lad growing up in Port Hardy but quit when he went out to work in logging camps and construction sites on Vancouver Island.

After his back injury, doctors told him to change his occupation.

He went to K'san, an Indian art training centre near Hazelton, and completed a five-month course.

For the past three years he's worked out of his home at 1971 Kaltasin Road in Sooke, carving spoons, masks, rattles and small totem poles on which he paints traditional Kwakiutl motifs.

It takes him a day to complete a totem pole which sells for about $15. Rattles take two weeks and masks one. They fetch about $150 and $175 respectively.

He does some consignment work — charging a flat $6 an hour.

He hasn't yet tackled any large works but that, he says, will come in time.

Few of his carvings and paintings have ended up in local stores. The competition, he says, is just too heavy. There are at least a dozen Indian artists in the city.

Consequently, he relies on arts and crafts trade shows, like the recent one in Vancouver, to generate sales.

He'll have a display at the craft show planned for the MacPherson this July 27-29. And he'll be pushing his wares at another show in Nelson next month.

—Bill Halkett photo
Back injury started Victor Newman on new career

More Area Jobs Cut UIC Payouts

Victoria employers listed 3,500 jobs through the local Canadian Employment Centre during the past three months, up 500 jobs from the same time last year, the centre said today.

"At this rate there will be 2,000 more jobs in Victoria this year than one year ago", centre assistant manager Doug Yearwood said.

"This is a big increase. This explains why our unemployment level has fallen to 6.4 per cent."

It was 8.6 per cent at the same time last year.

In addition, the total Unemployment Insurance Commission payout had declined in the Victoria area, he said.

In June the local UIC office paid out $3 million to 2,269 people, down from $3.5 million to 2,507 people in May.

With improving economic conditions, Victorians must work 12 weeks before they qualify for unemployment insurance, up from 11 weeks in spring.

The length of time needed to qualify changes with the unemployment level. In St. John's, Nfld., claimants need work only 10 weeks in order to qualify while in Alberta, where unemployment is almost nil, they must have worked for 14 weeks.

Maximum weekly payment is $160 per week, up from $147 last year.

The waiting period before the first cheque is two weeks if laid off or eight weeks if the employee quits.

Yearwood said those claiming UIC benefits after being laid off should expect to wait almost four weeks before receiving their first cheque.

He said the centre must wait two weeks after the claim is made and then it begins processing the file, sending the claimant an eligibility card. By the time this is returned and the cheque paid it is into the fourth week. This is part of regular procedure but comes as a surprise to many people claiming for the first time, he said.

Claimants in Victoria can get one week of benefits for each of 25 weeks worked. In addition, they can get one week for every two weeks worked between 26 and 52, or 13 additional weeks of benefits.

Victoria also qualifies for about 12 weeks of further benefits, based on its current unemployment level, for a total of about 50 weeks. No one can claim more than one year of benefits in any area in Canada.

During the past three months, the number of people registered as looking for work at the Canada Employment Centre has ranged from 8,900 to 8,000. This is down 1,000 from the same months in 1977.

During the past 90 days, 207 people were given mobility grants to seek work in other communities. These are mainly northern Vancouver Island, northern British Columbia, Edmonton and Calgary.

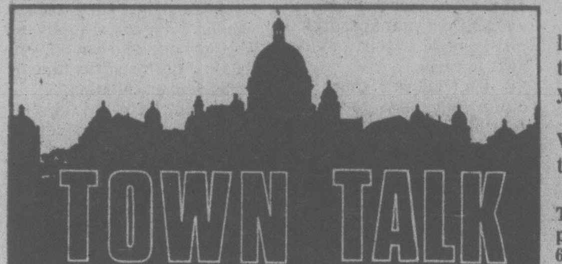

Ron Godden of the B.C. Maritime Museum tells of one naval action on B.C.'s west coast during the Second World War that for obvious security reasons was never publicly aired during the war years.

His source of information is **Cmdr. G. Barkley Barnes**, RCN Rtd.

During a coastal patrol an armed landing party was sent ashore at Naden Harbor in the Queen Charlotte Island.

Members opened fire when they spotted a deer. Then came a big explosion. They had blown up the whaling station's powder house.

The incident was noted in HMCS Armentieres' report of proceedings.

★ ★ ★

Budding scientist **Alexandra Rieche**, 15, has just returned from a week-long trip to southern California where she was the guest of Rockwell International, the giant U.S. company involved in developing the space shuttle program.

Alexandra, who will enter Grade 10 at Arbutus Junior Secondary next September, was one of three young Canadians awarded the trip for winning gold medals in their divisions at the Canadian National Science Fair held in Sudbury last May.

For thrills of a different kind, Rockwell escorted the trio through Disneyland, Beverley Hills and Universal Studios where they met **Shawn Cassidy** and **Parker Stevenson** on the set preparing for an episode in the TV series, The Hardy Boys.

Next month another science fair winner, **Tybring Hemphill**, a Grade 9 student at Glenlyon, will travel to Ottawa where he will be the guest of Bell-Northern for a three-day stay, including a tour of the company's research laboratory north of the city.

★ ★ ★

That's an anonymous-looking ghost car Victoria city police have on the road. Suitably silver grey and without the usual telltale radio aerial to give the game away, it was spotted at Cook and View Streets the other night after pulling over an unsuspecting motorist. Watch out for licence number SBW 691.

★ ★ ★

Canada's Young Career Woman of 1978 is Victoria's **Shainaz Damji**.

Shainaz was chosen at the national convention of the Canadian Federation of Business and Professional Women's Clubs in Moncton, N.B.

She works in the provincial economic development ministry.

★ ★ ★

Moped, the motorized bicycle, strikes again.

Denis Boyle, 55, arrived in Victoria last week after driving (riding?) a total of 5,440 kilometres.

Boyle left Ileauxnoix, Quebec, south of Montreal, on June 15 and said his trip was great.

★ ★ ★

A call for car dealers to get involved in politics may have relevance elsewhere in Canada, but in B.C. it seems to be rather unnecessary advice.

Maurice C. Carter, president of the 110,000-member Federation of Automobile Car Dealers of Canada, recently told a convention of Newfoundland auto dealers that the only solution to Canada's current political mess is for people with business experience to run for public office at all levels of government.

'Ah, how true.

One has only to look at B.C.'s clutch (crank-case? gas tank?) of car dealers and ex-dealers in the government and cabinet to appreciate their invaluable contribution to the super-efficient, progressive and altogether flawless administration of this province's affairs.

Housing Halt Ordered

Central Saanich council has imposed a 60-day moratorium on new house construction on small lots in the Brentwood area.

The action was taken Monday night after about 100 residents appeared before council to protest an 11-unit low cost housing development being built on Sluggett.

The residents, led by Gordon Rose, 960 Sluggett, handed over a petition signed by 228 persons objecting to the development on the grounds it would devalue properties in the area and destroy the quality and esthetic value of the community.

Mayor Jean Butler said today there is nothing council can do about the development, financed through the federal Assisted Home Ownership Plan (AHOP).

Under the plan the builder must sell the houses for $45,000 or less.

She said no one on council was aware the subdivision plan included low-cost housing until the matter came up Monday night.

"Really, it's none of our business where a person gets his financing."

The subdivision plan, originally submitted by Larry Flannigan, conformed to the bylaws by providing 60-foot frontage for each lot, she said.

She said the building plans, tendered by contractor Tod Hackett, who purchased the property from Flannigan, were approved by the building inspector.

There is no onus on the building inspector to ask if the homes are AHOP financed, she added. "That wouldn't be his perogative."

Butler said council is concerned about the the problem of cheap housing in areas where quality homes are already in place and for that reason has referred the matter to the Advisory Planning Commission for study.

"We recognize an alteration in the economic conditions is forcing changes in the type of homes being built today," she said.

Council Warning

The owner of a Saanich home that has remained in a derelict condition since being damaged in a $20,000 fire in October, 1977, will be warned that the municipality intends to demolish the building and bill him for the cost.

But council agreed Monday night that Balbir Ghag, the owner of the home at 371 Ker, should have an opportunity to be heard before Saanich proceeds with demolition.

Election Policy Changes Eyed

Two proposals for significant changes to Saanich election policies came before council Monday night, but both were held over until a September committee meeting to allow maximum discussion once holidays are out of the way.

One proposal sponsored by Ald. Bob Cameron seeks to impose campaign spending limits on municipal election candidates; the other by Ald. David Paterson advocates biennial elections to replace the present system in which half the council seats come vacant each year.

Ironically, each of the two aldermen opposed the other's ideas.

Paterson said Cameron's suggested spending curbs — $5,000 for mayoralty and $2,500 for aldermanic candidates — would be ultra vires and an infringement on human rights.

If the bylaw were challenged in the courts, he said, it could be financially embarrassing for Saanich.

Cameron said holding elections every two years initially might generate a higher turnout at the polls, as Paterson claimed, but experience elsewhere showed the turnout would then drop to its previous levels.

He also predicted there would be more candidates running for office, and the competition for limited time on public platforms would reduce even the present minimal exposure.

Couvelier told council he supports the intent of the proposed election expenses bylaw whose purpose is to ensure that "elections cannot be bought."

Biennial Voting?

North Saanich is expected to be the third municipality in the Greater Victoria area to opt for biennial municipal elections.

At a meeting Monday night council gave third reading to a bylaw which would provide for the change.

Final adoption is expected at council's next regular meeting Aug. 21.

Victoria and Sidney have adopted the two-year election system.

SHIP MOVEMENTS

NAVY

Porte de la Reine and Porte Quebec at sea, returning July 27; Endeavour at sea, returning July 23; all other ships in port.

MARINE SCIENCES

Parizeau 48 miles southwest of Cape St. James; Pandora II off Prudhoe Bay, Alaska; Richardson in Port Clement.

Job to Private Firm

After submitting a bid for one of its own water main installation jobs, Saanich has awarded the contract to a private firm.

Council agreed Monday night that the contract for installing a water main on Arbutus Road should go to a newly-formed company, Circle 6, which had submitted a bid of $67,876 — more than $15,000 lower than the next lowest figure of $82,921 tendered by Saanich itself.

Saanich could have carried out the work with its own crews without going the tender route, but the project qualifies for a federal grant and Central Mortgage and Housing Corporation requires tenders to be called for all such projects.

Mayor Mel Couvelier said last week that contractors were upset with Saanich for competing against private industry, but the mayor called the action highly defensible.

In other business Monday, council authorized a municipally-initiated local improvement scheme to install street lights on Arbutus between Gordon Head Road and Lexington Avenue.

The proposal must be supported by at least 50 per cent of area residents if it is to proceed.

$3M Industry Profit If Hurdles Cleared

If several major obstacles are cleared between now and November and a number of other "assumptions" are realized, Saanich will have an industrial reserve estimated to earn the municipality a profit of more than $3 million over the next six years.

After nearly three months of behind-the-scenes discussions, Mayor Mel Couvelier made public Monday night the detailed planning for the industrial park flanking Interurban Road, immediately south of the Camosun College vocational institute property.

The land is now a mixture of public and private ownership, in two tracts on the east and west sides of the road. It totals 141 acres but only a maximum of 82 will be usable and Couvelier said the cash flow projections are based on the sale of 72 acres.

He stressed that while an impact study is being prepared over the summer and fall, Saanich has committed no money "up front" but has secured options. The total purchase price is close to $900,000.

In the case of the 34.8 privately owned acres on the west side of the road — involving 13 parcels of two to three acres and six owners — the option price is $583,000 and the options expire Oct. 10.

The intention is to develop the varied terrain of this site into benches suitable for storing the heavy industrial equipment which is now scattered across Saanich in several locations, including the Blenkinsop Valley.

For the 106 acres of Crown land on the east side of Interurban — of which about 60 will be usable for light industry — Saanich will pay the B.C. Development Corporation a negotiated $300,000, after rezoning has been completed.

The cash flow statement issued at Monday night's so-called public press conference shows total servicing costs of $2.6 million up to 1984, but Couvelier said on-site servicing costs are likely to be closer to $1.6 million.

In any case, he admitted, such costs are debatable and very difficult to pin down.

The potential profit of $3 million-plus by 1984 is based on a number of assumptions including the phased sale of the land at $2 to $2.25 per square foot.

Greater Victoria's economic development commissioner, Barry Mayhew, told the meeting land sold at that price would be attractive to industry and would enhance his efforts to attract new business to the area.

Among the legislative steps required in the detailed timetable are amendments to several municipal bylaws as well as the official regional plan, and agreement from the B.C. Land Commission to release part of the Interurban land which is now included in the agricultural land reserve.

Deputy municipal planner Alan Hopper said the impact study to be prepared by staff will include numerous assessments, including the impact of the industrial park on the surrounding rural area, the flood plain and the environment in general; its traffic implications and the effect on the tax base.

Couvelier said no commitment to proceed with the project will be made until after the study's findings are completed.

The timetable calls for a public hearing by mid-September and final readings to the appropriate bylaws by Nov. 8.

FINAL

TORONTO STOCK EXCHANGE TRADING

Distributed by CP

Toronto Stock Exchange—July 18

Complete tabulation of Tuesday transactions. Quotations in cents unless marked $. z—Odd lot, xd—Ex-dividend, xr—Ex-rights, xw — Ex-warrants. Net change is from previous board-lot closing sale.

Stock	Sales	High	Low	Close	Net Ch'ge
A.G.F.M	100	240	240	240	+ 5
Abacus	12406	$5⅞	5⅝	5⅝	— ⅛
Aby Gln w	500	220	220	220	+ 5
Abitibi	18897	$14⅛	13⅞	13⅞	
Abitbi 10	z47	$55¼	55¼	55¼	
Acklands	100	$13⅜	13⅜	13⅜	+ ⅜
Acklnd 2p	z20	$12¾	12¾	12¾	
Action Trd	2800	113	108	108	— 7
Adanac M	500	48	48	48	
Afton Min	100	$7½	7½	7½	
CDC pr B	454	$107½	106½	106½	— 1
Can Malt A	735	$33	32½	32½	— ¼
C Nor West	7450	$12¼	11⅞	12⅛	
C Pakrs C	300	$22⅛	22⅛	22⅛	— ⅛
Can Perm	7250	$17⅝	17½	17⅝	+ ⅛
CPerm 6¾	500	$26	26	26	
CS Pete	23750	$5⅜	5¼	5⅜	+ ⅛
Can Trust A	706	$25⅞	25⅝	25⅞	+ ⅛
C Trust 7¼	300	$22	21¾	22	
C Trust 7¾	260	$21⅝	21⅝	21⅝	
C Tung	1959	$16⅝	16½	16½	— ¼
CCablesy A	200	$16⅝	16½	16½	
C Cable w	3440	40	39	39	— 4
Cdn Cel	600	$6¼	6¼	6¼	
CC Man A	100	$27¼	27¼	27¼	+ ½
C Curtis	4000	70	66	69	— 1
CGE	104	$28¼	28¼	28¼	+ ¼
C Hidrogas	5500	485	470	475	—10
C Homestd	16750	$9⅞	9⅝	9⅝	— ½
C Hydro	7980	$11	10⅞	11	+ ⅛
CI Bk Com	12403	$28⅞	28⅝	28⅝	
CIL	1600	$20⅝	20½	20⅝	+ ¼
Cal P 2.36	850	$30¼	30¼	30¼	— ⅛
Calmor IB	500	77	77	77	
Calvert	49100	80	76	78	— 2
Cam Mine	3500	39	39	39	
Camflo	1425	$15½	15½	15½	+ ⅛
C Chib A	14000	$6⅞	6½	6⅝	— ⅛
Camp RL	220	$37⅛	37⅛	37⅛	
Can Cem A	224	$10⅞	10⅞	10⅞	+ ⅛
CCe C p	100	$18	18	18	
DRG Ltd A	300	$5¼	5¼	5¼	
Dale-R	100	$13¾	13¾	13¾	— ¾
Daon Dev	3525	$9	8⅞	9	
D Eldona	25600	107	103	103	— 5
Denison	5393	$78	77¾	78	
Dicknsn	1500	$5⅞	5¾	5¾	
Digtech	500	155	155	155	—15
Discovry	z60	58	58	58	
Dist Tr A	400	$7¼	7¼	7¼	
Irwin T A	5000	345	340	345	+ 5
Island Tel	377	$14⅝	14⅝	14⅝	+ ⅛
Ivaco A	2200	$10⅞	10¾	10¾	— ⅛
Jannock A	1300	$19⅛	19	19	+ ⅛
Jannock B	1943	$19	18⅞	18⅞	
Jannock 8	1737	$15⅛	15	15⅛	+ ⅛
Jannock w	668	$10⅝	10½	10½	— ⅛
Jorex Ltd	8500	57	50	57	+ 5
Kaiser Re	17950	$14⅞	14⅝	14⅞	+ ¼
Nor Ct 260p	z20	$33¼	33¼	33¼	
Nor Ct 785p	200	$26¼	26¼	26¼	+ ¼
Nor Tel	24780	$33⅜	32⅞	32⅞	
NTecm B w	19950	$12	11⅝	11⅝	— ⅛
Northgat	6350	$6⅛	6	6	— ¼
Northld	6000	17½	17	17	—1½
Nowsco W	100	$42⅜	42⅜	42⅜	+ ⅜
Nu-Wst A	1750	$15¼	15	15¼	
Nu-Wst p	200	$20¼	20¼	20¼	+ ¼
Skye Res	36100	$9½	8¾	9½	+ ⅞
Skyline H	300	290	290	290	— 2
Slater Stl	425	$9¾	9⅝	9⅝	— ¼
Slater B pr	150	$14	14	14	
Sobey Stor	z50	$8¼	8¼	8¼	
Sogepet	1000	120	120	120	
Somville p	z35	$36	36	36	
Southm A	300	$25	24½	25	+ ½
Spar Aero	6300	$7⅝	7½	7⅝	+ ⅛
Zellers A	65333	$9⅜	9	9¼	+ ¼
Trust Units					
BBC R un	3535	$16½	16¼	16¼	— ¼
BBC R wt	z150	430	430	430	
BM-Rf un	7850	$15⅜	15¼	15⅜	
C Perm un	2778	$8⅜	8⅛	8⅜	+ ⅛
C Realty u	5375	$8½	8¼	8¼	— ⅛

today's markets

Toronto

TORONTO (CP) — Decreased losses in financial and oil issues left the Toronto stock market fractionally lower today in active mid-afternoon trading.

Declines edged advances 203 to 195 with 239 issues unchanged.

A trading halt issued about noon continued in shares of Coles Book Stores Ltd. pending an announcement. In morning trading, the stock jumped $1.50 to a new high of $21.00 a share on the sale of 2,950 shares.

Y and R Properties Ltd. was untraded following a two-hour halt issued at the opening for dissemination of news that the company's directors have approved a proposed merger with Oxford Group Ltd. and Oxlea Investments Ltd.

Oxford will offer $25-a-share for all Y and R shares beyond its 52.3-per-cent holding. It last traded at $23.37 a share.

Among other industrials, Royal Bank dropped 1⅛ to $33⅝, Dome Petroleum 1⅛ to $67, Home Oil B ¾ to $39¾, Versatile Cornat ½ to $7½ and Union Oil of Canada ½ to $18.

Pacific Petroleums rose ¼ to $40¼.

New York

NEW YORK (AP) — Stock prices slumped today as traders watched for signs of the future course of government monetary policy and interest rates.

The Federal Reserve Board's policy-setting open market committee was scheduled to hold its monthly meeting today. Brokers said investors would be following the credit markets closely in the next couple of days for indications of whether the Fed had decided to tighten credit further.

Analysts also noted a generally unethusiastic appraisal by the market of an agreement reached by the United States and six other leading industrialized countries at the economic summit meeting which concluded Monday in Bonn.

The plan calls, among other things, for efforts by West Germany and Japan to speed up their economies and by the United States to narrow its trade deficit by discouraging consumption of imported oil.

Montreal

MONTREAL (CP) — Prices on the Montreal stock market were slightly higher in moderate afternoon trading today.

Volume at 2:30 p.m. EDT was 367,500 shares, down from the 426,500 shares traded at the same time Monday.

Zeller's A climbed ¼ to $9⅜, Noranda A ⅜ to $30⅛, Imperial Oil A ¼ to $19⅛, Royal Trust A ⅜ to $18¼, Interprovincial Pipe Line A ⅛ to $15¾, CP Ltd. ⅛ to $19½, Canadian Imperial Bank of Commerce ⅛ to $28¾ and Alcan ¼ to $31⅝. Bank of Montreal dipped ⅛ to $22⅞, Gulf Oil Canada ⅛ to $28¼, Inco A ¼ to $18¼, Maclaren Power and Paper A ¾ to $40 and Simpson's Ltd. ⅛ to $5⅝.

London

LONDON (CP) - Prices slipped in moderate trading on the London stock market today. The Financial Times index was down 5.7 to 473.6 an hour before the close. Leading industrials declined, while mining issues eased with the lower bullion price.

63 KM/GAL.
39 M.P.G.
VOLVO
DELUXE SEDAN
$6996
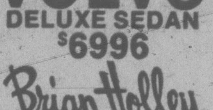
MOTORS LTD.
3319 DOUGLAS 384-1161
7-21 DL00903A

WANTED IMMEDIATELY
LICENSED REAL ESTATE SALES PEOPLE

Guaranteed weekly draw and excellent commission program. Leading U.S. Community Developer with over 1000 Canadian Property owners is now expanding our VICTORIA OFFICE.

Our development is located outside LAS VEGAS, NEVADA, which is one of the fastest growing areas in the U.S. TODAY. We offer a LAS VEGAS FLIGHT and VACATION INSPECTION PROGRAM to purchasers with a major U.S. Bank as trustee seller.

EXPERIENCE IN THIS TYPE OF SALES NOT NECESSARY as we offer a comprehensive training program. We provide all prospects and will show you how many of our sales people are earning excellent remuneration with our dinner party sales program.

We have 4 openings for Real Estate Sales People so call today for a confidential interview.

PREFERRED EQUITIES CORP.
BOB HALL 385-7731
or GEORGE B. McDONALD, Nominee

GRAIN

MONDAY

WINNIPEG

(Quotations in metric tons.)

	Open	High	Low	Close	Fri.
Flax					
Jly	232.00	232.00	231.00	231.00	233.00
Oct	233.00	233.00	232.00	232.00	234.00
Nov	—	—	—	233.00	234.50
Rapeseed Vancouver					
Sep	284.50	284.50	277.80	282.50	286.30
Nov	264.00	264.00	259.00	263.50	265.30
Jan	262.40	262.50	258.40	262.50	264.30
Barley					
Jly	73.30	73.30	72.70	72.70	73.70
Oct	73.10	73.10	72.40	72.50	73.50
Dec	73.20	73.20	72.50	72.60	73.50
Oats					
Jly	71.50	71.50	69.80	69.30	71.50
Oct	71.30	71.30	71.00	70.00	72.00
Dec	71.30	71.30	70.20	70.20	71.90
Feed Wheat					
Jly	100.70	100.70	100.00	99.90	101.00
Oct	94.70	94.70	93.70	94.00	95.00
Dec	91.70	91.70	91.70	91.70	92.50
Rye					
Jly	100.70	99.50	99.50	99.00	99.20
Oct	99.60	99.60	99.00	99.00	99.90
Nov	—	—	—	98.20	98.80

CHICAGO

	Open	High	Low	Close	Ch'ge.
Wheat					
Jul	3.11½	3.11½	3.07	3.08¼	—.03¾
Sep	3.14¼	3.15½	3.10	3.11¾	—.03¾
Dec	3.20½	3.21½	3.15½	3.16¾	—
Corn					
Jul	2.33	2.33¼	2.27½	2.30	—.02½
Sep	2.38¼	2.38½	2.34¼	2.34¾	—.04
Dec	2.45	2.45	2.40	2.41¾	—.03¾
Oats					
Jul	1.25½	1.25½	1.20	1.20	—.06
Sep	1.31½	1.31½	1.26	1.26	—.06
Dec	1.41¼	1.41¼	1.35¾	1.35¾	—.06
Soybeans					
Jul	6.48	6.49½	6.24½	6.41½	—.10
Aug	6.47	6.47	6.21	6.36	—.12¾
Sep	6.27	6.27	6.00	6.13½	—.15
Soybean Oil					
Jul		25.00	24.20	24.57	—.51
Aug		24.24	23.40	23.63	—.77
Sep		23.45	22.70	22.92	—.61
Soybean Meal					
Jul		170.70	165.50	169.10	—2.10
Aug		168.20	163.40	166.30	—2.80
Sep		168.00	163.00	165.40	—3.70

LONDON

LONDON (CP) — Closing stock quotations Tuesday in new pence unless pounds are indicated, x-indicates that quotations includes dollar premium based on latest conversion rate, 0.6621. Associated Brit Foods 65; Babcock and Wilcox 130; Bass Charrington 153; BICC 117½; xBlyvoors 387½; BOC International 72½; Boots 203½; Bowater 186; Brit Am Tomb 315½; Brit Assets Trust 76½; Brit Petroleum 856; xBroken Hill Prop 419¾; Buffels £11 15-16; Burmah Oil 62; xCanadian Pac stgx £13⅝; xCharter Cons 143½; Cons Gold 173½; Courtaulds 121; De Beers 388½; Distillers 184; Dunlop 77; EMI 143½; xF.S. Geduld £21 9-16; Gen Elec 268½; Glaxo 569½; Grand Metropolitan Hotels 106¼; Gr Un Stores 280; Guest Keen 268½; Hawker Siddeley 214; Hoover 295; ICI 384½; Imp Tob 86¾; Kloof 700; Marks and Spencer 155; Metal Box 322; Minorco 189½; xPhillips 928; Pilkington Bros 551½; Plessey 96; Rank A 240; Rio Tinto Zinc 218½; Roan Consol 66; Sel Trust 416; Second Scott Inv 106¼; Shell T and T 562½; Tanganyika 157½; Thomson 274½; Thorn 352; Tube Investments 368; Ultramar 266½; Unilever 530; Union Corp 280; Vaals £17 11-16; Vickers 169½; Western Driefontein £26¼; Western Deep Level £10 3-16; xWest Mines 94¼; W Holding £24 1-16; Woolworth 64½; Zambian Copper 14.

Bonds: Brit Transport £63⅝; Brit Cons £20¾; Treasury 8½ £93⅛; War Loans £31.

CLOSING AVERAGES

TORONTO

Comp Index	1166.81	+ .38
Metals	971.20	+ 1.44
Golds	1435.24	+ 5.84
Oil, gas	1514.10	— 4.78
Paper, frst	1087.15	— .95
Cons prod	1053.16	— .09
Ind prod	980.91	+ .99
R Est, con	875.24	+ 2.19
Transprtn	131.80	+ 7.73
Pipelines	1380.74	+ 2.99
Utilities	1345.47	+ 4.83
Communica	1248.11	— 2.86
Merchantsg	1035.60	— .97
Financial	1112.87	— 5.38
Management	1351.30	— 4.32

Volume: 4 million.

NEW YORK

31 Industrials	829.00	—10.05
20 Transport	226.82	— .78
15 Utilities	105.18	— .10
Composite	287.07	— 2.24

Volume: 23 million.

Foreign Exchange

MONTREAL (CP) — Tuesday's foreign exchange nominal selling rates at 11 a.m. EDT supplied by the Bank of Montreal: These rates are called nominal because they fluctuate during the day and vary at each bank. Australia dollar 1.2940; Austria schilling .0760; Bahamas dollar 1.1260; Barbados dollar .5660; Belgium convertible franc .03450; Bermuda dollar 1.1260; Brazil cruzeiro .0659; Bulgaria lev 1.2527; China renminbi .6442; Czechoslovakia crown .2180; Denmark krone .2010; East Carribean dollar .4190; France franc .2525; Germany mark .5455; Greece drachma .0317; Hong Kong dollar .2415; Hungary forint .0284; India rupee .1410; Italy lira .001325; Jamaica dollar .7220; Japan yen .005560; Kuwait dinar 4.1105; Mexico peso .0505; Netherlands guilder .5080; New Zealand dollar 1.1725; Norway krone .2090; Poland zloty .0255; Portugal escudo .0254; Romania leu .2431; Saudi Arabia riyal .3278; South Africa rand 1.2987; Spain peseta .01450; Sweden krona .2480; Switzerland franc .6235; Trinidad and Tobago dollar .4720; United Kingdom pound 2.1212; United States dollar 1.1253; U.S.S.R. ruble 1.5974; Venezuela bolivar free .2624.

Quotations in Canadian funds.

$ EXCHANGE

In Victoria today purchase of U.S. funds in terms of Canadian dollars is 1.1170 for cash, 1.1175 for cheques and 1.0770 for coins. Selling rates are 1.1305 for cash and 1.1275 for cheques.

MONTREAL (CP) — U.S. dollar in terms of Canadian funds at noon today was up 3-25 at $1.1252. Pound sterling was up 39-100 at $2.1193.

In New York, the Canadian dollar was down 1-10 at $0.8887. Pound sterling was up 3-20 at $1.8835.

CATTLE

CALGARY (CP) — Receipts to 11 a.m. Tuesday at the Calgary public stockyards of 1,265 head consisted of a light supply of slaughter steers and heifers and a normal supply of slaughter cows.

Steers A1-2 over 1,000 pounds 61.50-63.20; under 1,000 pounds 61-62.50. Heifers A1-2 over 850 pounds 55-58; under 850 pounds 55-57. D1-2 cows 42.50-45; D3 40-42.50; D5 38-40.

Early Quotes

By The Canadian Press

Following are 10:15 a.m. PST prices on a selected list of stocks provided by the Vancouver Stock Exchange. Net change is from previous day's close.

Stock	Sales	High	Low	10:15	Ch'ge
Resource and Development					
Anglo Bo	52200	202	195	200	+2
P Acher	49375	108	96	96	—8
Charltn	34500	66	63	65	+1
David	26900	175	165	170	+5
G Hercul	20500	79	73	79	+6
Amber	19000	61	59	61	+3
Mtn Stat	16600	360	355	355	—5
INDUSTRIALS					
Balco	5600	$7¼	7¼	7¼	— ¼
Ardiem	4000	15	15	15	
Int Inrc	1429	40	40	40	
Potter B	1165	205	205	205	
Whon A	400	$7⅛	7⅛	7⅛	
Calan in	z50	445	445	445	

VANCOUVER

VANCOUVER (CP) — Prices were mixed in moderately active trading today on the Vancouver Stock Exchange. Volume to 11 a.m. was 1,279,223 shares.

In the industrials, Balco Industries was down ¼ at $7¼ on 7,000 shares and Ardiem Industries was unchanged at .15 on 4,000. International Ionarc was unchanged at .40 on 1,429 shares and Potter Distillers B was unchanged at $2.05 on 1,165. Kelly-Deyong Sound was unchanged at $4.35 and Whonnock Class A was unchanged at $7⅛.

On the resource and development board, Pan Acheron Resources was down .14 at .90 on 82,375 shares and Amber Resources was up .05 at .63 on 70,000. Anglo-Bomarc Mines was up .02 at $2.

VANCOUVER CLOSING AVERAGES

Complete tabulation of Monday transactions. Quotations in cents unless marked $. Net change is from previous close of same lot type.

Stock	Sales	High	Low	Close	Net Ch'ge
Resource and Development					
Aaron	1600	240	230	240	
Afton	500	$7½	7½	7½	
Agassiz	47000	155	143	143	—3
Aleta	4000	22½	22½	22½	
Amber	13650	60	58	58	—3
Anglo Bo	66800	200	180	198	+15
Intgold	6233	75	71	74	+4
Int Balfr	5600	710	700	700	
Itl Bmc	19000	48	47	48	+3
IShasta	6600	133	125	130	+4
Kndahr	11500	67	65	65	—2
Keith	1000	58	58	58	—2
Kent E	6000	27	26	26	
Kindx	2000	20	20	20	
La Teko	2500	95	95	95	—5
Lion Mn	10000	59	58	58	—2
LMC R	1000	14	14	14	+2
Logtng	3400	225	205	205	—19
Lori E	1500	12	12	12	
LP Ind	19000	27½	26	27½	+2½
Syn trc	3100	95	85	85	—15
Tcoma	1500	70	70	70	
Taseko	500	11	11	11	
Thor Ex	3600	235	230	235	—3
Tint Slv	4000	62	60	62	—3
Torngn	5500	110	105	107	—8
Trnsclt	1500	66	66	66	
Tricor	2000	26	26	26	+1
Tyee	7000	45	43	45	
UCbrge	9200	25	25	25	+2
UFC	4000	17	16	17	+1
U Hrne	1800	175	165	165	—20
Un Rayr	z300	36	36	36	
U Wstld	1100	155	154	155	+5
Chanel	18000	51	47	49	+3
Cleaver	2000	18	18	18	+2
Cobre	26000	39	35	36	+1
Cinola	2250	73	72	72	—3
Con Min	2000	25	25	25	
Crescn	16700	52	49	50	—2
Cusac	2500	39½	35	39½	+ ½
Cyclon	8000	90	88	88	—6
Darva R	50800	63	55	62	+3
Decker	2500	130	129	130	+2
Dorita	7000	60	59	59	—1
Dune Ml	3100	27	27	27	
Dungan	7000	50	49	50	
Edina	43200	100	92	100	+11

Don't Buy a
Guaranteed Investment Certificate
Before You Contact Us!

Annual Interest on Five Year Debentures
Call
800-661-1143
or Complete
Coupon Below
• Other terms and interest payment schedules available.
• NO Service Charges
AMIC
MORTGAGE INVESTMENT CORPORATION
Member: Canada Deposit Insurance Corporation.

To: AMIC Mortgage Investment Corporation, VT8
Suite 100; Gaslight Square,
517 - 10th Avenue S.W.,
CALGARY, Alberta T2R 0A8
Please send me more information on AMIC 10% Five Year Debentures.
Name: ____
Address: ____
____
Postal Code: ____ Telephone ____